Home
TELEPHONE
383-4111
CLASSIFIED
386-2121

The Daily Colonist.

Sunny, high 11
Weather Details on Page 2

Vancouver Island's leading newspaper since 1858

No. 88 — 121st Year | Victoria, British Columbia, Tuesday, March 27, 1979 | 15¢ Daily, 30¢ Sunday

BOMBS, CHEERS, AND TRIUMPH

Arafat rakes treaty

Colonist wire services

PLO leader Yasser Arafat Monday vowed Palestinian "revenge" against the United States, Israel and Egypt for signing a peace treaty and said the $5 billion in American aid to the two former foes was a "joke."

In Tehran, armed Arab gunmen occupied the Egyptian embassy to protest the treaty signing in Washington. In Kuwait, army troops fired tear gas into crowds of Palestinians who hurled rocks at the Egyptian embassy there.

Arafat, addressing a class of Palestinian guerrilla recruits in Beirut, unleashed a scathing attack on the three signatories to the Egyptian-Israeli peace treaty.

The chairman of the Palestine Liberation Organization recounted an Arab fable of the man who waited 40 years to exact a revenge on an enemy.

"President Carter, (Egyptian President Anwar) Sadat and (Israeli Prime Minister Menachem) Begin should know that time is on our side," Arafat told the cheering cadets. "We will revenge".

"I tell them no one can enslave us," Arafat said. "We will not get down on our knees. Never!"

Page 2—Revenge

Sadat and Begin applaud Carter after pact-signing

Sadat, Begin urge Nobel for Carter

Colonist wire services

WASHINGTON — Celebrating their peace treaty at dinner on the White House lawn, the leaders of Egypt and Israel joined in proposing Monday night that President Carter receive the 1979 Nobel peace prize for his efforts in achieving the accord.

Israeli Prime Minister Menachem Begin took the lead, urging in his dinner toast that the prize committee of the Norwegian parliament "do decide to nominate President Jimmy Carter as a candidate. . . ."

That was as far as he got before he was interrupted by prolonged applause from the 1,300 dinner guests in a huge tent on the South Lawn behind the White House.

When he could be heard again, he joked: "I didn't say a candidate for what."

After he completed his recommendation, he said he was certain both he and Egyptian President Anwar Sadat would be present in Oslo, Norway, next December to see Carter accept the award, which Begin and Sadat shared this year.

After Begin spoke, Sadat, who already had offered his toast, reclaimed the microphone to declare that until their meeting in Washington on Sunday night, he and Begin were seldom "in conformity."

After Carter interjected an "amen," Sadat said he enthusiastically joined the Israeli leader in proposing Carter's name for the Nobel prize.

At the treaty-signing ceremony earlier in the day, Carter, at the triumphant peak of his summit diplomacy, hailed "the first step of peace" in the Middle East and sternly warned opponents to restrain efforts to shatter the historic Egyptian-Israeli treaty.

A sombre-faced Carter conceded, in his speech at the treaty signing ceremony, "just because a paper is signed, all the problems will not automatically go away."

"Future days will require the best from us all to give reality to these lofty aspirations," he added.

He said the three parties to the treaty were ready to "wage peace" and urged other Arab nations to join them.

Praising the dedication of Egyptian President Anwar Sadat and Israeli Prime Minister Menachem Begin, Carter noted both their countrysides "are free from the litter and carnage of a wasteful war."

Page 2—It's Jimmy's

Blasts shake hopes

Colonist wire services

TEL AVIV (AP) — A bomb explosion injured 19 persons today in the outdoor market at Lod, 25 kilometres east of Tel Aviv, a police spokesman said.

Two of the injured were in serious condition, the police said.

The first police report of the explosion said three persons were killed and four injured, but a later announcement corrected this.

At about the same time as the peace treaty signing by Prime Minister Menachem Begin and President Anwar Sadat in Washington Monday, a hand grenade exploded in the walled old city of Jerusalem, injuring 15 people.

Hundreds of thousands of Israelis cheered the treaty with Egypt with street dancing, singing and shouts of mazel tov—good luck.

Speaking on government television, Israeli President Yitzhak Navon said "There is controlled gaiety in the public and also doubt and mixed feelings."

Earlier, he called on Arab rulers to follow Egypt's example and work toward peace with Israel.

It's May 22, hesitant PM decides

OTTAWA (CP)—Canadians vote May 22 in a federal election called Monday night after more than a year of hesitation by Prime Minister Trudeau.

Although anticipated for months, the election call caught many of the country's political leaders off guard, including Opposition Leader Joe Clark who was addressing a Regina fund-raising dinner.

It came three days after Trudeau initially planned to open the campaign. Sources said he intended to set the date Friday, allowing a full 60-day campaign.

But he was forced to wait because the Commons adjourned unexpectedly Friday before final approval was given to two bills considered crucial by the government — one that would allow the government to ration gas and oil during times of emergency, the other legislation extending banking laws for a year.

Both received final approval Monday in the Senate.

Moments later, Government House Leader Allan MacEachen announced the end of the 30th Parliament during evening debate on government spending plans.

Trudeau, meanwhile, was at Government House getting Gov.-Gen. Edward Schreyer to sign the formal proclamation dissolving Parliament.

Later, he moved to the National Press Building where he interrupted prime time television to outline the Liberal party campaign — an effort based on economic development and national unity promises.

He refused to answer questions.

Instead, he read from a prepared text, saying the short 57-day contest would represent "a great campaign in nationhood."

His campaign would stress five challenges — Quebec separatism, economic development in the 1980s, job and income security, reduced government deficits and assured energy supplies.

Trudeau promised to campaign for "the new economic policies required to make the 1980s a decade of development."

A reflective-looking Trudeau said, "What we are starting tonight will not just be a campaign, it will be a great campaign in nationhood."

Trudeau promised to hold a news conference today, where he is expected to announce appointments to the Senate designed to improve Liberal party chances in the election. Social Credit MP Adrien Lambert, for in-

Page 28—Voting

North focus for Island battlefields

By PAUL BENNETT
Colonist reporter

The three major parties have candidates nominated in all five Vancouver Island federal ridings, with the exception of the Liberals, who still have to pick a standard-bearer in the Conservative stronghold of Esquimalt-Saanich.

Little active campaigning has been done by anybody yet because the election has been anticipated for more than 18 months and no one wanted to "peak early."

But some nomination meetings were held shortly after the federal seat boundaries were changed two years ago.

The focus of interest in the vote as far as Vancouver Island is concerned lies north of the twin Tory-held ridings in Greater Victoria. Major changes have been made to riding boundaries north of the capital and veteran New Democrat Tommy Douglas has retired from politics.

Vancouver Island redistribution brought with it the addition of part of the old Coast-Chilcotin riding into a new constituency of Comox-Powell River.

The old Nanaimo-Cowichan-The Islands riding was divided, part going to a new Nanaimo-Alberni seat and part going to a new Cowichan-Malahat-The Islands riding which brings in a piece of Greater Victoria's Western Community, removed from Esquimalt-Saanich, Victoria remains unchanged.

Nominated candidates for the three major parties are(* denotes incumbent):

Victoria: *Allan McKinnon, 61, educator, Conservative, elected MP 1972; Robert Monaghan, 49, lawyer; Gretchin Brewin, housewife, NDP.

Esquimalt-Saanich: *Donald Munro, 61, retired diplomat, Conservative, elected 1972; Paul Grieve, 35, property developer, NDP.

Cowichan-Malahat-The Islands: David Anderson, 41, public servant, Sooke, Liberal; James Manly, 45, United Church minister, Ladysmith, NDP; Don Taylor, schoolteacher, Conservative.

Nanaimo-Alberni: *Hugh Anderson, 43, insurance agent, Port Alberni, Liberal, elected 1974; Ted Miller, teacher, Nanaimo, NDP; Scott van Alstine, 35, lawyer, Nanaimo.

Comox-Powell River: *Jack Pearsall, 63, payroll clerk, Powell River, Liberal, elected 1974; New Democrat Ray Skelly, a North Island teacher, and Conservative Al Lazerte, lawyer, Campbell River.

A call for enumerators has gone out in Victoria riding. Interested persons should phone 384-5806 or 383-4582 before Monday. The job involves collecting between 200 and 250 names in a polling division over a one-week period, and the pay is about $100.

Views 'extreme' at OPEC parley

GENEVA (CP) — Saudi Oil Minister Sheikh Ahmed Zaki Yamani said Monday night the 13-member Organization of Petroleum Countries was "almost deadlocked" on the issue of oil price increases.

After several hours of discussions at a consultative meeting of OPEC members, Yamani said some delegations were adopting "very extreme positions."

He said some OPEC members were demanding a price increase of 35 per cent or more.

"The Saudi position is unchanged," he said. "It is to stay with the Abu Dhabi prices."

Yamani was referring to OPEC price rises decided in Abu Dhabi last December. These would mean a 14.5-per-cent increase over the whole of 1979, with the new price boost due April 1.

Weston Ltd. joining Bay takeover tries

TORONTO (UPC) — Another sortie was launched in the corporate warfare surrounding the Hudson's Bay Co., Monday when George Weston Ltd., Canada's largest merchandiser with sales of $4.6 billion in 1977, announced plans to enter the bidding for the Bay.

The Bay, which last year capped an aggressive expansion program with takeovers of Zellers and Simpsons department store chains, last Friday sought to fend off a takeover bid by the Thomson newpaper empire, advising shareholders to turn down the offer.

Weston has not yet said whether its offer will exceed the $31 per share offered by Thomson. Bay shares traded at $27 ⅛ last week and at $23 before the Thomson offer was announced.

Diefenbaker . . .Ottawa cake

Round 13

JUST ONE MORE TIME FOR FIGHTING DIEF

OTTAWA (UPC) — John Diefenbaker, the Prairie populist who was swept into the prime minister's office more than two decades ago, marked his 39th anniversay in the House of Commons Monday by suggesting the Nobel Peace Prize be awarded U.S. President Carter.

The 83-year-old Diefenbaker rose shortly after the daily question period began to propose members of Parliament give unanimous praise to the leaders of Egypt and Israel for signing the Middle East peace treaty and suggested a Nobel Peace Prize for Carter.

After leaders of the other parties added their support for the treaty, Speaker James Jerome took advantage of the proposal to praise the former prime minister's long record.

"The House will, I am sure, want to observe that there could scarcely be a more fitting way to celebrate the 39th anniversary of the right honorable gentleman's election to Parliament," Jerome said to applause from all sides.

Earlier, Diefenbaker told a group of parliamentarians at a reception in his honor to expect him back for a 13th consecutive term—two more than the record set by Sir Wilfred Laurier, the turn-of-the-century prime minister.

"I was nominated several months ago and there is no change," Diefenbaker said, but added "that will be my last campaign."

The frail looking Diefenbaker said his medical problems of last year, caused by infected teeth, had all disappeared and he had received a clean bill of health two weeks ago when he took a physical.

NDP member Tommy Douglas, the only current MP present when Diefenbaker took his seat for the first time, plans to retire at the end of the current Parliament. Douglas, however, was absent from Ottawa for a 17-year stint as Saskatchewan premier.

INSIDE TODAY

Background	5	Family	21, 22
Bridge	22	Finance	10-13
Classified	29-39	Marine Calendar	14
Comics	27	Names in the News	15
Crossword	22	Provincial Court	7
Editorials	4	Sports	16-20
Entertainment	6, 25	Your Good Health	22

Opposition rebukes 'fair prices' for food claim

A claim that "food prices in B.C. do not appear to be too high when compared to . . . prices in the rest of Canada" drew an instant rebuke from the Opposition in the Legislature Monday.

The "fair prices" claim was contained in the final report of the provincial Select Standing Committee on Agriculture.

Barbara Wallace (NDP—Cowichan-Malahat), speaking for the NDP, blasted the report as "totally whitewashing the consumer rip-off in overpriced food products on too many store shelves in this province".

Her rebuke came in a "minority report" signed by Mrs. Wallace, David Stupich (NDP—Nanaimo) and Chris D'Arcy (NDP—Rossland-Trail). Attempts to table the minority report in the house failed when Speaker Harvey Schroeder said there was no provision for such minority reports in house rules.

He told Mrs. Wallace she would have ample opportunity to express her views on the final report when a motion to adopt it was received. Committee chairman Len Bawtree (SC—Shuswap) merely tabled the report, Monday.

The main report, 270 pages long, states that B.C. residents are not required to "pay a greater amount of their income for food than residents of other areas are; indeed B.C. residents appear to pay one of the smallest proportions of income on food of all countries surveyed."

The report admits the statements and conclusions are "based on averages".

And averages, said the three NDP members, are not enough.

"By whitewashing the entire problem the Socred committee members hope to avoid their responsibility to seek out the culprits in the rip-off and make recommendations which could stabilize prices at acceptable levels," the NDP minority states.

"For the problem of homeowners trying to make ends meet, this report is nothing but a cruel diversion instead of a deliverance."

But the main report insists that while "it is undoubtedly true that food prices may be too high for some people on fixed and low incomes . . . the focus in that case should not be to the lowering of food prices but to enhance those low incomes. This is regarded as a social problem and not the fault of the food system."

That explanation gets short shrift from the Opposition. "A morass of useless statistics on which this final report is based has been gathered more to confuse than illuminate," it says. "After spending two years and $3 million of the taxpayers' money, the report says far more about Social Credit politics than it does about food prices."

The $3 million cost claimed by Mrs. Wallace has never been confirmed or denied by chairman Bawtree.

For that money, she says, the public has received "an eloquent report. It tells us clearly that this government administration has nothing to offer as solutions to the province's problems—except reams of expensive gobbledegook.

"No ideas, no action. Only words."

Most of the final recommendations in the completed report have been made public over recent months with the careful, almost weekly, release of staff reports to the full committee.

The recommendations range from limited opportunities for increased production of Brussels sprouts to the establishment of a "land use planning commission . . . with jurisdiction over all lands in the province." The majority report also recommends as stated last week that "low capability lands be exempted from the Agricultural Land Reserve."

Mrs. Wallace said that recommendation did not surprise the NDP representatives on the committee.

"The report tabled by Mr. Bawtree is a purely political document which is designed to undermine the agricultural land reserve system, quiet the anxiety of producers with a sugary sop and whitewash away the concern of consumers," she said.

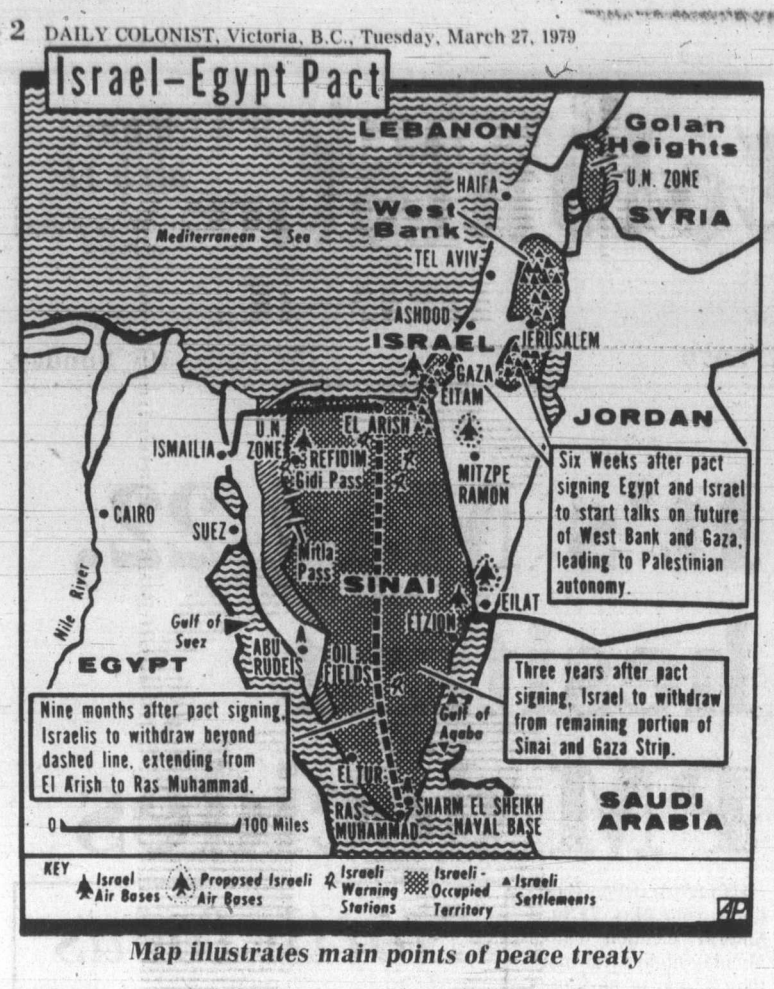

Map illustrates main points of peace treaty

It's Jimmy's peace

From Page 1

But he warned, "We have no illusions —we have hopes, dreams, prayers, yes —but no illusions."

"We have won, at last, the first step of peace—a first step on a long and difficult road.

"We must not minimize the obstacles that still lie ahead. Differences still separate the signatories to this treaty from each other and also from some of their neighbors who fear what they have just done.

"To overcome these differences, to dispel those fears we must rededicate ourselves to the goal of a broader peace with justice for all who have lived in a state of conflict in the Middle East," he added.

"Let those who would shatter peace —who would callously spill more blood —be aware that we three and all others who may join us will vigorously wage peace," Carter warned.

"Obviously time and understanding will be necessary for people, hitherto enemies, to become neighbors in the best sense of the word," he said.

Carter said history can record "deep and ancient antagonisms can be settled without bloodshed and without a staggering waste of precious lives, without rapacious destruction of the land."

"There now remains the rest of the Arab world whose support and co-operation in the peace process is needed and honestly sought," he said.

"I am convinced that other Arab people need and want peace, but some of their leaders are not yet willing to honor these needs and desires for peace. We must now demonstrate the advantages of peace, and expand its benefits to encompass all those who have suffered so much in the Middle East."

The president did not specifically mention the Palestinians.

Sadat—who risked his status as Egyptian president in 1977 by travelling to Jerusalem on the quest for peace —made a strong plea for the Palestinians in the speech text he released publicly before the treaty ceremony.

But when he actually read the speech at the televised signing, Sadat left out the two paragraphs which contained a plea to Carter for help with the Palestinian problem and all direct references to the Palestinians themselves.

A spokesman for the Egyptian embassy said no political significance should be attached to the incident. He said Sadat inadvertently skipped one of his reading cards, but stands by the full text.

Sadat, wearing reading glasses and speaking in English, looked more sombre than either Carter or Israeli Prime Minister Menachem Begin during the ceremony and he made no direct mention of Begin.

He appeared to be feeling a mixture of happiness and wariness.

"Men and women of good will have labored day and night to bring about this happy moment," he said.

"But the man who performed the miracle was President Carter. Without any exaggeration, what he did constitutes one of the greatest achievements of our time. He devoted his skill, hard work and above all, his firm belief in the ultimate triumph of good against evil, to ensure the success of our mission."

Sadat said the separate treaty he signed with Israel marked "an indispensable start" for a broader Middle East peace and noted that Carter already had committed himself to see the peace process through.

Begin cloaked in Hebrew that part of his speech most likely to irritate the Arab world.

West, Japan plan parley

TOKYO (Reuter) — Politicians and businessmen from West Europe and Japan will hold a symposium in Brussels on May 3-4 to discuss economic problems and co-operation between the two regions. The Japanese financial daily Nihon Keizai Shimbun said it and The Financial Times of Britain will sponsor the symposium to be held with support of the European common market commission. Speakers will include Roy Jenkins, EEC president, and Toshio Komto, chairman of the Japanese governing Liberal Democratic party's policy board, the Japanese newspaper said.

Lions kill two girls

JOHANNESBURG (AP) — Two young girls have died in recent days as a result of attacks by lions at Kruger National Game Park in northeastern South Africa, officials said. A park official said a 12-year-old girl was killed Thursday by a lioness and that her 13-year-old sister was killed by a rogue lion Saturday. Officials said a lion and lioness believed responsible for the attacks had been tracked and killed.

Sound scare for dolphins

TOKYO (AP) — Two Americans will try to use electronic sound to keep dolphins away from Iki Island in southern Japan, where a dolphin slaughter by fishermen last year drew international protest. Jim Norman and Russell Frehling were sent by the U.S. chapter of the World Wildlife Fund and the Greenpeace Foundation, Japan's Kyodo news service said Sunday. The men plan to use an electronic synthesizer to produce sounds they hope will confuse and repel the dolphins.

Revenge

From Page 1

Arafat ridiculed a warning from Begin that Palestinians who try to scuttle the treaty by unleashing a wave of bombings will "burn their fingers."

"I want Carter, Begin and Sadat to know that no one can burn our fingers," Arafat said. "Begin should know that I will chop off his hands."

Arafat drove to Beirut from Damascus where he held talks Sunday with Soviet Foreign Minister Andrei Gromyko and Syrian President Hafez Assad. Gromyko flew home to Moscow on Monday after warning the Egyptian-Israeli treaty had "sowed the seeds" of a new Middle East war.

The Soviet Union joined the Arabs in denouncing the peace treaty.

A joint communique issued by the Soviet Union and Syria after a visit to Damascus by Soviet Foreign Minister Andrei Gromyko called on all Arab states to co-ordinate their efforts to combat the treaty.

The communique said the treaty would perpetuate Israel's occupation of Arab lands, the annexation of East Jerusalem and the suppression of Palestinian rights.

European Community countries said the treaty must translate into fact the right of Palestinian people to a homeland. The nine Common Market countries said in a statement that peace in the Middle East can only take place in the framework of a global settlement.

They also said they hope the parties concerned would avoid any action which might impede the search for peace such as the Israeli policy of settlements in occupied territories.

In Bonn, West German Chancellor Helmut Schmidt welcomed the treaty as a first step toward a lasting Middle East peace but said the problems of the Palestinians must be recognized.

In Havana, Cuba denounced the treaty as "repugnant and perfidious." The officialnewspaper *Granma* termed it part of a U.S. policy to crush liberation movements and the governments of progressive countries such as Libya, Syria and Iraq.

Soldiers die in training

KHARTOUM (AP) — Five Sudanese soldiers, including a brigadier-general, have been killed in military manoeuvres in western Sudan, the army said Monday. No details were disclosed. However, officials said manoeuvres in the last few weeks have involved live ammunition.

Island Saw Co.
617 Chatham Street 385-5500

EMPRESS YOUR WIFE.

She'll love it! From the Maitre d' in the morning-coat down to our traditional Edwardian silverware.

You'll be empressed too - the prices are surprisingly affordable in the Empress Dining Room.

Entrees start at $10.50 and that includes appetizer, salad, dessert, coffee.

And there's dancing Friday and Saturday evenings. Empressive?

Reservations: 384-8111.

CP Hotels
The Empress

CP and are registered trademarks of Canadian Pacific Limited

TWO LUXURY CARS THAT AREN'T OVERWEIGHT, SHORT OF BREATH AND OUT OF SHAPE.

Into the world of luxury cars that perform like marshmallows on wheels, Honda introduces a new concept: two luxury cars that perform like performance cars. The Honda Accord Hatchback and the new 4-door Honda Accord Sedan.

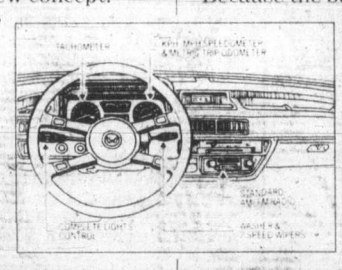

Such features as multi-adjustable, cloth bucket seats, AM/FM radio, tinted glass, fitted carpeting and interior hood and trunk releases are usually associated with fine luxury cars. These features are standard equipment on an Accord. And when you examine one and take note of the fit, the finish and the attention to detail, you'll have to agree that Honda Accords are built like luxury cars of the highest standards.

If the impeccable finish and the quality of the car is not enough to take your breath away, then the quality of driving one is. Because the beauty of an Accord is much more than skin deep.

Front wheel drive improves traction and control. It is, of course, standard on Accords. As is rack and pinion steering and a 5-speed transmission. And a power assisted dual-circuit braking system with front discs. The Accords also come with fully independent MacPherson Strut suspension on all four wheels. This provides a ride befitting a luxury car and handling capabilities befitting a performance car. And right in front of the driver are all the controls and instruments (see illustration) that are needed to let him know what's happening while he's driving. In total, the Accords are perhaps the best combination of luxury and performance available anywhere at anywhere near their price.

And now, is one of the best times to see them, because right now Honda is celebrating its 10th Anniversary in Canada. So you may have a chance to win a Honda mini-bike, or a Honda 10th Anniversary Civic, or an Accord or even a Honda Prelude. It's all a piece of cake. Ask your Honda dealer for details. Contest ends May 31, 1979.

HONDA ACCORD. A NEW STANDARD OF LUXURY PERFORMANCE CARS.

Honda Car Centre
909 Yates Street
Victoria, B.C. V8V 3M4
386-6707
dealer licence number 0846A

Metro Honda
2151 Blanshard Street
Victoria, B.C. V8T 4J2
388-6921
dealer licence number 01627A

The weather

March 27, 1979

Sunny. Winds light moderate westerlies. Monday's precipitation 0.4mm. Sunshine 3 hours 42 minutes. Recorded high and low at Victoria airport 10 and 3. Today's forecast high and low 11 and 2. Today's sunrise 6:03, sunset 6:36; moonrise 6:00 a.m., moonset 6:23 p.m. Wednesday outlook: sunny, clouding over in the evening.

East coast of Vancouver Island—sunny. Winds moderate, occasional fresh north westerlies. Monday's precipitation 1.8 mm. Recorded high and low at Nanaimo 11 and 0. Forecast high and low 12 and 0. Wednesday outlook: sunny, clouding over in the late afternoon or evening.

West coast of Vancouver Island—sunny. Winds light. Forecast high and low at Tofino 10 and 2. Wednesday outlook: sunny, clouding over in the afternoon.

North coast of the Mainland—sunny, clouding over in the afternoon. Winds light becoming moderate southerly in the afternoon. Forecast high and low 10 and 0. Wednesday outlook: cloudy with a few periods of rain.

Extended outlook Thursday through Saturday chance of showers. Temperatures near normal. Highs mostly 10 to 15. Lows 2 to 7.

READINGS

	Max.	Min.	Prec.
St John's	13	0	—
Halifax	7	4	4.0
Fredericton	12	6	—
Charlottetown	12	6	—
Montreal	5	−3	0.8
Ottawa	3	−7	0.4
Toronto	−4	−7	0.7
Thunder Bay	−3	−14	—
North Bay	−13	−16	—
Kenora	−4	−13	—
Winnipeg	−9	−15	1.7
Churchill	−7	−23	—
The Pas	−6	−27	—
Brandon	−9	−18	—
Regina	−8	−16	—
Saskatoon	−6	−18	—
Prince Albert	−6	−21	—
North Battleford	−6	−16	—
Swift Current	−7	−15	—
Medicine Hat	5	−10	0.7
Lethbridge	−6	−11	2.8
Calgary	−6	−11	2.0
Edmonton	−3	−11	—
Cranbrook	0	−5	3.5
Castlegar	6	0	7.4
Penticton	10	4	—
Revelstoke	4	−1	—
Vancouver	12	4	1.3
Prince Rupert	10	−4	—
Terrace	8	1	—
Stewart	8	−4	—
Port Hardy	11	3	0.3
Tofino	9	1	2.3
Comox	8	−2	27.4
Prince George	1	−7	—
Williams Lake	1	−7	—
Kamloops	10	2	—
Dawson City	−1	−15	—
Whitehorse	4	−14	—
Fort Nelson	1	−10	—
Fort St. John	−1	−13	—
Peace River	−3	−16	0.4
Yellowknife	−12	−27	—
Inuvik	−8	−23	—
Seattle	13	4	—
Spokane	9	0	—
San Francisco	16	9	2.8
Los Angeles	18	13	—
Phoenix	27	11	—
Las Vegas	26	11	—
Chicago	−1	−7	—
New York	8	4	—
Miami	22	12	—

Amin 'besieged' by 20,000

NAIROBI, Kenya (AP) — Ugandan President Idi Amin claimed through an aide Monday that he is besieged by 20,000 Tanzanian troops and 12 tanks at his residence in Entebbe, Uganda, and vowed to fight his way out.

Ugandan exiles here claimed the tanks belong to mutinous Ugandan soldiers, but there was no other indication that any such siege is taking place.

Residents of Entebbe, 32 kilometres north of the Ugandan capital of Kampala, reported no tanks, no troops and no fighting. They said the road to Kampala is open.

The Entebbe airport control tower said all is quiet and Tanzanian military officials said their invasion forces are still 32 miles from Entebbe.

But Amin said he can see 12 tanks from his window.

"I'm looking forward to having breakfast with the enemy," said Amin through the aide who telephoned reporters here. Uganda government radio, monitored in Nairobi, carried a similar report.

The radio quoted Amin as saying: "A brave and strong man who believes in God and discipline will always find this kind of problem. I will show how only 20 men can fight against 20,000 invading troops."

The size of the invading force of Tanzanian soldiers and Ugandan exiles has been put by independent observers at about 7,000. Amin has put it as high as 40,000.

In Nairobi, observers said Amin falsely reported a major Tanzanian advance once before, then claimed his troops had driven the Tanzanians back.

Entebbe is on Lake Victoria. Amin said the tanks arrived during the night and cut off Entebbe from Kampala.

Amin ordered the airport closed to foreign flights Sunday and said planes violating Ugandan air space would be shot down.

Tanzanian sources with direct access to military planners in Dar es Salaam said Tanzanian units are still at Mpigi, a village about 32 kilometres from both Entebbe and Kampala.

This is said to be the deepest advance of the Tanzanians in the war which began in October when Ugandan soldiers occupied and claimed to annex a large area of northwestern Tanzania.

The Ugandan exiles said the tanks they believe surround Amin belong to mutinous Ugandan soldiers trying to overthrow Amin in the name of Brig. Emilio Mondo, No. 2 in the Ugandan defence ministry.

However, a spokesman for Amin described Mondo as completely loyal.

Exile leaders wound up a meeting in Moshi, Tanzania, and announced agreement on the structure of a provisional government after the possible defeat of Amin. About 120 exiles travelled from the United States, Britain and elsewhere in Africa to take part.

Syria orders jet to land

NICOSIA, Cyprus (AP) — A Pan American jumbo jetliner bound for Saudi Arabia from New York was ordered to land in Damascus, Syria, on Monday for allegedly violating Syrian air space, but it was allowed to resume its flight about three hours later, officials reported.

In New York, Pan Am officials said the airline's normal flight plans and international aviation agreements provide for flying over Damascus on the route between New York and Dhahran, Saudi Arabia. But U.S. officials indicated the Boeing 747 may have strayed from its assigned corridor.

U.S. state department officials in Washington said the jetliner, carrying 88 passengers and a crew of 16, was ordered down at about 8:30 a.m. or 9 a.m. EST. Pan Am official Pamela Hanlon said in New York the aircraft took off again for Dhahran at 11:48 a.m.

The state department officials said there was no indication the incident was related in any way to Syria's opposition to the signing of an Israeli-Egyptian peace treaty in Washington on Monday.

An official at the Damascus airport control tower reached by telephone said the plane was ordered by radio to land because it had violated Syrian air space.

He said the pilot, identified by Pan Am as Capt. Frank Altomari of New York, was ordered to make an explanatory report.

Terrorist blasts rock airport and buildings

NEW YORK (AP) — A suitcase on its way to an airliner carrying 181 people blew up and two New Jersey buildings were bombed in what was allegedly a new terrorist assault by anti-Castro Cubans.

The blasts Sunday night were the responsibility of an anti-Castro group known as Omega 7, said a telephone call received by The Associated Press. The male caller, speaking with a Spanish accent, promised "similar actions will continue."

Police said a bag containing at least three sticks of dynamite exploded in the Trans World Airlines baggage area at Kennedy Airport at 8:48 p.m. The suitcase was among luggage workers who were preparing to take the suitcase to TWA Flight 17, waiting on the runway for a flight to Los Angeles at 9 p.m., officers said.

Four baggage handlers suffered minor injuries from the blast, which police and airline officials said probably would have caused substantial damage had it detonated inside the jet's baggage compartment.

"It was our intention to blow up the plane and not injure anyone," the caller to The AP said.

In New Jersey, explosions about two hours after the Kennedy blast damaged the offices of the New Jersey Cuban Program in Weehawken and the Elmaceen Pharmacia in Union City.

Cosmos burnup 'routine'

OTTAWA (UPC) — A Soviet Cosmos satellite that burned out over northwestern Canada Sunday was a "routine" re-entry into the atmosphere, a Department of National Defence spokesman said Monday.

Cosmos 315, the second Soviet satellite to drop from orbit and enter the atmosphere over Canada in 14 months, was believed to have burned itself out between Yellowknife, N.W.T., and Churchill, Man., defence department spokesman Capt. Doug Caie said.

"It was a conventionally powered craft and as far as we know there was nothing left of it when its burn ended at 62 degrees north and 102 degrees west.

"Because of the length of the burn—between Northern California and the Northwest Territories—theoretically there should have been nothing left of it," Caie said.

The satellite's fiery re-entry was witnessed by residents in five states along the Pacific Northwest, British Columbia and the prairies, when it was reported to have lit up the night sky at 12:45 a.m. EST Sunday.

"We consider it a routine re-entry," he said. "There are about 4,500 pieces of equipment floating around in space and on average, one falls from orbit each day.

He said the satellite had been expected to re-enter the earth's atmosphere and disintegrate over Saudi Arabia, "but we were told only 30 minutes before it disintegrated that it would come down over the Northwest Territories."

He could not say what functions Cosmos 315 performed since it was launched in December, 1969.

FLQ bomber gets 6 months

MONTREAL (CP) — Jean-Pierre Charette, a former Front de Liberation du Qubec member who spent 10 years of exile in Cuba, was sentenced Monday to six months in prison and three years' probation on charges of planting three bombs in 1968.

Charette, 35, will serve the term in a provincial prison and will be eligible for release in four months if the Quebec parole board approves. He pleaded guilty to the charges last week.

In passing sentence, Chief Judge Yves Mayrand of sessions court noted the prosecution had asked for what he felt was "a relatively lenient sentence" of four months.

He said that was "slightly insufficient" to deter others who, in future, "would consider using violence to promote their ideology."

"The court will exercise a certain leniency but the protection of Quebec society in the longer term requires a decent minimum period of imprisonment as an example to discourage . . . other individuals," he said.

The judge observed Charette had returned to Montreal voluntarily and cooperated with judicial authorities by pleading guilty, avoiding a difficult trial involving events which occurred more than 10 years ago. He had also been careful to issue bomb warnings to avoid injury to anyone nearby.

"The ideological motives that pushed the accused to commit crimes no longer exist; both because Quebec society has evolved and because he himself has matured," Judge Mayrand said. "By going into exile, he punished himself and practically wasted 10 beautiful years of his life."

However, Charette and others "must know that a crime remains a crime and that so-called 'political' motives can explain an act but not absolve it."

Bacardi rum.
Sip it before you mix it.

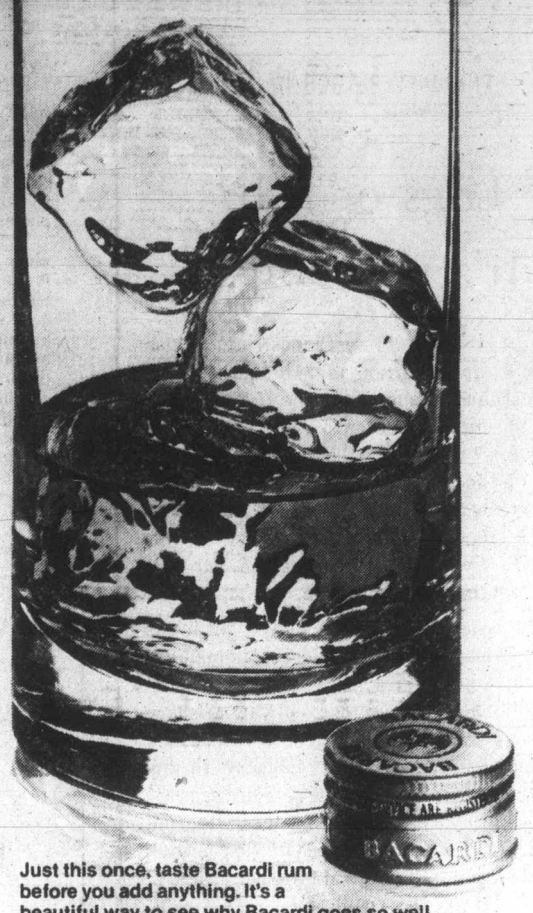

Just this once, taste Bacardi rum before you add anything. It's a beautiful way to see why Bacardi goes so well with soda, water, ginger and almost anything else.
BACARDI rum

BACARDI RUM(S) PRODUCED BY SPECIAL AUTHORITY AND UNDER THE SUPERVISION OF BACARDI & COMPANY LIMITED.
BACARDI AND BAT DEVICE ARE REGISTERED TRADEMARKS OF BACARDI & COMPANY LIMITED. BOTTLED BY FBM DISTILLERY CO. LTD. CANADA.

NEW LOCATION
DOWNTOWN
737 PANDORA
Just up from Douglas
★ please check for current special
individual drycleaners

Warning: Health and Welfare Canada advises that danger to health increases with amount smoked—avoid inhaling.
Average per cigarette—King Size: "Tar" 12 mg. Nic. 0.9 mg. Regular: "Tar" 14 mg. Nic. 0.9 mg.

Colonist

Comment

TUESDAY, MARCH 27, 1979

Logs or fish? It's no contest

WHY IS IT that the forest industry in British Columbia always seems to be the good guy in any territorial dispute with the fishing industry? The answer is: cheap politics. The confrontation between fisheries officers and fallers beside Riley Creek on the Queen Charlotte Islands is a classic case in point. The fisheries faction seems to have much the better case but if you are a betting person, put your money on the forestry faction.

The issue is not complicated — but it has considerable political overtones. Remember first that the federal government is responsible for administering our saltwater fishery and the provincial government is responsible for administering our forest industry. In this dispute, the feds have come ashore in a sense — and the province, instead of considering the best interests of all concerned citizens, chooses to look upon it as a political invasion.

Federal fisheries officers say it is not safe to log the steep slopes above Riley Creek. There is too much danger that the denuded land will be washed into the creek and clog its salmon spawning beds. The provincial forest ministry disagrees and has told a logging company to go ahead and cut the 40 or so acres involved. The company kept sending in its fallers last week and federal fisheries officers kept arresting them under a section of the recently strengthened Fisheries Act which prohibits the damaging of fish habitat. So the stage was set for a court decision to clarify the law and resolve this dispute.

Enter the unions and the politicians. Jack Munro for the IWA threatened to shut the woods down if this persecution of loggers didn't stop. That's bully talk. It was the company which kept sending more fallers in after the first ones were arrested. Then Premier Bennett demanded the charges against fallers be dropped. Where does he get his nerve? That's nothing less than interfering with the judicial process.

This dispute concerns fishermen as much as woods workers. Fishermen also live, work, pay taxes and vote in this province. Why isn't the premier interested in defending their livelihood? Why isn't he interested in letting the courts determine if anyone has broken the law? Why didn't he simply keep quiet?

The answer is that the premier, and Forests Minister Tom Waterland before him, see the arrests, the whole question of federal fisheries jurisdiction over logging under *any* circumstances, as a challenge to provincial jurisdiction.

Perhaps the courts will get a chance to rule on what is a legal issue. But don't bet on it. Already there are whimpering noises coming from Ottawa. Jack Pearsall, parliamentary secretary for environment and MP for Coast Coquitlam, said he hopes the company would at least delay logging at Riley Creek and he too would like to see the charges against the loggers dropped.

Let's look for a moment at some of the factors in the case which are public. We know the provincial government has a paper from its own environment ministry which suggests that it is probably best to avoid logging the steep slopes on the Charlottes. And we know the province's own forest service has been circulating a so-called working paper which says logging steep slopes causes slides, massive soil erosion, and there is no known way to stop it. We know that there are only about 40 acres involved, surely an area which could at least wait to be logged until the evidence is in.

But there is yet another reason the forestry faction will probably win out. A federal election is close. Will the government in Ottawa risk alienating even more voters by appearing the intruder in B.C., no matter how justified its case? Not likely. More cheap politics.

Richard Jackson

A turning of the Joe-and-Pierre tables

OTTAWA — So it's Pierre Trudeau versus Joe Clark: a contest of leaders more than parties.

To this point Clark has taken all the shafting.

Like Finance Minister Jean Chretien's incredible confession of Liberal failure when he hit at the Conservatives, chuckling: "We may be bad, but look at the alternative."

Through it all the Conservatives appeared to sit there in dumb submission and take it.

Now, finally, they're counterpunching.

A beautiful job was done the other night by Conservative House Leader Walter Baker at a party fund-raiser in Sarnia.

It's summarized here, not as a propaganda piece for the Tories, but as an example of a skilful turning of the Joe-and-Pierre tables.

The Liberals, says Baker, are busy selling Trudeau as a "strong, experienced leader, a charismatic inspiration to Canadians at home and abroad and The Big Man On Campus."

How come, wonders Mr. Baker?

Is Trudeau Big Stuff "because of his enigmatic smile, his clever if often insulting witticisms, or his undoubted ability to wow them in the classrooms and lecture halls?"

Baker is mystified, because "when you strip Trudeau of his hyped-up lustre of charisma, and look at the man himself and his performance, the claims of strong leadership evaporate."

For since The Big Man first "defied" the separatists, they have taken over Quebec; since he wrestled inflation to the ground it has risen to become a destructive giant threatening disintegration of our economy; our national debt has reached crushing proportions and unemployment endangers our national spirit.

"This is strong leadership?" asks Baker in scorn.

"Why lemmings get better leadership than this!

"Think of it, the most outstanding disappointment in the history of Canadian politics, who has taken ten years to learn the basic lessons of his job — and still hasn't mastered them — telling Canadians they have no choice but to vote for him because his opponent Joe Clark is so inexperienced.

"That's really Catch 22."

OK, so the Liberals are running against Joe Clark.

"Fair enough," says Baker, "they have to do something to ignore their own record and failure. Who can blame them?"

At this point, Baker runs down the plus-side of Joe Clark.

"Joe already has far more political experience than Trudeau had in 1968.

"Joe has led a large and complex party to a new unity and confidence.

"Joe knows how to stand up for the central government without making federal-provincial conferences a version of Hockey Night in Canada with bench-clearing brawls."

Finally Baker says:

"The Liberals want people to look at Joe and compare. Fine. He can stand comparison.

"But then, in fairness, look at the Liberal leader and his record. What you will see is total failure dressed up to look like success — the power of positive thinking run amock.

"Let's not be fooled again."

Not a bad job Baker has done. And it's just for starters.

If the Liberals concentrate their fire on Joe, it has to be about time for the Conservatives to get Trudeau in their sights.

Joseph C. Harsch

The Republican quandary in challenging Carter

WASHINGTON — So many of my journalistic colleagues are expressing so much sadness over poor President Carter's manifold problems and his inability to resolve them that I started to assume that the 1980 American election already was a foregone conclusion with the Republicans once more triumphant and back in the White House.

Or at least I did until I started to try to look at American politics from the Republican side of the street. Somehow, from over there, the view was different.

For example, if you are one of the many Republicans whose hat already is in the ring, or about to be tossed, what are you going to say about Carter's management, or mismanagement, of the American economy?

It is in a parlous state, yes. We all know that. Left-wing Democrats, organized labor and organized blacks are loud in their condemnation of Carter for not being more considerate of labor and blacks.

But are you, a Republican, going to join them in urging more welfare, higher wages and more programs for black employment? Certainly not, because that would add more fuel to the inflation which you, a Republican, are against.

So do you then come out for an even tighter budget than Carter is trying to push through the Congress, which would mean keeping taxes up and government spending down, which probably would slow the economy and risk a deeper recession than the economists think is necessary? And of course you would risk rising unemployment by any program aimed at a serious decline in inflation. And what kind of campaign platform would that make?

The truth of the matter is that in terms of domestic economics Carter already has pre-empted the centre. He has moved so far right that "liberal" Democrats are in revolt against his leadership and urging Sen. Edward Kennedy to move in and take over.

Any Republican who went very far to the right of Carter on domestic economic matters would risk the fate of Barry Goldwater in 1964.

There is no real opportunity for any politically effective challenge to Carter in the area of economics. The American economy may be in a mess, but anyone who wants to cure it by methods to the right of Carter's might just as well stay where he is now. He isn't going anywhere in national politics.

So that leaves foreign affairs. And that is precisely where most Republican hopefuls are now attacking. But how much mileage is really to be had in this area?

Take Iran as an example. The shah is gone and an American ally in the Middle East has become an American anxiety.

But can Carter be attacked effectively for the fall of the shah? After all,

the policy of building American policy in the Middle East on the shah and his military power primarily was the work of Republican Secretary of State Henry Kissinger under Republican Presidents Nixon and Ford. Carter can be faulted for not knowing soon enough how unpopular the shah had become, but his ignorance was the result of intelligence policies laid down by Washington in the Kissinger-Nixon-Ford era.

National defence might seem promising. Republicans already are warming up on the charge that American military strength is less than it ought to be. But the level of American military strength of today was planned and funded during the Nixon-Ford years. We have precisely today the amount of power Republicans thought would be sufficient.

Carter now has concluded that this is not good enough. He has raised force levels three per cent and persuaded the NATO allies to do the same. The first rise in American defence in a decade is due to him. So it may be a bit risky to attack him on this score. The Republican record is vulnerable.

Messrs. Reagan, Connally and Co. seem to think that they can make some political headway by attacking the president for wanting to go ahead with a second stage of a stategic weapons agreement with the Soviets. But the polls seem to suggest that SALT II is overwhelmingly popular with the voters.

Also, SALT I was conceived and carried out in Kissinger-Nixon days, and the groundwork for SALT II was all done by the same Kissinger during the Ford administration. If there is anything basically wrong with SALT II the fault must lie in the foundations, also built by Republicans. So an attack on SALT II is hardly likely to become a wildly popular cause.

As for American foreign policy in general, Soviet power has been on the rise in several parts of the world, notably in the Middle East and Africa. But this dates from before Carter's presidency. Cuban troops were in Angola when Republicans were still in the White House. Carter is not doing less than Republians did about it. He is doing just as little, no more and no less.

He has done one thing for which some Republicans criticize him hopefully. He has completed full recognition of mainland China and reduced the former American Embassy in Taiwan to a trade office. But all of that was planned under Messrs. Nixon and Ford. And, besides, a new potential alignment in Asia among Japan, mainland China and the United States adds up to the worst loss to Moscow since the NATO alliance was formed. Moscow now is contained in Asia by the U.S.-China-Japan friendship as effectively as it is contained in Europe by NATO.

Carter's performance in foreign policy is subject to easy criticism. He is surrounded by an atmosphere of amateurism and disarray. Yet he also is striving manfully to get on top of problems which he inherited from his Republican predecessors with policies which also for the most part date from before his time.

He has made mistakes. But they are not yet the kind of mistakes which open up a clear road to the White House for anyone else.

(c) The Christian Science Publishing Society

Paul Hellyer

The 'securing' of The Hill

OTTAWA — Our Kremlin on The Hill! That's what the Parliament buildings are likely to be called soon.

The reason? Beginning this summer, the whole character of the place will change from a relatively free, open institution to a highly structured, codified "access restricted" fortress.

Visitors will be given numbered badges so that guards will know where they are allowed and which areas are taboo. The same goes for Commons staff, the press corps, etc., who will have their own dog tags to indicate their place in the hierarchy.

Even the MPs will wear lapel pins. In presenting the first four the other day to Messrs. Trudeau, Clarke, Knowles and Gautier, as representatives of the four parties in the Commons at that time, Mr. Speaker Jerome made it sound like a big deal setting MPs apart from the hoi polloi — something they've managed to get along without since Confederation.

But the fact is, the little gold replicas with the peace tower pointing like a finger toward heaven are badges of admittance which indicate "MP, may wander at will."

Until now, the restrictions in the buildings have been quite reasonable. Visitors are expected to stick to the public areas and access to some parts of the Commons' gallery is limited to cardholders. But people aren't tagged like sheep the way

they are at defence buildings.

Naturally the Commons and Senate Chambers are "out of bounds" to anyone other than MPs and Senators and the respective staff. And the dining room is restricted due to the extremely limited facilities. But there is no sense of "big brother" looking over your shoulder to ensure that your blood — I mean badge — is color-coded for the spot you're in.

The problem, it seems, is that a handful of visitors dubbed "undesirables" by Common's officialdom sometimes wander off the beaten path to visit a washroom, an MP or, heaven forbid, to grab a sandwich in the subsidized cafeteria — and without a passport.

So to prevent these "un-Canadian" practices a sophisticated system will be installed — one that shrieks of 1984. And the Commons will be asked to acquiesce.

Perhaps I am just out of touch, and unable to adjust to changing times. But I remember PM St. Laurent walking down Elgin Street alone, at night, to the Roxborough apartments (before the official residence on Sussex Street was acquired). Security for Diefenbaker and Pearson was a little tighter but still not oppressive. They could move about with some normality as first among equals.

More recently we were introduced to the armored car and fleet of four-wheeled Mounties disconcertingly reminiscent of a banana republic. But it's largely symbolic and by no means foolproof. Enroute to the car waiting at the Commons' west door, the PM greets dozens of awestruck tourists hoping for a glimpse. In that mileau the police would be helpless in an emergency, except to "get" the culprit. And anyone crazy enough to pull a stunt in the first place probably wouldn't care about the consequences.

No doubt failure to institute a system of tight security at this stage would bring the inevitable "I told you so" if anything went wrong. But the reality is that it could happen anyway and the big scheme will rate higher for nuisance value than for real protection.

I wasn't in the House in 1966 when the bomb exploded in the washroom. But I was in my seat and got the front of my suit splattered the day the carton of cow's blood was heaved into the chamber.

I thought then and I still think that being in public life, like building a bridge, digging a tunnel or crossing a busy street in rush hour, involves some risk. And although I would be the last to suggest that some reasonable precautions are not worthwhile, I think a line has to be drawn — enough is enough.

For me the proposal to tag and color code everyone simply because a few curious taxpayers are dubbed as "undesirables" is both repugnant and unnecessary.

(c) Toronto Sun Sundicate

Today in History

William Lyon Mackenzie was elected first mayor of Toronto 145 years ago today — in 1834.

Toronto, the capital of Upper Canada, had fewer than 10,000 people.

Mackenzie was a leader of the reform movement along with Robert Baldwin and Egerton Ryerson against the rich Tory "Family Compact" that ruled the province, and in 1837, he led an unsuccessful rebellion against the lieutenant-governor.

1703 — Russian Czar Peter the Great founded the city of St. Petersburg.

1917 — The British surrounded Gaza, Palestine, then retreated by mistake.

The Daily Colonist.

1858 1979

Published every morning except Monday by The Colonist Publishers at 2621 Douglas Street, Victoria, B.C., V8W 2N4, a division of F.P. Publications (Western) Limited. Second class mail registration number 0516. All undelivered copies or any notices respecting changes of address are to be sent to the above address. Member Audit Bureau of Circulation.

RICHARD BOWER
PUBLISHER AND EDITOR-IN-CHIEF

LLOYD BAKER
ASSOCIATE EDITOR

FRED BARNES
MANAGING EDITOR

Paul Building dispute

Taxpayer is biggest loser

The deadlocked negotiations between the Ministry of Education and School District 61 to transfer the Paul Building to Camosun College may cost Victorians more money than it will save either party.

The amount in dispute is reported to be $200,000, but the cost of delay, based on an inflation rate of 10 per cent is $60,000 per month. Lost project costs add another $60,000 per month. Unless this amount is added to the funds set aside for Camosun's building project, the result will be less space for Camosun and its students. A delay of two months will equal the total amount being contested, and the public will be the loser.

Camosun College has needed additional space for the past five years. Students now study in inadequate areas, have a poor library and use make-shift laboratories. Students pay the price of political delays, and in turn the community suffers. The continuing delays must end to enable an early start on the new approved building.

An immediate start on the project, which requires prior transfer of the Paul Building, would provide a $6,000,000 stimulus to the local construction industry. With a 35 to 50 per cent unemployment rate, it needs major construction activity.

The ministry has approved the funds for the multi-purpose building. It is the time for both parties in the Paul Building dispute to reach a settlement. Goodwill, leadership, and decisive action are required now.

GORDON ALEXANDER,
President,
Camosun College Faculty
Association.

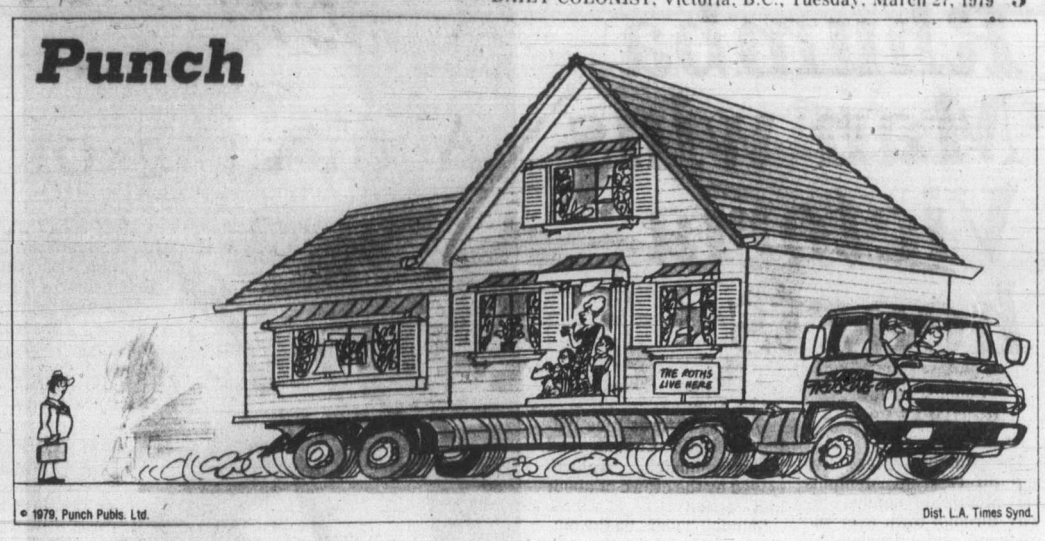

To the editor

To be considered for publication in entirety or in part, letters to the editor should be on subjects of general interest. Preference will be given those that are brief and to the point. Pen-names will be used, if requested, but all letters must be signed by the writer whose address also must be included.

Act now on shares

I would like to enlighten the citizens of the province on the free shares to be given out by the present government! As we cannot stop them the best thing to do is pick up your free shares. No matter what, don't take this act lightly, for if you don't pick them up, the shares will be bought up by the rich, banks and companies like MacBlo. Then only they will have voting rights as to how the resources of this province will be divided out. It is just another way for the rich to compound their control of the money and people.

If these people with money buy these shares at $5 or $6 when they are valued at $11 plus, which is 100 per cent profit upon investment instantly, and all resources are sold and the shares go to 30 or more they will sell. They will then leave the unsuspecting, uneducated, nonchalant little person to clean up the mess with higher taxes on income, because what this government is doing is selling the resources which share the tax load with the working person to the people they subsidize to employ you.

Once they, (the resources) are gone then you alone will take the brunt of the tax load, because the big companies go to cheaper labor countries like South America. That's when everyone cries wolf. If this is what you want look at the city of Sudbury, Ontario. If you don't want this then pick up your shares but for God's sake and the sake of B.C. don't let CPR or Japan own your province!

BILL WINACOTT,
P.O. Box 121,
Galloway, B.C.

Trudeau actions too much

I contend Prime Minister Trudeau is minimizing the authority of the House of Commons and the senate. And he appears to be replacing them with his 200 odd advisers and office staff. The suggested House of Federation should be re-named The House of Trudeau.

Trudeau allowed, without hesitation, stopover privileges in Canada for airplanes carrying Castro's Cuban soldiers destined for Africa. But why did Trudeau take his own sweet time before allowing RAF harriers stopover privileges at Goose Bay on their way to reinforce a British possession — Belize — in Central America back in July 1977?

It certainly must have been surprising to many Canadians. Further it looks like Trudeau favors the Castro Communists. I wonder if Trudeau favors the Italian Communists, over and above the duly elected parliamentary government in Italy? Trudeau allows Rene Levesque to ban the Italian language, as well as the Ukrainian and English languages in the province of Quebec.

I contend this is too much for Canadians to put up with — every one should vote for Joe Clark. Give the young man a chance and vote Progressive Conservative.

J. DALZIEL JOHNSON,
14 Forest Ave.,
St. Thomas, Ont

Forgiveness is better idea

Recently there has been many letters in connection with the Jew and the German: "No forgiveness".

On March 17, many people all over the world celebrated the feast of Saint Patrick who was sold as a slave in Ireland where he had to tend sheep.

When the chance occurred for him to escape from slavery he could have left Ireland with much hatred in his heart and determination to retaliate. No: It was in the midst of much suffering that he really found God and put into practice Christ's teaching of forgiveness and to return to Ireland to christianize this race.

Soon we will honor once again the death of Christ when he said on the cross: "Father forgive them; they do not know what they are doing." Luke 23 : 34. And to Peter re: forgiveness: "Not seven, but seventy-seven times." Matthew 18 : 22 and: "Your heavenly Father will not forgive you unless you forgive your brother from your heart." Matthew 18 : 35.

It is said "Peace for the world starts with oneself," if we could honestly say: "I forgive all who have injured me, and ask pardon of all those I have injured," maybe we could show a Christian attitude to the world.

SR. DOROTHEA GIBBONS,
2359 Calais Road,
Duncan.

. . . but no one should forget

Regarding Mr. Forrester's letter, true the civilian population of Germany suffered during the Second World War. After all, had not their invincible troops been dishing it out for years to others, mostly defenceless people? This doesn't make war any less horrible of course. But Mr. Forrester states: "that Germany was not alone to blame for the war." I take exception to that statement. The last thing the British Commonwealth wanted was a war and nobody could say the U.S.A. did.

Most everybody knows what happened in Europe and what happened to Poland. At Lidice, millions of Jews were slaughtered.

Recently I saw a German film in which the happy populace hailed their victorious troops. They were then behind Hitler to a man and woman. However, when the war was brought home to them, it was a different story. They suffered yes, but other people had been suffering for years. I have a brother and two sisters who were in England throughout the war. One had three young children. Their only protection during the bombings was an Anderson shelter in the backyard.

My other sister had six children, and it doesn't take much imagination to know what it was like with the flying bombs in that beleaguered city of London. But for the fact Germany was defeated in time, Canada and the U.S. would have been on the receiving end of devastating rockets, a fact a lot of us haven't realized.

My brother, during the air raids, was an air-raid warden and what with working at his office during the day and digging casualties out of ruins at night, he got hardly any rest at all. Sometime he told me the bits of bodies had to literally be scraped off walls.

In Mr. Forrester's letter he tells of RAF pilots deliberately machine-gunning school children. This I find very hard to believe, and I suppose Mr. Forrester will find it hard to believe that deliberate bombing of a school not far from Aldershot killed 60 children, and machine gunning of civilians, including children, was common in English towns. No one likes to recall these things but just the same no one should forget. Remembering might prevent it ever happening again.

One other thing. I feel sure Mrs. Murray didn't really mean what she wrote. Great bitterness makes us all say things we don't really mean, and are sorry for afterwards. We do know that there were many Germans who raised their voices against the madman Hitler, and they were among the first to make the acquaintance of the concentration camps.

NAME WITHHELD
BY REQUEST

Report on evil

A great deal of pro-Nazi rubbish has appeared in the letters section of the *Colonist* lately.

Allied servicemen who fought and died on the battlefield of Europe in two world wars must surely be turning over in their graves. (Not to mention the millions of civilian victims such as those in Auschwitz.)

Anyone interested in reading a comprehensive report about the evil megalomaniac who came to power in Berlin in 1933 should read *The Rise and Fall of the Third Reich*, a history of Nazi Germany by William L. Shirer.

A READER

Blanshard extension shocks out-of-towner

This is a letter to Alex V. Fraser, minister of highways.

In a recent trip to Victoria, I was absolutely astounded coming from the ferry, at the closing off of Douglas Street — just past the Saanich Municipal Hall — **forcing** all drivers to divert onto Vernon or Seymour Avenues and then along Blanshard.

Who, in heaven's name made this unbelievably stupid decision — and at a cost of $8,750,000?

For decades, Douglas has been the main artery to and from Victoria, travelled and known by tourists near and far. But now, all of a sudden they are shunted out to the "boondocks" and unless they are natives — totally lost!

You now force all traffic, to detour past the Town and Country and Mayfair Shopping Centres — plus bypassing motels such as the Doric, Travelodge, Slumber Lodge and goodness knows how many others — probably causing a great loss of business.

A bypass, or freeway around or away from the centre of a city is generally for a reason — but what does this accomplish but massive confusion!

To bypass the centre of Victoria you eventually run into the ocean — a great decision!

I can understand freeways bypassing Seattle on the way to Tacoma or bypassing Portland on the way south — but this shutting off Douglas Street to go nowhere makes no sense whatsoever.

At least give the traffic and tourists an alternative — open up Douglas Street — then one can use either Douglas or Blanshard and everybody would be happy.

If you wish to kill Social Credit in the next election, you're sure going about it in the right way, and have now lost two votes in this family.

M. H. HILL,
5821-16 A Ave.,
Delta.

Restraint pleas ignored

As the Vancouver newspaper strike carries on, I am becoming more acutely aware of the civic scene in Victoria, as presented in the daily newspapers.

As one observes the saga of the education commission being conducted by the Greater Victoria school board under the direction of commissioner Bernard Gillie, one sees unfolding a classic case of public spending with no regard for the public plea for financial restraint. The public has said in as many ways, as it can possibly phrase it — "We want a basic education, at a reasonable cost." Either the Victoria school trustees cannot comprehend that statement or else they have chosen to ignore it, as they embark on a costly NEEDS study.

The full extent of the folly is yet to be known as the public is told at this initial stage that the meagre sum of $33,500 will get them a "statement of objectives." That statement should cost the Victoria taxpayers about $1,000 a word. The taxpayers of Victoria should send back a statement of objections to the school board via the mail for 14 cents. "Stop wasting taxpayers hard-earned money." At two cents a word it would be a bargain.

A. LEROUX

Reunion planned

Huntsville High School will be 75 this year.

In celebration, a gala reunion of students and teachers is planned for Victoria Day weekend, May 19 and 20.

We are attempting to locate those who attended the school and are part of its history. Anyone wishing to receive details of the events planned for this homecoming weekend, write to:
Huntsville High School Reunion,
Huntsville, Ontario P0A 1K0.

JOAN P. HAYDEN,
Reunion Committee
Chairman.

An expensive giveaway

David Barrett certainly has a point. The Social Credit government is spending altogether far too much money giving away free shares. There must be a far more efficient way to give away B.C. resources.

Nobody, of course but a nasty carping socialist would believe that the B.C. Resource Development Company should stay in the hands of government for the benefit of all citizens present and future. In free enterprise everyone should have a whack at being a capitalist; but this giveaway business is proving too expensive and far too slow and cumbersome.

It seems inevitable that these shares will eventually wind up in the hands of a very few people — for what is managed by everyone is managed by none until the best few win. Before it is all over B.C. could well be squabbled over by Mafia and Arab interests, etc.

To get the whole process over more quickly, it would have made more sense for Mr. Bennett to get rid of the shares by lottery. A lottery for loser types would, of course, be a waste of time. A luxury lottery for the rich such as the kind Iona Campagnolo is now suggesting would be the ideal thing. The proceeds of the lottery could go to a fund for developing estuaries to their full industrial potential.

Well I suppose it is too late to do anything now, BUT next time Mr. Bennett, allow a little more debate in the Legislature, it might in the end save us some money.

MONICA OLDHAM,
511 Victoria Ave.
Victoria.

Roses were tossed in wrong direction

I just heard on the radio that Margaret Trudeau was voted Woman of the Year for having the courage to leave her husband.

I really wonder what kind of a society we live in that recognizes that as a virtue.

This year is being called the Year of the Child and I often wonder how children feel when their mother says she won't be there in the morning anymore. There are so many children being hurt because parents refuse to take their responsibilities.

I think the roses that were thrown at the Parliament to symbolize that she didn't want to be a rose in his lapel, would have had more value if they had been given to mothers and wives who have made it through difficult times or to the lonely and hurt ones, mothers, fathers or children.

MARY JICKLING,
2499 Seine Road,
Duncan.

Enchanted Canadian pitch smeared by seal slaughter

A letter to Romeo Leblanc:

Congratulations! The radio is just announcing that your revered seal hunters (butchers) have in only two days clubbed 9,600 baby seals to death—maybe that should entitle you to run up a new blood-spattered flag to celebrate this record? Once again your slaughter is on in full force . . . talk about a sick, sick society — what a prime example for all to see.

In reading over your tourist comehither ads, expounding on the beauty of Canada and its hospitality, I see unending beauty in every direction — except one — where a view of the butchers and the butchered could be seen by all tourists; maybe your ads should have at least one corner of the pictures that show that blood-spattered snow and the butchered seals with their killers standing over them and, of course, holding up their blood-spattered clubs for all to admire with all the other beauty so glibly spoken of.

Every time I see a Canadian tourist ad you might well imagine what I really envision; certainly not the enchanting fairyland you would like us to conjure up — but the sickening, obscene reality you would rather we did not know about or were completely unaware of.

Canada's policy toward what is going on shows just how "caring" it is —— evidently it could "care less" one way or the other, or should I say "careless" either way. This kind of concern really shows a big heart — one we could well do without.

JACKIE PLUMMER,
No. 3 Dollis Park Road,
Lafayette, California.

Treaty increases tensions

In response to Gorde Hunter's comment in the March 18 *Colonist* urging students to "applaud the signing of an Israeli-Egyptian peace treaty" I find his statement sadly weak serving only to express a rather largely held misconception being imposed upon the public mind.

An Israeli-Egyptian treaty will not solve the problems of peace in the Middle East as it's not solely an Israeli-Egyptian issue but rather an Israeli-Arab conflict and who's to have sovereignty over Jerusalem. What such a treaty will serve however is other interests; namely to buy the troubled Egyptian nation off in a compromise and two, give Jimmy Carter a political victory at home of the "international peacemaker abroad." The other Arab states have already denounced Egypt's actions as traitorous and stated such a settlement will only precipitate greater tensions.

The only possible answer is partition which neither side will ever accept voluntarily; one or the other has to win.

RANDY HISLOP,
P.O. Box 115,
Youbou.

SCHENLEY PRESENTS THE TOP FORTIES

Now in B.C. you can get your favorite Schenley spirits in the new convenient forty-ounce bottles. Now you can enjoy the same fine quality and more value in return.

Schenley forty-ounce brands produced in B.C.:
O.F.C., Canadian Tradition, Golden Wedding and Five Thirty Canadian whiskies, Troika Vodka, Silent Sam Vodka, Schenley London Dry Gin, Ron Carioca White, Dark and Light Gold Rum.

Schenley Canada Inc.

Rhumba Man wins Victoria hearts

Colonist review
By TOM KEYSER

The Rhumba Man, live and direct from Memphis via Montreal, jangled his way through town over the weekend and uncurled the toes of a posse of admirers at the Royal Theatre.

Jesse Winchester, of course, is the Rhumba Man.

Like a gangling marionette, Montreal's best-publicized draft-dodger ankled, strummed, bellowed and crooned his way into the open hearts of a Sunday night crowd.

Since he set up shop in the City of Beautiful Women more than a decade ago, a resister of some long-forgotten uprising in Southeast Asia, Winchester has been the personification of down-home, southern-fried Canadian content.

He hasn't shelved his Tennessee, good-old-boy persona. In fact, he wallows in it. But, hey—we nitpick.

Jesse Winchester is good, was good Sunday night when he brought the people in out of the rain and sang them home again.

Winchester is one of those "overnight successes" you hear about—the kind who scratches in the bushes for years before catching notice from some recording exec who, ever-tuned to the public ear, says "Ah—maybe we can make a buck from this country cousin".

Jesse was a mini-legend in Montreal during the late Sixties, a solo singer making rounds of an ever-dwindling number of local joints. Montreal wasn't then, and isn't now, a hotbed of ragtime and blues.

There was always talk of recording and tours but nothing materialized—for a while at least.

Then there were rumblings in the early Seventies, even out on the West Coast. Winchester, tired of scuffling around the bar and coffee circuit, wrote some commercial stuff and hit the singles charts with a minor hit called *Isn't That So*.

After submerging again, Jesse reappeared with a few more hits. Things like *Nothing but a Breeze*, *Rhumba Man* and the current *Sassy*.

It looks like he'll be around awhile. Here's hoping.

As long as he doesn't go slick on us, the faithful will wait patiently.

Standing on stage, dressed in nondescript white shirt (sleeves rolled to elbows) and faded green dungarees, bearded and close-cropped on top, Winchester's your average country preacher.

Not slick. Far from slick. But clean, crisp.

With those nifty little dance steps and as part of a five-piece band of seasoned pros, Jesse gets the message across. He's loose, always. But, also always, he knows where the music's heading.

The group, billed as Midnight Bus, introduced as Northern Lights and offering a national balance of two Canucks and two Yanks, stayed pretty much in the background. The boys let Jesse do it.

Despite mediocre acoustics that reduced drummer N.D. Smart's solid backbeat to a clatter, the combination satisfied.

Winchester likes to sentimentalize a South that probably isn't there and never was. But the music's good, so who cares?

Tunes like *Yankee Lady*, *Bowling Green* (the Everly Bros. hit slowed to a crawl) and *New Tennessee Waltz* fall into that semi-schmaltzy category. Again, so what? It's good stuff.

So relaxed and good-humored, Winchester naturally includes a few funnies: The updated, Canadianized *I Like Mr. Roosevelt* and the anthem of the frustrated doper, *Stems and Seeds*.

Jesse's voice has the timbre of the smoky whisky of which he sings.

And, even if the persona is a tad overdone, Winchester sticks to it like glue: a troubador with feet firmly planted in Dixie and head in the cool, blue North.

That's the way we like it. A double encore at the Royal proved that. Come back, Jesse. Soon.

Opening act was Blue Williams, Betta Chabah and Brent Shindell, well-received by the crowd of about half-capacity.

Shindell hovers on the outskirts of Vancouver "supergroup" Doucette, an ace guitarist and good songwriter.

Once they warmed up, the acoustic threesome cooked well together but, again, suffered from the acoustics.

Sound from two guitars nobly manipulated was reduced to the strum and drang of ukelele. But, oh, those female voices.

All in all, well done.

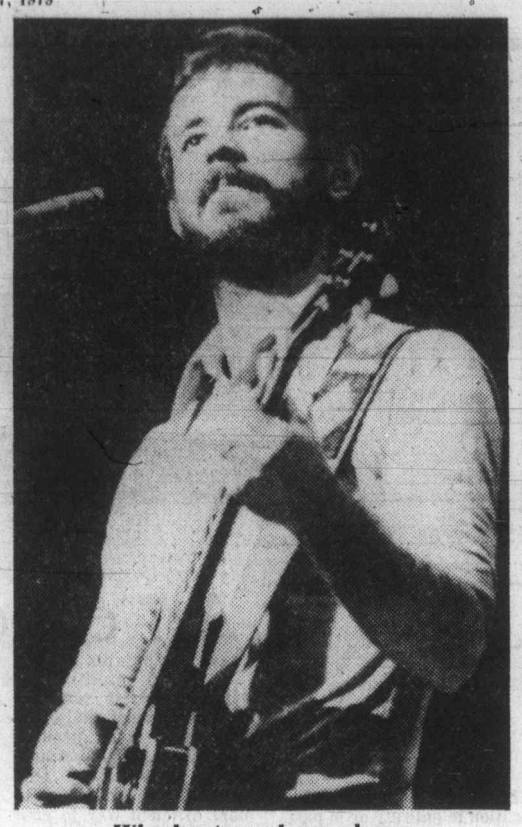

Winchester: always loose

Cool Chipman pleases disappointing audience

Colonist review
by KING LEE

Peter Chipman has, as the popular slang of the day goes, "paid his dues" working in more lounges than he probably cares to remember.

Unfortunately, his concert Sunday night with the Victoria Symphony Orchestra may have reminded him of those dues-paying days because of the sparseness of the crowd at the University Centre Auditorium.

A very disappointing crowd went to hear the 33-year-old stockbroker-turned-singer perform with the orchestra, conducted by Glen Fast, in an entertaining two-hours-plus program.

What most Victorians missed was a confident Chipman backed ably by background vocalists Kathy Roberts and Jill Galt and the orchestra augmented by drummer Paul Mascioli, Dave Paulson on keyboards, lead-guitarist Norm Winquist and bass-guitarist Don Cox.

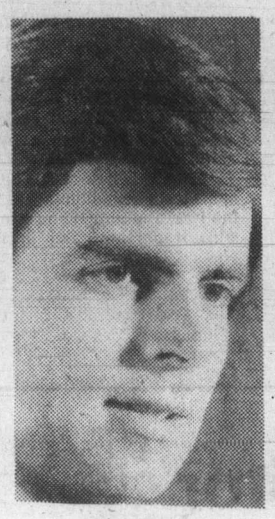

Chipman
. . .paid his dues

The rich orchestra sound blended perfectly with Chipman, who displayed a large quantity of charm and ease which comes with experience.

Although his no-tie policy may have added to the effect, Chipman seemed a little more relaxed in the second half of the show. That impression, however, may have stemmed from the fact he accepted the disheartening turnout and adopted a more intimate atmosphere.

Whatever the reason, Chipman received good applause for the opening number after the intermission, *Everybody's Writin' Songs*, and the audience warmed up appreciably.

His *Changing My World* also got a good hand and his Roger Whittaker medley of *Durham Town*, *River Lady* and *Last Farewell* was as close to the original as anyone but Whittaker can get.

The medley of *Going Out of My Head* and *Can't Take My Eyes Off of You* was the best blend of Chipman, background vocalists Roberts and Galt, and the orchestra.

Because of the small numbers there Sunday, the usually-surefire opening of Barry Manilow's *It's A Miracle* didn't really get the deserved reaction. However, two ballads, Charlie Rich's *Behind Closed Doors* and *Softly*, penned by partner Tom Loney, highlighted the first portion by showcasing Chipman's fine voice.

Chipman showed a nice touch by returning for an encore, Manilow's *Can't Smile Without You*.

It's too bad Chipman's adopted hometown didn't turn out in droves to support and hear him.

He has a nice voice and style which will probably entertain a few thousands in the next few years.

CHEVY'S
FIRST CLASS/ECONOMY
TRAVEL PLAN

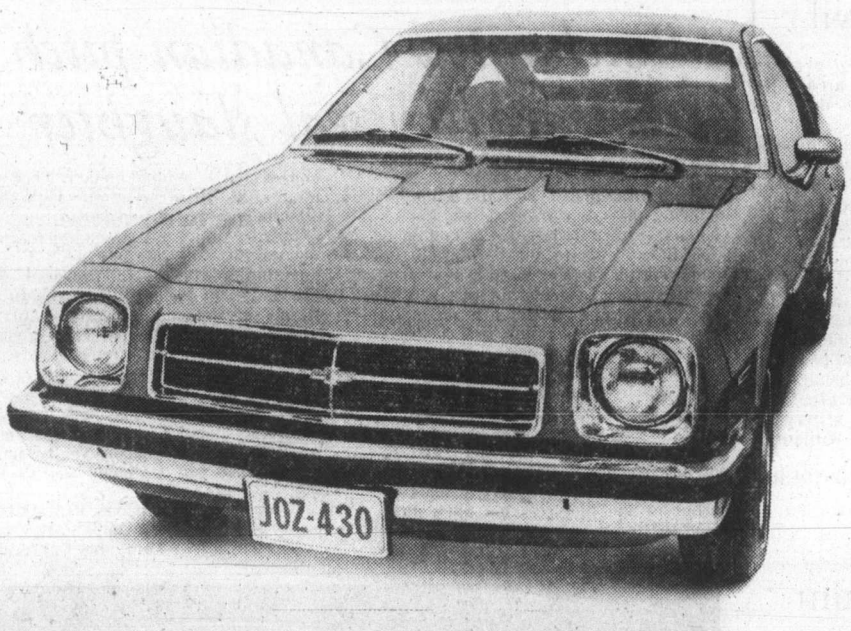

MORE MONZA $4571*

WHEN IT comes to Chevy's 1979 Monza – First Class is not an option. It's standard.

IT BEGINS WITH Monza's standard tinted glass, 2.5 litre engine, full bucket front seats, luxurious upholstery and AM radio.

IT EXTENDS through Monza's standard body side mouldings, white-stripe tires, full wheel covers, sport steering wheel and shift console (console not standard on Coupe).

AND IT'S PART of what makes Monza's economical price so surprising. Raise your standards! Look for more for your money. You'll find it at your Chevrolet Dealer. It's Chevy Monza.

* M.S.R.P. for hatchback model illustrated. (2-door Coupe – $4383). Freight extra. Dealer may sell for less.

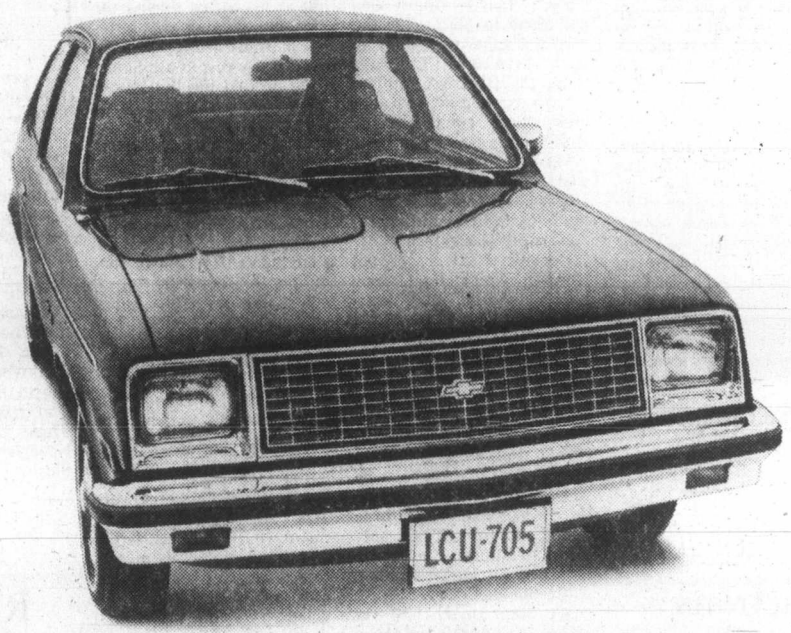

MORE CHEVETTE $4421*

FIRST CLASS in 2 or 4-door hatchbacks. That's Chevette – North America's best-selling small car. Small wonder! Just look at the price. Now, look at the standard features!

BESIDES a yawning 4 ft. wide rear hatch, Chevette boasts white-stripe glass-belted radials, AM radio, front disc brakes and rack-and-pinion steering.

WHAT'S MORE? Front bucket reclining seats, console, sport steering wheel, bumper rub strips, a Delco Freedom battery and high-energy ignition.

ALL STANDARD. All First Class. And all waiting to take you home in style. From your Chevy Dealer's, now.

* M.S.R.P. for the 2-door Hatchback Coupe. (4-door Chevette $4561). Freight extra. Dealer may sell for less.

We'll drive a million miles for one of your smiles
CHEVROLET

Provincial Court

A 20-year-old who had a part in the April 15 riot at the Jordan River prison camp which caused an estimated $200,000 damage was fined $300 in Victoria provincial court Monday.

Stephen Michael Filgate, of 6921 Grant, changed his plea to guilty on a charge of mischief causing wilful damage.

Crown counsel Roger Cardinal told the court Filgate was an inmate at the camp April 15 when the trouble broke out that evening. He said the problem arose after guards found containers of homebrew stashed on prison grounds and seized them.

Filgate entered the tool shed, took out a power saw and attempted to cut down a power pole, Cardinal said. He failed, Cardinal continued, because the saw ran out of gasoline.

Cardinal said Filgate was convicted Aug. 18, 1976, of two counts of theft under $200, breaking and entering and possession of stolen property. He was sentenced to 30-day, concurrent terms on the theft charges, six months definite and 18 months indeterminate on the breaking and entering charge, and 30 days concurrently on the possession charge.

Defence lawyer Brian MacKenzie said Filgate's misguided purpose was to attract the attention of fellow inmates who were destroying an administration-storehouse-gymnasium complex. MacKenzie said it was fortunate the power saw ran out of gas because there was a live conduit running through the middle of the power pole.

Judge William Ostler, calling it a "benign explanation," said it was a grievously mischievous act and levied the fine after hearing that Filgate was on worker's compensation and was not able to perform any community service work.

•

A 42-year-old Langley man was fined $350 by Judge Gilbert Hogg in a hoax aimed at the man's elderly, former mother-in-law.

Keith Darwin Ford pleaded guilty to misleading police by stating that his son had died.

Crown counsel Don Laughton told the court the incident began Feb. 24 when Ford telephoned his mother-in-law, Rita Page, of 154 Robertson, who refused to speak with him.

Ford then called Victoria police, informed them that his son, Michael Coates, had died in the Queen Charlotte Islands and requested police to advise Mrs. Page of the death of her grandson.

Laughton said Ford's ex-wife subsequently phoned to the Charlottes and ascertained her son was in good health.

Besides the fine, Hogg also ordered Ford not to have any contact with either his ex-wife or his former mother-in-law.

•

Fined for drinking-driving convictions were: Michael McGiffin, 26, of Lantzville, $1,000; Ronald Neal Forsythe, 30, of 459 Webb, $500; David Charles Ferguson, of Kamloops, $500; and Victor Sinclair, 54, of 863 Parklands Drive, $400.

In addition, Sinclair was ordered to make restitution for $200 damage caused when he went through a wire fence onto national defence property at CFB Esquimalt in the 600-block Admirals.

Loophole in jail sentencing?

A major loophole in weekend jail sentences may have been spotted in Victoria County Court Monday.

Defence counsel Lenore Boyes told Judge M.L.T. Drake that the prosecution had failed to prove her client was unlawfully at large "within Canada" on Aug. 5 and the "within Canada" aspect was an essential part of the indictment and Section 133 of the Criminal Code.

Regional crown counsel J.W. Anderson admitted he was unable to prove that Matthew Barry Roberts, 24, was "within Canada" at the time when he should have showed up at Wilkinson Road jail for a weekend.

He said it was an unrealistic requirement if the legislation was to be given an ordinary meaning and it would render that section of the code absurd and a nullity.

Judge Drake said the prosecution must prove that Roberts was unlawfully at large "within Canada." He said Parliament may mean something else by its use of that phrase but all he could do is go by what Parliament says.

But he agreed to an adjournment to today to allow Anderson time to peruse the law.

(Section 133 of the Code reads in part: "Every one who is, before expiration of a term of imprisonment to which he was sentenced, at large within Canada without lawful excuse, the proof of which lies upon him, is guilty of an indictable offence and is liable to imprisonment for two years."

(Neither Drake nor Anderson nor Boyes commented on the code's use of the phrase "the proof of which lies upon him.")

Roberts was sentenced last summer to 30 days in jail for having care and control of a vehicle while his blood-alcohol content was over .08 per cent.

The time was to be served on two-day weekends. With entitlement to 10 days remission, this would mean 10 two-day weekends, prison officials told the court.

Roberts reported on the first weekend, July 29-30, but not the second weekend, Aug. 5-6.

Driver's sentence suspended

A former Victoria man had his sentence for dangerous driving suspended in Victoria County Court Monday for two years.

Judge M.L.T. Drake said he would recommend to the superintendent of motor vehicles that Christopher Michael Rock, 20, now of West Vancouver, have his driver's licence suspended for two years. It was automatically suspended on Jan. 27, 1978, the time of the accident which led to the charge.

Drake warned Rock, who pleaded guilty, that if he gets into further difficulty with the law, he can be brought back to court for sentencing.

He also said it does no good to anybody to put a "young man of this type" in jail for the offence.

Court was told Rock was driving with a friend, Richard Michael Martin, on the evening of Jan. 27, 1978, and was seen weaving through traffic northbound on the Pat Bay Highway at a speed variously estimated at 75 to 100 miles an hour.

He turned onto Keating Cross Road and struck a marker sign, skidded onto an embankment and ended upside down. Martin was pronounced dead on arrival a little later.

Crown counsel Nicholas Lang said Rock has no criminal record but does have a motor vehicle record including four speeding offences and one for not driving with due care and attention.

Because of his age and no criminal record, this was not a case for jail but he asked Drake to consider a long period of licence suspension and a substantial fine.

Defence counsel Jeff Green said the two men had been at a Pub Night at Camosun College and were going to a party. Martin was giving directions to Rock who was not familiar with the area. Martin told him to turn left and he did at too high a speed and struck the steel sign embedded in concrete.

Family friends testified as to Rock's good character and reputation and that he has suffered deep remorse at the loss of his friend.

Strathcona expands

Vancouver Island's Strathcona Park expanded by 4,225 hectares Monday—or 10,430 acres in pre-metric language.

Total area of the park is now 231,436 hectares (571,883 acres).

The expansion announcement was made by Lands, Parks and Housing Minister James Chabot.

The area added to the park is at its northwest corner and includes Gold Lake and the upper reaches of the Gold River watershed. Gold Lake lies at an elevation of 490 metres and is one of the few low level lakes on Vancouver Island which remains in its native state.

New Y chief chosen

Long time member and volunteer Mary Simmons is the new president of the Victoria YM-YWCA.

Mrs. Simmons, who succeeds Robert Wallace, joined the Y in the early 1960s, and after leading a weight-watchers' class began participating on program committees in 1971.

Involved in the initiating of several new programs, including a hiking group and a whole health series, Mrs. Simmons revived the Vic Y Newsletter for members and worked on the formation of the Vic West Community Y.

The mother of three and grandmother of one also has her husband, Geoff, on the board.

Students of law rewarded

Gregory G. Blue, a University of Victoria student, is among seven law students awarded scholarships to pursue graduate studies. The awards were announced Monday by Justice Minister Marc Lalonde.

The scholarships, worth $7,700 each plus tuition and travel expenses, are awarded under the Duff-Rinfret Scholarship program.

The 1979-80 winners are: Roger Alan Cotton, University of New Brunswick, environmental law; Nicholas Roy, Laval University, Quebec City, law related to energy and natural resources; Suzanna Boivin, University of Ottawa, labor law; Albert Hudec, University of Toronto, corporate law; Richard A. Stainsby, York University, Toronto, international law; Gregory G. Blue, University of Victoria, comparative law; Donald Kenneth Piragoff, University of Manitoba, criminal law.

The Duff-Rinfret scholarships were established in 1975 to mark the 100th anniversary of the Supreme Court of Canada.

They are named for former chief justices Sir Lyman Poore Duff and Thibaudeau Rinfret.

The awards are designed to encourage top law students to carry out graduate studies in Canada in areas of law relevant to federal jurisdiction.

YOUR NEW BOTTLE EXCHANGE
KENS BARRELS & SCRAP METAL
383-1328 526 David St. (off Gorge)
3-22

This year alone we'll spend $135 million on R&D to stay a step ahead of the pack. That's what it takes to keep our people working.

Telecommunications is one of the world's fastest growing industries. Also one of the most competitive.

It's a high-technology business where breakthroughs are being made at a breakneck pace. If Canada is to remain competitive, we must lead this technological race.

It's an expensive race. In the past decade alone we've invested $468 million in R&D at Northern Telecom. Bell-Northern Research and B-N Software Research, two subsidiaries with 2,400 employees, are Canada's largest private industrial research complex.

Telecommunications R&D is complex and costly. Return is often long-term. Our SP-1 electronic switching system, for example, took 10 years and $95 million to develop.

The benefit to the Canadian economy is, and has been, substantial. The SP-1 program has maintained 15,000 man-years of Northern Telecom manufacturing employment from 1971 and a further 2,400 man-years of R&D employment. It has paid more than $230 million in manufacturing wages and salaries and more than $90 million in federal sales and corporate income taxes. It has also accounted for thousands more man-years of work for suppliers to Northern Telecom and millions more dollars in wages and salaries to their employees.

Our Digital Multiplex System (DMS*) switching systems have been in development for 10 years. By year-end 1979, with the full line available, the R&D bill for this family of digital switching systems alone will total $120 million. We expect these new systems to be as successful as the SP-1 systems.

Within the next five years, we anticipate we will have to increase our R&D investment to $200 to $250 million a year.

To finance such massive investments, we must achieve even greater success in international markets.

*Trademark of Northern Telecom Limited.

The Canadian market is too small of itself to generate the sales and earnings large enough to fund the R&D needed to keep the Canadian telecommunications system ahead of the world and us ahead of the foreign multinationals with which we compete.

It won't be easy. Our prices cannot reflect the fact that Northern Telecom currently funds 93 percent of its own R&D costs, while many of our international competitors benefit from government funding that ranges from one-half to 100 percent of all R&D costs.

Yet, to compete successfully, we must maintain a significant technological edge. We must continue to search for ways to increase what is already the largest single corporate expenditure for industrial research in this country.

Because that's what it takes to keep our people working.

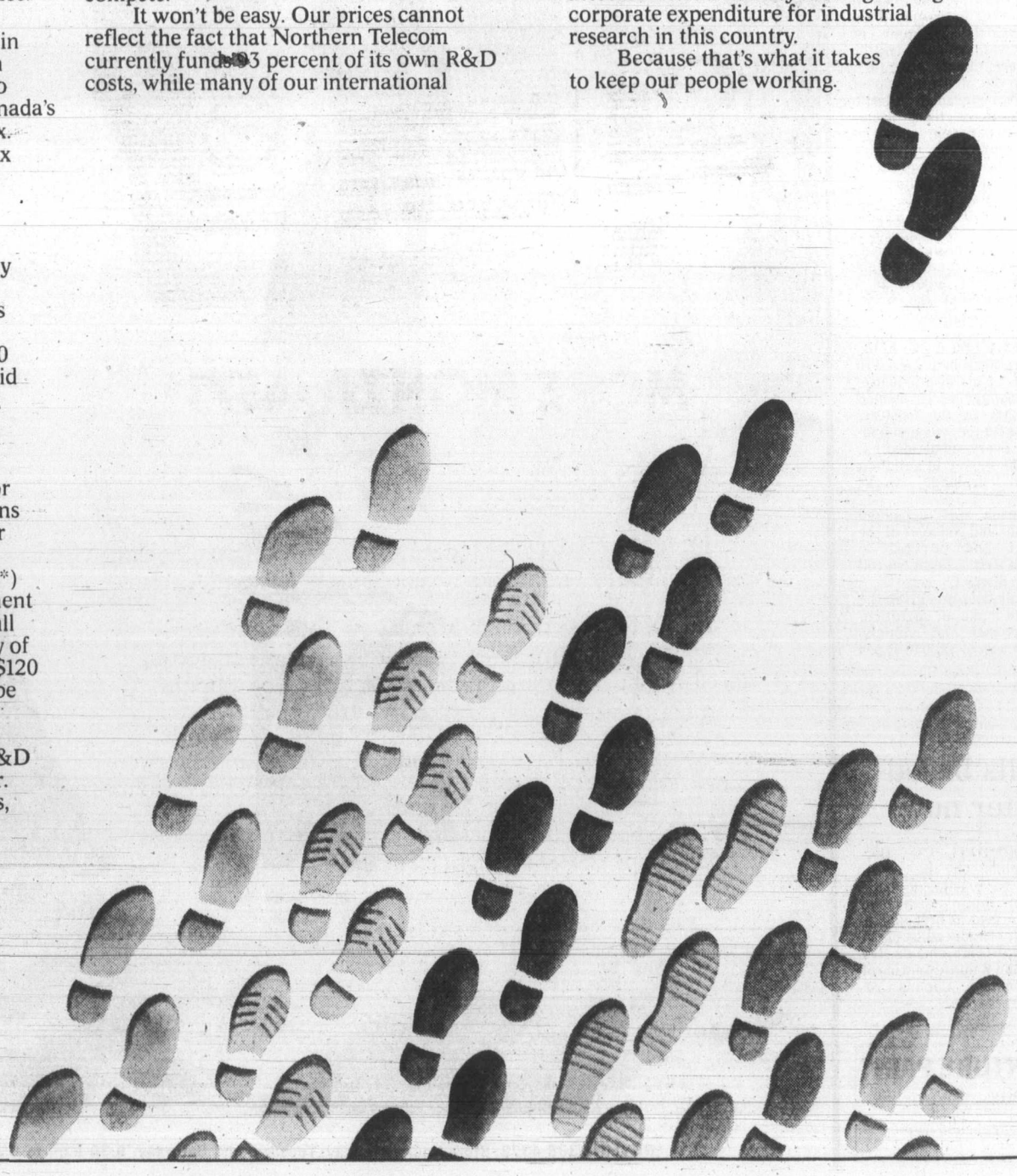

northern telecom

TODAY'S LEADERS IN TOMORROW'S TECHNOLOGIES

Manufacturing facilities in Amherst, N.S. (2); Aylmer, Que.; Belleville, Ont.; Brampton, Ont.; Calgary, Alta. (3); Charlottetown, P.E.I.; Kingston, Ont.; Lachine, Que.; LaSalle, Que.; London, Ont.; Montreal, Que. (2); North York, Ont.; Regina, Sask. (2); Saint John, N.B. (2); St. John's, Nfld.; St. Laurent, Que. (2); Winnipeg, Man. (3).

Bilston district sides fight to the bitter end

Issues go to ministry as citizens launch drive for referendum

By NANCY BROWN
Colonist reporter

Bilston Creek Improvement District appears to be on the verge of ending its controversial life but some residents are making last-minute appeals to Municipal Affairs Minister William Vander Zalm to reconsider.

At the very least residents want a referendum before a final decision is made on the subject.

The matter was referred to the minister after an emotional meeting and a vote for dissolution of the district. However, the vote on the subject was taken on a show of hands and there was no check on how many people were actually eligible to vote.

Shirley Wilde of Albert Head Ratepayers Association feels that many who voted to dissolve the district did so to solve personality conflicts, not because the improvement district itself was unnecessary.

"OUR ASSOCIATION wants the minister to consider what will happen in this area if BCID is dissolved," she said in an interview. "We fail to understand why the minister would want to dissolve BCID when he is not considering dissolving the Langford Lake Improvement District.

"Our real concern is that the end result of all this will be a sewage outfall at Albert Head."

The Bilston Creek Improvement District was formed in 1957 with Stan Hiscock as chairman and its only intention was to prohibit dumping of debris into the creek.

For 20 years it jogged along with few people really aware of its existence, until in 1977 a new executive passed bylaws and took on new responsibilities in a flurry of activity. For a year everything bogged down in personality clashes, and accusations and counter-accusations, until an unruly meeting when those present decided to throw everything out.

"SOME PEOPLE seemed to feel that the only way to clear up the problem was to get rid of the entire district," commented Wilde.

The Capital Region District is already preparing to take over if the district is dissolved. The region board has passed all the necessary motions and is awaiting approval from the provincial government on its request to be made responsible for drainage.

By the time the request went in for dissolution of the district, the character of BCID had changed vastly.

In one month, July 1977, under the chairmanship of Charlie Loughridge and with Frank Heinrich as secretary, it had approval from the comptroller of water rights for wide powers of regulation and taxation.

Under the new rules, subdivision plans had to be submitted to BCID for approval of proposed drainage plans and the district had the right to require a deposit as a guarantee that the works would be installed.

EVERY LOT owner in the district could be required to install, at his own expense, any drainage works deemed necessary by the trustees, and a $250 fee was demanded for every subdivided lot, with the money to go into a special drainage works fund.

Heinrich was appointed assessor and collector of the district and directed to make a first assessment roll for the district.

The district was given the right to make an operation, maintenance and administration levy of $2.50 to $5 per acre, with a $10 minimum, and to make a similar planning and construction levy.

That money was to go into the special drainage works fund and withdrawals would require the signature of an official from the water rights department.

THE CHAIRMAN and secretary were authorized to bring in a consulting engineer to prepare a master plan for drainage and to borrow $2,500 for one year.

From then on, BCID was involved in controversy, accusations and counter-accusations, with Heinrich in the thick of the fight. In August, 1977, a meeting was called by the water rights comptroller and the new bylaws were discussed and again accepted.

But by March of the following year the decision had been made to approach the lieutenant-governor-in-council with a request that he dissolve the district, and in July Heinrich was unceremoniously deposed as assessor and collector at a meeting which he did not attend. He was replaced by Fred Willing.

In August, 1978, it was decided to repeal bylaw 3 which covered the $250-per-lot subdivision levy and to refund any money that had been collected.

EVEN THE dissolution of the district has been the subject of in-fighting as trustees continued to meet while awaiting a decision. Heinrich and Loughridge have opposed most of the decisions of the majority of trustees and Heinrich claims that meetings were held without proper notification.

And Heinrich fired a last volley in March of this year.

He announced that the seal being used by BCID to authorize the signing authority of the district is not the original seal. That, he says, is still in his possession.

"Until this is rectified no disbursement of funds can by recognized," Heinrich said.

"It is clear," says Wilde, "that changes are needed, but I don't think the CRD is going to be any answer for us. I certainly don't think the entire BCID has to be destroyed to get rid of personalities that may clash as trustees. Surely residents can have new elections and bring in new people who can take a reasonable approach, especially now that most of the emotionalism on the subject has died down."

Gulls breed better now

TORONTO (UPC) — Herring gulls on the Great Lakes have enjoyed "substantial improvement" in their success at breeding as a result of reduced levels of chemical contaminants, the Canadian Wildlife Service of Environment Canada reports.

DENTURE PAIN?
Anbesol relieves denture pain fast. Cools, soothes and helps prevent infection.

RUN A BLUE STREAK

To Eaton's action-wear

SALE!

Moving fast.
Moving fluid.
With equipment finely tuned as your body.
Dunlop and Nike know your needs.
Meet your needs.
And more.
Now get their quality action-wear at Eaton's special prices.
So go on. Suit up.
And run a blue streak.

Dunlop Unisex training suits

26.99

Men's and women's training suits. White with blue trim. Machine washable in 65% polyester, 35% cotton. S,M,L.

Nike training shoes

28.99

The "Waffle" trainer. Men's sizes 6 to 12. Women's 4 to 9.

Sporting Goods, Lower Main Floor.

Also available at or through Eaton's, Duncan

EATON'S

BUYLINE 388-4373. Store Hours: Monday, Tuesday and Saturday, 9:30 a.m. to 5:30 p.m. Wednesday, Thursday and Friday, 9:30 a.m. to 9.00 p.m.

PAUL MANN
WANTS YOU!
JOIN THE VICTORIA AIRFORCE TODAY
CFAX 1070

The Daily Colonist.

Section Two Tuesday, March 27, 1979 Page 9

TREMCO INSTANT PATCH
stops roof and gutter leaks
available at LUMBERWORLD
3-27 3955 QUADRA ● 479-7151

SOLEFUL

—Colonist photo by Alex Barta

Tanning their toes in downtown Victoria's comfortable 10 degree weather on Monday were Catharine Salmon, on the left, and Lisa Brasch, both 8 years old. The youngsters decided to put their feet up—and out the rear window—for the drive home, and leave the driving, as the ad says, to the grownups.

Blanshard link makes plaza 'unmarketable'

Completion of the Blanshard Street extension and the new traffic patterns it created are responsible for the Town and Country shopping centre "not being marketable," Saanich council was told Monday.

James Mitchelson of Campeau Corp., owner of the centre, told a public hearing that it was no secret merchants were concerned about a drop in business since the provincial government decided to change the highway system.

"This factor combined with the age and appearance of the centre was the major reason for a rezoning application to develop a multi-million-dollar commercial development in the so-called Saanich civic core," he said.

"It's no secret we're caught between the devil and the deep blue sea," he said. "Traffic that used to pass our front door now goes behind the centre."

Mitchelson said the proposed development envisaged giving the centre a striking identity in a bid to recapture the public's attention.

Ald. Sandy Noel said the highways department had created "a real dog's breakfast" for customers trying to enter and leave the centre.

First phase of the three-stage development would include extensive renovations to the existing centre, new retail outlets, a new supermarket and apartment buildings, all linked by an underground mall.

The nearby Saanich branch library would also be housed in the proposed development.

The existing centre would be enclosed and changes made in parking arrangements, Mitchelson said.

Council approval of the rezoning of the six acres between Vernon and Seymour was made contingent on a traffic study being undertaken by the developer based on terms of reference laid down by the municipal engineer.

Area residents suggested the developer acquire all 17 acres in the half-mile area extending roughly from the municipal hall to just south of the library before embarking on the scheme, to ensure development was not done on a piecemeal basis.

"It will become a slum area if it's not all all developed at the same time," warned George Ford of 831 Vernon.

A spokesman for residents of the Battin-Fielding building sought an assurance that an underground crossing would be made available for the many handicapped persons living in the area.

Jack Smith was assured that the provincial government was studying construction of an underground crossing from Vernon to the shopping centre.

Now, class, a lecture on painting

North Saanich council is again getting serious about paint-wielding students.

Council's committee B on Monday proposed that a group of aldermen in May or June talk to Parkland high school students about the problems associated with slogan painting by graduating students.

Parkland principal Joseph Lott, at Monday's committee meeting, said he would welcome a group of aldermen to speak to students in a positive rather than a challenging or threatening way.

Lott said it was usually a small percentage of students who painted slogans, and he pointed out that for the last several years, graduating classes have held private parties with no incidents.

He said last year a private graduating party was held at The Empress, and the hotel management later congratulated the students on the condition in which they left the premises.

Ald. John Lapham said council was not trying to "eliminate" slogan painting, but wanted to make students aware of the problems associated with slogan painting.

Ald. Robert Thompson said Monday he was "a young buck myself once, frankly," and that he just wanted students to know that slogan painting cost money.

Lott said afterward in an interview he thought it would do some of the aldermen good to get out and see some of the students whom they collectively label as slogan painters.

"They don't see the kids they label," he said.

He said it only takes one or two cars and a couple of cans of spray paint "to do the works," and that the painters may not necessarily come from Parkland.

He pointed out that recently, after a rash of slogan painting, the painters were found to be two girls in Grade 10.

SIMON FRASER DISPUTE

Claptrap, says Fryer to critics like Barrett

By DON COLLINS
Colonist reporter

First, it was student against student.

Then faculty member was pitted against faculty member.

AND NOW the divisiveness of the Simon Fraser University clerical strike has touched B.C. Opposition Leader David Barrett and B.C. Government Employees' Union general secretary John Fryer, and may even make itself felt in the labor movement.

Fryer's part in a picket blockade last Thursday that led to an ugly scene and 18 arrests was described by Barrett as "foolishness."

BUT FRYER, who will be giving his side of the story on an open-line Vancouver television show this morning, told the *Colonist* Monday "self-righteous" political leaders are speaking without being aware of the facts.

And he didn't exclude Barrett from the group.

On Wednesday he will try to persuade fellow officers of the B.C. Federation of Labor that the 250,000-member body should involve itself in what he considers a vital struggle by the little Association of University and College Employees against an "anti-union" university administration. But his chances of success may be slim.

THE FEDERATION is reluctant to leap to the side of a non-affiliate union without being asked by the union—or without satisfying itself first that the facts warrant such a move.

Beyond that, however, is something else that no one is mentioning: labor doesn't want the Simon Fraser case to trigger a confrontation with the provincial government on the controversial essential services issue.

The federation's recent series of protest rallies was aimed chiefly at legislation which lumps educational, municipal and other public employees with those already covered by the Essential Services Disputes Act.

WITH THIS new tool in hand, the province could order a cooling-off period for the disputants—the university and the 650 members of AUCE.

But despite the howls of protest from a badly-split student body, it hasn't been prepared to act. It says the situation doesn't warrant such a move since classes are still being conducted in the face of stepped-up picketing.

THAT SAME picketing, beefed up again Monday by some 100 people representing various groups, will be hampered if the university has its way.

It applied to the B.C. Supreme Court Monday for an injunction limiting the picketing on the road leading to Simon Fraser. A decision is expected today.

CONJECTURE of some union insiders is that the government might welcome a confrontation—but with "big labor" and not just a little unaffiliated union like AUCE.

There was some belief that the centre-stage appearance of Fryer's 43,000-member BCGEU might work as a lure. But so far no one is biting.

It was with considerable fanfare March 9 that the BCGEU said it was going to the assistance of the little union. It gave the strikers a $20,000 cheque and the use of a full-time media co-ordinator.

BUT AFTER Monday's second high profile demonstration, the BCGEU told its critics it was simply answering a call for help.

"They came to us and asked for help," Fryer told the *Colonist*.

He said at first that he didn't want to get dragged into a public dispute with Barrett, who had disagreed with the blocking of the road by pickets. The move, which led to the arrests, was made after Fryer had addressed the crowd.

But Fryer was quick to point out that he had more knowledge of the situation than the NDP leader.

"I WAS THERE and I saw what was going on. I have been in the trade union movement long enough to know that when a union picketline is being flagrantly violated you have to beef up that picketline."

Picketing began on a full-time schedule March 8 after unsuccessful use of rotating pickets.

FRYER MAKES no excuse for favoring the road picketing, maintaining the picketline was a legal one and necessary to assist a union that was losing its fight.

Fryer
. . . 'I was there'

The picketline is a tradition in B.C. that must be defended, he said.

"That is the issue here."

To those who blamed him for creating a bad scene, he asked: "If I'm the guy who incited a riot why haven't I been charged?"

HE ARGUES that the police should be more concerned with protecting pickets whom he says have almost been run over by drivers speeding through their lines.

"Somebody is going to get hurt up there. What the police should be doing is protecting these people."

One bitter group of students maintains the year's studies are being jeopardized and that resident students have lost the use of day-care facilities because of the stepped-up picketing. Another group sides with the strikers.

FRYER SAYS the road serves only the university and should be considered a private road. He says critics, including politicians, don't seem to understand what is at stake.

"And all of a sudden we get this self-righteous claptrap from political leaders," he says.

Asked if he was including Barrett, he replied: "I said political leaders."

The union wants a nine-per cent wage increase covering the period of Nov. 22, 1978 to March 31, 1980. It has been offered six per cent.

'Dynamite' budget to force reporters into the lock-up

For the first time in many years the 1979-80 B.C. provincial budget will be released to the media under lock-up conditions.

Under normal circumstances the budget is made available to the media early on the morning of delivery. Reporters are then free to work on their stories, forward them as written to the newspapers, radio or television stations around the province and then, as the finance minister stands up to speak, release them to the general public.

Next Monday the media will receive copies of the budget at 9 a.m. and will have the rest of the day to compile their stories. At that point the distribution process will halt until 2 p.m. at which time reporters will be allowed to move their first copy to their editors.

Once received by the editors, a further embargo will be imposed until 3 p.m. when details can be released to the general public.

Government officials say the lock-up is necessary because of the "dynamite" in the budget.

This year's release policy means that the *Colonist* will be the first major newspaper in the West to publish all details of the budget.

Municipalities hike pay offer

The pot has been fattened slightly in core area municipal contract talks, a union official said Monday.

Jim Walker, spokesman for the Joint Negotiating Committee representing five locals of the Canadian Union of Public Employees, said the Greater Victoria Labor Relations Association changed its wage increase offer Monday from six per cent in each year of a two-year contract to 7.25 per cent in each year.

The two sides met separately with mediator Clark Gilmour during the morning before meeting in direct negotiations again in the afternoon when the new offer was made.

The joint negotiating committee, claiming severe losses to inflation during the period of wage and price controls, is seeking 17 per cent in "catch-up" money in a one-year agreement. The next meeting with Gilmour is scheduled for next Tuesday.

The GVLRA is meeting separately with three other CUPE locals.

In another development, the B.C. Labor Relations Board has rejected a bid by four of the JNC locals to recover a cost-of-living hike estimated at about 3.5 per cent denied in 1977 by the Anti-Inflation Board. The locals represent Victoria outside workers, Saanich, Esquimalt and one group of Greater Victoria School Board employees.

Arson fighters come out blazing

A province-wide battle against arson has been launched by the provincial fire marshal.

"We're not going to tolerate this pussy-footing attitude towards arson any longer," Victoria deputy fire chief Mike Heppell said Monday when he outlined details of the Arson Alert Program at a press conference.

The program to be put into effect throughout B.C. will take the secrecy out of arson investigation and display the crime's effects in the glaring light of publicity.

Here's how the program will work:

● Citizens with information about a suspected case of arson will be able to call a toll-free number at the fire marshal's office in Vancouver (Zenith 2222).

● Every community will have an Arson Alert Task Force, a team of highly-trained investigators who will gather evidence at the scene of a fire which is suspected to have been set deliberately.

● Contrary to the former practice of conducting arson investigations quietly behind the scenes, the arson squad will be dressed in bright-red coveralls telling the public that an arson investigation is in progress and information is requested. Vehicles used by the task force will display large decals identifying them as arson investigation equipment.

● Bright-red placards will be posted on buildings which have been set on fire deliberately.

● All information on suspected and confirmed arson cases will be fed into computers at the fire marshal's headquarters in Vancouver for immediate retrieval.

● A mass media campaign will be started to inform people about all aspects of arson and the public will be asked to co-operate with the authorities in combatting the crime.

Heppel said similar "high-profile campaigns" have been successfully applied in Dallas, Texas, and Seattle.

He said arson was fast becoming the most serious social and law enforcement problem in North America. What's more, the rate of conviction for the crime of arson, he said, was dismally low.

In Victoria last year, 82 fires were suspected of having been deliberately set. Of those, 51 were proven cases of arson, but only five charges were laid resulting in two convictions.

And two convictions out of 51 confirmed arson cases, Heppell said, was slightly better than the national average.

Heppell said in B.C. about one in every five fires was known to have been deliberately set in 1978. Total loss of property as a result of arson, he added, was estimated at $16.5 million last year.

Until now, the arsonist had everything going for him, Heppell said. The arsonist chose the time of his crime, the place of his crime and even had the advantage that the evidence would often be destroyed by the fire he set.

"We hope to change the picture in our favor," he said.

The provincial task force to combat arson will be under the jurisdiction of newly-appointed fire commissioner Gordon Anderson, Attorney-General Garde Gardom said Monday.

Deputy chief Mike Heppell
. . . no more pussy-footing by investigators

Agents' president:

Group plans helping insurance industry

By GEORGE GIBSON
Colonist Business Editor

The business of selling life insurance hasn't faltered, even if the number of sales agents out knocking on doors has remained static. That was one of the messages brought to agents in this area Monday by John Bowden, Toronto, president of the Life Underwriters Association of Canada.

Bowden said in an interview, prior to an association dinner at the University of Victoria, that sales volumes have increased even though Canadians are being faced with the trials of inflation and sales agents are being faced with a growing spirit of consumerism.

"Sales volumes of life insurance have been going up, very significantly in the past few years," Bowden said. "All the companies are reporting substantial increases."

Bowden went on to say that much of the increase can be laid to bigger volumes of group insurance, which accounts now for about 50% of all business. Substantial portions of it are tied to increasing salaries.

"On the individual side of the business they're very aware of inflation. In many categories, incomes haven't kept pace. But people's life insurance programs — whether it's a business insurance situation or a family situation or a retirement situation — because of inflation these people have a greater need," Bowden said.

"They're much more motivated to put some dollars away," he added.

Bowden, an agent with Manufacturers Life, said that the number of lapsed policies has declined in recent years and loans to policyholders, compared with policy reserves, has declined .4% to 6.1% at the end of 1977.

On the subject of consumerism, Bowden said that it has made his job "tougher, but at the same time, a whole lot easier."

"It's made it tougher in that I'm getting a whole bunch more questions from existing policyowners and future ones that we're trying to do business with. We've got to deal with these, get more resource people in order to give them more information that we did in the past, and, in that sense, I guess it's created a paper war.

"But on the very positive side, it's created an interest in life insurance, that has made a whole bunch of people out there aware. And I think that has created a climate and a mood in which we, as life insurance agents, can go in and have a discussion with them."

The association president continued by saying that the old problems of consumerism "haven't been nearly the problem when you get into the full-disclosure scene and you put the whole thing on the table and you discuss it. And consumerism is really full disclosure."

"This is a strange anomaly. Life insurance has been probably the most-regulated industry this country has had," Bowden said.

He said that regulations haven't discouraged recruitment of new agents but added that he felt what he perceived to be a shortage of them has been around for a few years.

"I can't understand it but the number in the field force has remained static in the country at 20,000 or so, for the past five years," Bowden said, even though dollar volumes of business have grown and so has the population.

"It means that everybody in the business is getting a little bigger share," her surmised.

The president said that the average insurance sales person earns a gross salary of between $22,000 and $25,000, based almost solely on commissions. He said that the few companies that have tried a salary plus commission basis of remuneration for its agents have had "only modest success."

"It's the kind of business where get paid for exactly what you do. You can get a whole bunch or a little. It's a free enterprise operation," he said.

Bowden said the top sales agent makes more than $1 million a year. His own life insurance premiums are reputed to be about $350,000 annually.

Omni, Horizon now acceptable

MOUNT VERNON, N.Y. (AP) — *Consumer Reports* magazine, which last summer said Chrysler Corp.'s Dodge Omni and Plymouth Horizon cars were not acceptable because of steering problems, says it now considers the subcompact cars acceptable.

The latest edition of the magazine said that among changes introduced in 1979 models is increased damping of the steering system, which reduces its tendency to oscillate — allow the car to swerve rapidly back and forth — under certain emergency conditions.

That magazine's initial finding was denounced by critics, including Chrysler, who said the test involved a manoeuvre that would never arise in normal driving conditions.

There is no immediate Chrysler comment on *Consumer Reports'* latest rating.

Consumer Reports rated the handling of the 1979 cars — both the basic Omni and Horizon and two new hatchback versions of the twin cars — good to very good under normal conditions.

However, it said the 1979 model ranked only poor to fair in what it described as accident-avoidance test situations.

Overall, Consumer Reports upgraded the car to acceptable in the 1979 models from not acceptable in the 1978.

Last year's unacceptable rating was based on the cars' handling ability in situations involving rapid swerves.

In one manoeuvre, the steering wheel was turned sharply and then released. "Every car we had previously tested that way recovered its stability," the magazine said. "The Omni-Horizon veered from side to side repeatedly. Sometimes each swing was wider than the one before, forcing the driver to grab the wheel and make skillful steering corrections.

Consumer Reports' findings were duplicated by the National Highway Traffic Safety Administration and by a Canadian government agency. But those agencies took no action, saying the results could not be correlated with normal operation of the car.

Alberta will stand firm on petroleum policies

CALGARY (CP) — Merv Leitch isn't offering any "new directions or departures" in provincial policies or relations with Ottawa and the private petroleum industry.

Leitch, appointed Alberta's energy minister last Friday, said in an interview that the Alberta stand on resource jurisdiction will remain "very firm."

The 52-year-old Creelman, Sask.-born lawyer took over the senior cabinet post from Don Getty.

It was Getty who formulated the tough provincial stand on energy issues which was repeatedly invoked in the last four years in dealing with both the federal government and industry.

First elected to the Alberta legislature in 1971, Leitch served as attorney-general from 1971 to 1975 and was named treasurer following the 1975 provincial election.

Although Getty did not run in the March 14 Alberta general election, he will remain as a private consultant to the energy department for the rest of 1979.

Leitch plans to spend at least one day a week in Calgary to get acquainted with petroleum industry personnel.

Ottawa recently suggested that Alberta might ease up on oil sands royalties to encourage more rapid development of synthetic oil production.

But Leitch sees little prospect of altering the fiscal structure for either the Alsands project or the heavy oil project backed by Esso Resources Canada Ltd.

"They are in the regulatory process and apparently proceeding along" on the basis of existing arrangments for provincial levies.

Dutch urge cars boycott

AMSTERDAM, Netherlands (AP) — Anne Vondeling, president of the Dutch parliament, urged Europeans Saturday not to buy U.S. cars because they use too much gasoline. He said Americans should import more European cars to save energy. He said the United States uses twice as much energy as the nine Common Market members combined, and imports 40 per cent of it. He said the imports contribute heavily to the long-standing U.S. balance of payments deficit.

Just published!

Investment Report on Bell Canada

Send for your copy

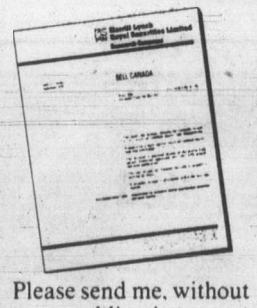

Send today for this up-to-date report analyzing Bell Canada, its major subsidiaries, and the outlook for telephone demand.

Read our study on what we see as one of the more attractive companies within the industry. Look at its past performance and our opinion of its future prospects.

Just fill in the coupon and mail it today.

Please send me, without cost or obligation, a copy of the Investment Report on Bell Canada.

Mail to:
Merrill Lynch, Royal Securities Limited, Suite 1110, 1175 Douglas Street, Victoria, British Columbia V8W 2E1. Or telephone: (604) 388-5131
VC

Name_____
Address_____
City_____ Prov._____ Postal Code_____
Telephone (Home)_____ (Business)_____

Merrill Lynch customers please give name and office of Account Executive.

Merrill Lynch Royal Securities Limited

FAIRWAY

272 GORGE ROAD WEST — GORGE SHOPPING CENTRE

MON.-FRI. 9-9
SATURDAY 8-9
SUNDAY 9-6

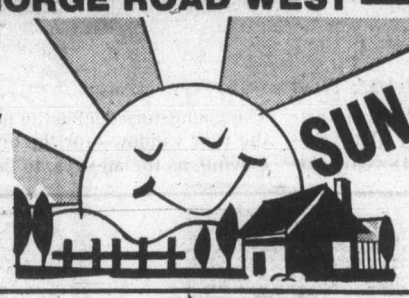

SUN-SHINE SALE

PRICES EFFECTIVE TUES., WED., THURS., FRI., SAT. MAR. 27, 28, 29, 30, 31

We reserve the right to limit quantities. Prices in effect while stocks last.

READY TO SERVE HAM WHOLE OR SHANK ..... lb. 1.39

FRESH WHOLE FRYING CHICKEN lb. ..... UTILITY 78¢ TUES.-FRI. WHILE STOCKS LAST

HEINZ TOMATO KETCHUP 32-fl.-oz. btl. 1.29

CANADA GRAIN FED BEEF CROSS RIB ROAST ..... Gr. A lb. 1.59

FRESH LEAN QUALITY GROUND BEEF ..... lb. 1.89

FRESH GOV'T INSPECTED SMALL SIDE SPARERIBS ..... lb. 1.49

DEVON BACON lb. pkg. 1.19

READY-TO-SERVE HAM STEAK ..... lb. 1.89

FROZEN UTILITY YOUNG DUCKS ..... lb. 1.19

GRASS FED BEEF FROZEN WHOLE BEEF TENDERLOIN .... lb. 3.69

No. 1 FRESH BULK WIENERS lb. ..... 89¢

GAINERS PURE PORK SAUSAGES 1-lb. tray 1.29

TOAST OF COAST HAMBURGER, HOT DOG BUNS 12's pkg. ..... 69¢

CALIFORNIA No. 1 BULK CARROTS 5 lbs. 1.00

CALIFORNIA FRESH CELERY ea. ..... 29¢

CALIFORNIA RIPENED AVOCADOS 3 FOR 59¢

B.C. FANCY SPARTAN APPLES 4 lbs. 1.00

WEST MARGARINE ..... 3 1-lb. pkgs. 1.49

KRAFT DRESSING SALAD BOWL 1 litre jar 1.29

BLACK DIAMOND CHEESE SLICES 16-oz. pkg. 1.69

NESTEA ICED TEA MIX 32-oz. tin 2.39

CANADA DRY GINGER ALE 26-fl.-oz. btls. ..... 2 for 89¢ PLUS DEP.

GRILL TIME BRIQUETS 10-lb. bag 1.69

REYNOLDS ALUMINUM FOIL 18"x25' 1.19

FIVE ROSES ENRICHED FLOUR 10 kg bag ..... 3.79 LIMIT ONE WITH $20 ORDER OR OVER

SWANSDOWN BATHROOM TISSUES 6-roll pkg. 1.39

HANDI WRAP 400-ft. roll 1.69

DIAL BATH SIZE BAR SOAP 3's pkg. 1.19

SUNLIGHT POWDERED DETERGENT 4.8 kg box 4.99

TUFFY HEAVY DUTY GARBAGE BAGS 10's pkg. ..... 79¢

ENCORE WITH CHICORY COFFEE 8-oz. jar 3.89

POST CEREAL HONEYCOMB 400 g Box 1.19

BILLY BEE CREAMED HONEY While Stocks Last 2-lb. tub 1.69

SWANSON FROZEN MEAT PIES 2 8-oz. pkgs. ..... 99¢

GREEN GIANT FROZEN PEAS, CORN, MIXED VEGETABLES 11-12 oz. poly bag ..... 49¢

McCAIN FROZEN APPLE PIE 24-oz. ea. ..... 99¢

BLUE RIBBON COFFEE lb. pkg. 2.39

SUNRYPE RED LABEL APPLE SAUCE ..... 2 14-fl.-oz. tins 69¢

DELMONTE FRENCH STYLE GREEN BEANS ..... 3 14-fl.-oz. tins 1.00

TULIP LUNCHEON MEAT 12 fl.-oz. tin ..... 99¢

GREEN GIANT PEAS, CORN, KITCHEN CUT GREEN BEANS ..... 3 10-fl.-oz. tins 1.00

SUNBEAM SANDWICH BREAD 24-oz. Loaf ..... 69¢

CARNATION COFFEE MATE 16-oz. jar ..... Limit 2 jars per family 1.19

KRAFT CHEESE PIZZA MIX 30-oz. pkg. 1.49

GOLDEN HARVEST SULTANA RAISINS 2-lb. pkg. 1.99

NIKKA RAMEN INSTANT NOODLES ..... 5 3-oz. pkgs. 1.00

FRENCH PREPARED MUSTARD 16-fl.-oz. jar ..... 49¢

AYLMER'S TOMATOES 28-fl.-oz. tin ..... 49¢

SUNLAND COOKIES 23-oz.pkg. 1.59

HEINZ SOUP CHICKEN NOODLE ..... 3 10-fl.-oz. tins 89¢

TENDERLEAF ORANGE PEKOE TEA BAGS pkg. of 120 2.39

Radio Shack®

DIVISION, TANDY ELECTRONICS LIMITED

red tag sale

When we clean house at Radio Shack, we do it in a really big way!

Hundreds of first quality, overstocked or clearance items are offered at tremendous discounts — if you shopped our Red Tag Sale last year, you know what we're talking about! Prices have been slashed on stereo equipment, CBs, books, tapes, tools, you name it. Come on in and check the Red Tag specials — you'll find more than you bargained for!

Red Tag Sale is in effect the week of March 26 to 31, 1979, at all Radio Shack stores and participating dealers.

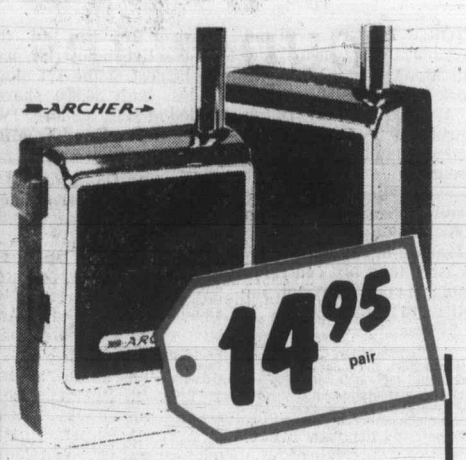

Micro-size maxi performer

Mini priced walkie-talkie knows how to get the signals out, thanks to its dual transformers! Push-to-talk button, side mount on/off switch. 31-1/2" telescoping antenna. With Channel 14 crystal. 9V battery. 60-3019

save 40%

Reg. 24.95 pair

save $90

1978 cat. price was 189.95

REALISTIC

Feature-packed CB for under $100?

You bet — at the Red Tag Sale! The TRC-469 is an outstanding 40-channel mobile with LED channel readout, PLL synthesizer, switchable ANL, RF gain control, 3-way PA/monitor/CB mode switch. And it features auto-modulation gain control: no need to buy a power microphone. With plug-in dynamic mike, universal mounting bracket, DC power cables with in-line fuse. 21-1527

It's time to get in on the shortwave action!

You'll never get another chance like this! Professional quality shortwave receiver boasts a host of deluxe features: pre-selector for sensitivity better than 0.5 μV on SSB/CW and 1.0 μV on AM for 10 dB S+N/N, a Q-multiplier to suppress interference, image rejection better than 50 dB... the list is endless! Twelve crystals included. Crystal controlled from 3.5 to 27.5 MHz; blank channels allow specialized monitoring on 3.5-10 MHz and 10.0-30 MHz bands. For 50-70 ohm antennas. 20-5190

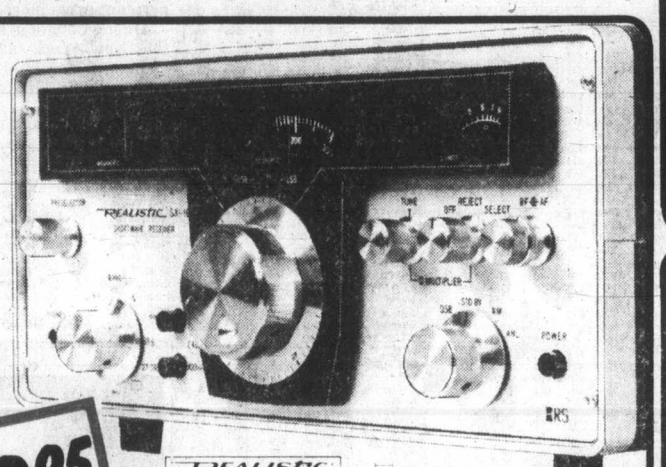

299.95

REALISTIC

save $170

1978 cat. price was 469.95

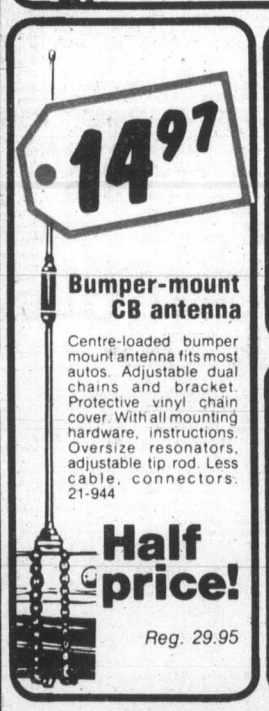

Bumper-mount CB antenna

Centre-loaded bumper mount antenna fits most autos. Adjustable dual chains and bracket. Protective vinyl chain cover. With all mounting hardware, instructions. Oversize resonators, adjustable tip rod. Less cable, connectors. 21-944

Half price!

Reg. 29.95

Priced to sell fast...

Clearance!

Our biggest tape bargain ever! Huge selection of pre-recorded 8-track tapes —choice will vary from store to store, so shop early! 51-1016

Half price!

1978 cat. price was 3.99

CrO_2 cassettes

The tape specially for recorders with bias switch. Incredibly low price for a cassette that offers full frequency response, cuts down hiss. C-60 44-618

save $4

1978 cat. price was 9.95

Organizer cabinet

Keep your small items neatly stored away in this bargain priced 15-drawer cabinet. Unitized 10 x 8 x 6-1/2" steel frame with clear plastic drawers, each 5-3/4 x 2-3/4 x 1-1/4". Handy tote handle, adjustable drawer dividers, labels. Baked enamel finish. 64-2026

save $100

Reg. 269.95

REALISTIC

Monitor the action with a Patrolman PRO-16 scanner!

Huge cut on the PRO-16 —scans up to 16 channels automatically. Scans VHF-Hi —148-174 MHz, VHF-Lo — 30-50 MHz and UHF — 450-470 MHz. Features total interchangeability... put any channel on any band. Variable scan control; special button lets you defeat callback delay. Automatic frequency control on UHF band. Uses up to 16 crystals (not included). Tape recorder jack. 20-165

Our advertised Red Tag specials are only a taste of what we've got in store for you —scores of items, too numerous to list, are on sale at the savings shown below. Hurry in for the best selection!

THIS WEEK ONLY, ON SELECTED ITEMS

save up to

- **48%** on radios, including clock, multi band
- **50%** on car tape players, CB radios, base & mobile
- **25%** on CB walkie-talkies
- **60%** on electronic kits

THIS WEEK ONLY, ON SELECTED ITEMS

save up to

- **50%** on stereo tuners and receivers
- **40%** on microphones, 5" P.A. horns
- **50%** on boxed speakers
- **50%** on selected needles and cartridges

THIS WEEK ONLY, ON SELECTED ITEMS

save up to

- **60%** on assorted records and tapes
- **33%** on Supertape cassettes
- **60%** on selected books
- **60%** on selected hand tools

Radio Shack®

DIVISION, TANDY ELECTRONICS LIMITED,
P.O. BOX 34,000, BARRIE, ONTARIO L4M 4W5

CHARGEX VISA master charge

RED TAG SALE ADVERTISING POLICY

All merchandise may not be in every store —some are "clearance" items and, at these prices, will sell fast! So please don't blame the manager if he is sold out of the item you want. But don't stop looking — it's worth the hunt... visit all the Radio Shack stores in your area. All items are subject to prior sale. Most carry the regular Radio Shack guarantee.

All registered trade-marks are the property of Tandy Corporation, Tandy Electronics being a registered user.

3-27

HARBOUR SQUARE
Lower Mall
910 Government
384-6411

UNIVERSITY HEIGHTS
3970 Shelbourne
477-1991

MAYFAIR STORE
159—3147 Douglas
382-6221

Langford Store
478-3822 737 Goldstream

Duncan Store
250 Trunk

Toronto trading

TORONTO (CP) — Oil and gas stocks climbed to new high Monday on the Toronto Stock Exchange.

A large gain by Dome Petroleum contributed to the rise. Dome, a favorite of foreign investors bcause of its exploration work in the Beaufort Sea, jumped 7 to $136½, a 1979 closing high.

Trading in call options increased to 2,784 contracts from 2,714 on Friday and put options to 55 from 20.

Kaiser Resoures Ltd., the most active industrial, had the largest of the 124 block trades, with 36,800 shares traded at $19⅝ a share. Two more blocks totalling 5,700 shares traded at $19¼.

Inter-City Gas Ltd. had a block of 15,500 shares traded at $9⅛ and Ocelot Industries B had blocks of 13,000 and 8,200 traded at $14⅝.

BOX SCORE

	Mon.	Fri.
Issues traded	669	702
Advances	222	239
Declines	204	224
Unchanged	243	239

ACTIVE STOCKS

Stock	Sales	High	Low	Close	Ch'ge
Kaiser Res	72580	$19⅞	19⅛	19⅞	+ ¾
Gulf Can	55560	$49¼	47¾	48¾	+1¼
Imp Oil A	48839	$29	28⅝	28⅞	+ ⅜
Brascan A	45155	$22⅛	21¾	21⅞	— ⅛
Inco	41147	$24⅜	24	24	— ½
Mines and oils					
Pennant R	148066	205	195	198	+6
Rayrock R	43150	240	213	238	+23
C Professr	38635	35	30½	35	+3
Cenex Ltd	32600	279	260	268	+3
McAdam M	32000	41	38	41	+1
TrCan Res	247735	315	289	315	+25
Ulster Pet	185446	380	365	375	+5
Coseka Res	60845	$9	8¾	8⅞	

TSE 300 INDEX

	Close	Ch'ge	high	low
TSE 300	1459.59	— 0.18	1459.77	1315.82
Minrals	1319.72	— 9.65	1329.37	1104.24
Financ'l	1178.74	— 3.63	1188.76	1090.13
Oil, Gas	2207.18	+31.74	2207.18	1850.86
Industry	1195.31	— 3.34	1198.65	1049.31
Utilities	1494.62	— 0.02	1499.54	1422.04
Consum	1319.07	— 2.14	1321.21	1222.46
Merch	1304.06	+ 0.21	1304.06	1091.51
Forest	1438.64	— 7.22	1472.27	1383.42
Transp't	1824.43	—22.28	1861.71	1585.93
Pipeline	1655.62	— 1.65	1657.27	1440.60
Manage	1660.51	— 7.75	1668.26	1493.20
Comm.	1425.06	—17.25	1453.43	1356.26
Golds	1703.06	+40.79	1703.06	1424.52
Building	2913.46	+13.85	2987.96	2276.18

Up 4, down 10. Volume 4.24 million (5.06 million). Value $55.27 million ($68.00 million).

Distributed by CP
Toronto Stock Exchange—Mar.26

Complete tabulation of Monday transactions. Quotations in cents unless marked $. z—Odd lot, xd—Ex-dividend, xr—Ex-rights, xw — Ex-warrants. Net change is from previous board-lot closing sale.

Stock	Sales	High	Low	Close	Net Ch'ge
A and B					
A.G.F.M	700	295	295	295	—10
Abacus	15893	305	290	290	—10
Aby Gln w	2400	475	470	470	— 5
Abitibi	10822	$19	18⅝	19	— ⅛
Acklands	400	$16⅜	16⅜	16⅜	— ⅛
Acklnd 2p	200	$15	15	15	
Action Trd	z50	91	91	91	
Adanac M	4200	180	178	180	
Afton Min	600	$18⅛	18⅛	18⅛	— ⅜
Agnico E	26100	$7⅜	7	7¼	+ ⅜
Agra Ind A	2800	$7	6¾	7	+ ⅛
Akaitcho	z200	73	73	73	
Albany	15300	61	60	60	
Alt Energy	7272	$22⅝	22½	22½	— ⅛
Alta Gas A	11837	$18½	18⅛	18⅜	+ ⅛
Alta G E p	650	$26¼	26¼	26¼	— ¼
Alta G F	170	$27¾	27¾	27¾	
Alta G 9.76	380	$27¾	27⅝	27⅝	— ⅜
Alta G 7.60	1000	$25¾	25¾	25¾	
Alta G 6⅜	7190	$26⅜	26¼	26⅜	+ ¼
Alta Nat	1000	$52¾	52½	52¾	+ ¼
Alcan	10177	$44⅛	43⅝	43⅝	— ½
Algo Cent	300	$21	20¾	21	+ ¼
Algoma St	2545	$27½	27⅛	27½	+ ⅜
AStel p	2700	$26⅝	26½	26½	— ¼
All-Can B	9390	$8½	8¼	8½	
Allarco Dv	200	$37½	37½	37½	
Alumin 4 pr	z75	$16⅜	16⅜	16⅜	
Almin 4½ p	515	$38¾	38¾	38¾	
Alum 3rd p	700	$26¾	26½	26¾	+ ¼
Am Bonza	13500	$21	20	20¾	+ ¾
Am Larder	4000	40	40	40	
Am Eagle	22200	315	305	310	— 5
Am Leduc	2500	30	29½	30	
Andres W A	2200	$15½	15⅜	15⅜	— ⅛
Ang CT 4½	100	$28	28	28	+ 1
Ang D Gld	2825	140	136	140	+ 5
Ang U Dev	4600	385	380	385	+ 5
Aquitaine	19719	$30	28⅜	29½	+1¼
Arbor C	100	120	120	120	— 9
Argosy	z200	19	19	19	
Asamera	25750	$20½	19⅝	20¼	+ ½
Asbestos	706	$43½	43	43½	+ ½
Asoc Porc	713	125	122	125	
Atco A	4030	$20½	20¼	20½	+ ¼
Atl C Cop	z200	50	50	50	
Atlas Yk	12000	80	75	79	
Ato Hard A	1100	$11⅝	11⅝	11⅝	— ⅛
BC Sugar A	150	$31	31	31	— ⅛
BP Can	3635	$24¾	24⅝	24¾	+ ⅛
Banister C	7200	$10¼	10	10⅛	
Bank BC	485	$34½	34½	34½	
Bank Mtl	20564	$24	23⅞	24	— ⅛
Bank N S	18351	$22¾	22½	22⅝	
Bankeno	21300	274	266	270	— 2
B Cdn Nat	500	$15⅝	15½	15⅝	— ⅛
Barex	25000	8½	8	8½	+ ½
Bary Expl	6000	135	135	135	
Baton B	500	$13¾	13¾	13¾	— ¼
Bay Mills	200	$16	16	16	
Bell Canad	12804	$65¼	65	65	— ⅛
Bell A pr	z24	$64½	64½	64½	
Bell C pr	100	$30¼	30¼	30¼	
Bell D pr	z10	$65⅜	65⅜	65⅜	
Bell 1.80	400	$23¼	23¼	23¼	— ¼
Bell 1.96	1850	$27⅜	27⅛	27⅜	— ⅜
Beth Cop A	220	$18	18	18	
Black P A	1200	$16¾	16¾	16¾	— ⅛
Blakwod A	1300	$6	5⅞	6	
Block Bros	100	$8¾	8¾	8¾	— ½
Bomac A	100	$6½	6½	6½	
Bombr	z170	$10⅜	10⅜	10⅜	
Bonza O	17330	$5½	5¼	5½	+ ⅛
Border C	550	360	360	360	+10
Bovis Cor	9740	69	68	68	
Bow Valy	15890	$28	26¾	27⅝	+ ⅛
Bow-m pr	z14	$42	42	42	
Bralor Res	13061	$12	11¾	12	+ ½
Bramalea	1662	$18¼	18	18¼	+ ¼
Brascan A	45155	$22⅛	21¾	21⅞	— ⅛
Brenda M	6400	$19	18½	19	— ⅛
Bright A	225	$17¾	17¾	17¾	— ¼
Brinco	25394	$9½	9⅛	9⅛	+ ⅛
BCFP	2700	$20¾	20⅝	20¾	
BCFP pr	200	$43¼	43¼	43¼	
BC Pack B	100	$82	82	82	— 2
BC Phone	475	$18	17¾	18	+ ¼
BCPh 4⅜p	125	$54½	54½	54½	+ ⅞
BCPh 1956	z12	$57¾	57¾	57¾	
BCP 7.04p	120	$22½	22½	22½	
BCP 10.16p	440	$27⅝	27⅝	27⅝	+ ¼
Broul Reef	3000	46	45	46	+ 3
Brunswk	6226	$7¼	7	7⅛	+ ⅛
Budd Auto	1965	$9⅝	9½	9⅝	
Budd A w	465	150	150	150	+15
C					
CAE A	765	$23½	23	23½	
Cad Frv	4200	$12½	12	12¼	+ ¼
Cad Frv A	680	$10½	10⅜	10½	+ ¼
Cal Pow A	6710	$42½	42	42½	+ ⅜
Cal P 9.80	100	$109¾	109¾	109¾	
Cal P 8¾	20	$106½	106½	106½	+ ½
Calvert	2000	49	49	49	
Cam Mine	8000	29	29	29	
Camflo	3650	$13⅝	13½	13⅝	
C Chib A	1400	$7⅛	7	7	— ⅛
Camp RL	2470	$41½	40¾	41⅛	+ ⅞
Can Cem	2230	$12⅞	12¾	12¾	— ⅛
CCe Cp	600	$17	17	17	
CDC pr B	137	$111¼	110½	111	+ ¼
Can Malt A	450	$33¾	33¾	33¾	— ⅛
C Nor West	2924	$10	9⅞	9⅞	
C Packrs	2063	$22½	22⅛	22½	
Can Perm	5450	$18⅝	18¼	18½	
CPerm 6¾	2000	$26½	26½	26½	
C Safway p	z20	$85	85	85	
CS Pete	13500	$5⅞	5⅝	5⅝	— ⅛
Can Trust A	200	$25	25	25	+ ¼
C Trust 7¼	200	$20⅝	20⅝	20⅝	— ⅝
C Tung	600	$21½	21¼	21¼	
CCablesy A	1720	$20⅜	20⅛	20⅛	— ¼
C Cable w	74160	175	155	170	— 9
Cdn Cel	2320	$10⅜	9⅞	10¼	+ ⅜
C Curtis	1000	75	75	75	
C Formost	1780	$9½	8¾	9¼	+ ¾
C Hidrogas	3000	475	465	465	— 5
C Homestd	17925	$15¼	14½	15	+ ⅜
CI Bk Com	30370	$26½	26¼	26⅜	— ⅛
CIL	1000	$22½	22¼	22¼	— ⅜
CIL pr	250	$44	44	44	— 3
CI Powr A	18450	80	75	80	+ 7
C Manoir	800	$5¾	5⅝	5¾	
C Marconi	700	$11¼	11	11	— ¼
CNat R	2200	400	395	400	— 5
C Ocdental	2100	$23⅝	23¼	23¼	— ¼
CP Inve	4050	$26¾	26⅜	26⅝	— ¼
CP Ltd	27595	$27⅞	27½	27½	— ⅜
CPL A p	330	$10¼	10¼	10¼	
CPL 4 p	500	$8	8	8	
C Reserve	9697	$15	14¼	14⅞	+ ½
Cdn Sup O	2926	$105½	104¾	105	— ¾
Cdn Tire	524	$28½	28¼	28¼	— ⅛
Cdn Tire A	1622	$29⅞	29⅜	29⅝	— ⅜
C Uilties	840	$18½	18½	18½	+ ⅛
CUtil 6 pr	z75	$75¼	75	75¼	
CU 10¼	1000	$27¼	27¼	27¼	+ ¼
C Util 9.24	200	$28¼	28¼	28¼	— ⅛
CWN G 4 pr	125	$10	10	10	— ¼
Canbra	600	385	385	385	
Candel Oil	z20	$35⅛	35⅛	35⅛	
Canray	2400	190	188	188	+ 1
Canron A	1300	$26⅞	26⅞	26⅞	+ ⅛
Cara	2110	$10⅝	10¼	10⅜	— ½
Carl OK	12980	$5½	5¼	5⅜	
Carl A p	z150	$26⅜	26¼	26⅜	
Carl B p	z55	$32	32	32	
Carma A	300	$10⅞	10⅞	10⅞	
Carrier JD	100	300	300	300	
Cassiar	1860	$11	10¾	11	+ ⅛
Celanese	2955	495	485	485	—10
Celan 175 p	220	$19½	19½	19½	
Cenex	32600	279	260	268	+ 3
Ctl Est A	4150	$12¼	12	12¼	+ ¼
Cent Pat	1250	209	206	206	
Centurion	1850	$6¾	6½	6¾	
Chnclr	5741	310	305	305	— 5
Charter Ol	500	270	270	270	+ 5
Chieftan D	8600	$38	37	37¾	
Chieftain p	35	$143	142	142	
Chrysler	2492	$11⅝	11½	11⅝	+ ⅛
CHUM	300	$12	12	12	
CHUM B	10500	$12	12	12	
Coch Will	1800	59	58	58	
Coch-Dun	1500	$11	11	11	
Cockfield	900	$5	5	5	
Coin Lake	1000	13½	13½	13½	+ ½
Cominco	4531	$37⅞	37¼	37⅞	+ ⅛
Cominco A	1700	$26⅝	26½	26½	+ ¼
C Holiday I	550	$9¾	9¾	9¾	
Conuco Ltd	14000	$6½	6⅛	6⅛	— ⅛
Con Bath A	4825	$12⅞	12⅝	12⅝	— ¼
Con Bath p	150	$19⅜	19⅜	19⅜	
Con Fardy	15344	365	335	350	+20
C Durham	10200	172	163	170	
C Marben	15000	75	70	75	+ 5
C Morisn	20300	186	181	185	+ 5
Cons Pipe	200	$7	7	7	— ¼
Cons Prof	38635	35	30½	35	+ 3
C Rambler	10100	241	240	241	
Con Textle	800	485	480	480	— 5
Con Distrb	6600	$12⅛	11⅞	12	+ ⅛
Cons Gas	18217	$20¾	20⅝	20¾	+ ⅛
Con Gas D	300	$27¼	27¼	27¼	
Control F	1700	$6½	6¼	6½	+ ¼
Conwest	3100	$6⅜	6¼	6⅜	+ ⅛
Cop Fields	5350	$5⅜	5	5⅛	— ⅛
Corby vt	200	$25¾	25¾	25¾	— ¼
Corby B	150	$25⅝	25⅝	25⅝	— ⅜
Coseka R	60845	$9	8¾	8⅞	
Costain Ltd	1200	$12	12	12	
Craigmt	2800	$6¾	6⅝	6¾	+ ⅛
Crain R L	3650	$12⅞	12⅞	12⅞	— ⅛
Crestbrk	5900	$12⅞	12⅝	12⅝	— ⅛
C Zelrba A	12225	$22	22	22	
Crush Intl	950	$11¾	11½	11¾	+ ⅛
Cuvier M	5000	57	57	57	
Cygnus B	100	$10	10	10	+ ¾
Cyprus	6705	$15¾	15½	15¾	+ ¼
Czar Res	22640	$8⅞	8¾	8¾	— ⅛
D to G					
DRG Ltd A	2300	$6¼	6	6	— ⅛
Dale-R	200	$13	13	13	
Dalmy A	700	$9½	9½	9½	+ ¼
Daon Dev	5130	$11	10⅞	11	
Daon A	100	$7	7	7	— ⅛
Daon 8⅝ p	1800	$9½	9½	9½	
Datline	100	$8⅜	8⅜	8⅜	— ⅛
D Eldona	12000	125	121	125	+ 3
Delhi Pac	16500	29	28	28	
Denison	14805	$22⅝	21⅜	22½	+ ¼
Dicknsn	11675	$7¼	7⅛	7⅛	
Digtech	3200	480	460	475	+25
Discovry	16220	100	86	100	+ 5
Doman I	6925	$8¼	8⅛	8¼	+ ⅛
Dome Mine	3515	$117½	115	116	+ 3
Dome Pete	32358	$136½	131	136½	+ 7
D Bridge	1600	$31	30⅞	30⅞	+ ⅛
D Citrs A	300	$5½	5½	5½	
DExplor	13000	29	28½	28½	+ ½
Dofasco A	1655	$33⅝	33¼	33¼	— ½
D Scotish p	z15	$29¼	29¼	29¼	
Dom Store	1260	$17⅞	17⅝	17¾	— ⅛
D Textle	725	$13¾	13⅝	13⅝	— ⅛
Domlim A	z27	$13¼	13¼	13¼	
Domtar	7926	$25¾	25⅜	25⅝	+ ⅛
Domtar pr	z40	$13	13	13	
Dover pr	z10	$7¼	7¼	7¼	
Dr Mc C A	400	$21	20¾	21	+1¼
Du Pont	1040	$20⅞	20¾	20¾	
Dustbane	z50	$9½	9½	9½	
Dylex Ltd	150	$16¾	16¾	16¾	
Dylex L A	1650	$16	15⅝	15⅝	— ⅜
Dynamar	7000	162	156	156	
E-L Fin	1550	$12½	12⅜	12½	+ ¼
East Mal	160	185	185	185	
East Sul A	1147	234	231	231	— 2
Estn Prov	2125	$7	7	7	
Ego Res	15400	375	365	365	
Elhm A	3700	475	460	470	+ 5
Elks Stors	1300	$7¾	7½	7¾	+ ¼
Emco	100	$9	9	9	
Equi Trust	500	480	475	475	— 5
Exquisite	z50	305	305	305	
Extndcar	278	$8⅛	8⅛	8⅛	+ ⅛
Falcon C	12500	$9¼	9⅛	9¼	
Flbrg Nik A	15936	$51¼	50½	50⅞	
Fed Ind A	400	$5¾	5¾	5¾	
Fidelity Tr	1804	490	480	480	
Fidelty Tr p	z50	$20	20	20	
Fireco SA	500	360	355	355	—10
F Mar	19040	84	78	82	+ 4
Foodex p	1600	$8	8	8	
Francana	2000	$10½	10¼	10¼	— ¼
Fraser A	1900	$15½	15½	15½	+ ½
Fruehauf	100	$10⅝	10⅝	10⅝	+ ⅛
G M Res	4828	475	460	465	— 5
Galtaco A	2850	$10½	10	10	+ ¼
Gaz Metr	200	$5⅞	5⅝	5⅝	— ⅜
Gen Baker	1100	$7	7	7	+ ⅜
G Distrb A	6500	$9⅝	9⅜	9½	+ ⅜
G Distrb w	16300	300	300	300	
GMC	978	$65½	65½	65½	— ½
Genstar L	9635	$41⅜	40¾	41¼	+ ⅜
Gerin 1st p	300	$8¾	8¾	8¾	+ ⅛
Gesco Dis	1000	370	365	365	—15
Giant Yk	300	$11½	11½	11½	+ ¼
Gibraltar	24750	$9½	9¼	9¼	
Glbe Rlty p	900	$25½	25½	25½	
Goldund M	7500	65	65	65	
Goodyear	z100	$20	20	20	
Graft G	z93	$40⅜	40⅜	40⅜	
Granduc	7800	164	160	164	+ 2
Gt Oil Sds	2525	$10⅜	10¼	10⅜	+ ⅛
G L Nickl	7750	68	67	68	
GL Forest	6375	$49	47½	48¾	+1¾
GL For w	21100	$16¼	14¾	15⅞	+1⅜
GN Fin	600	215	215	215	+ 5
Gt West S	2100	355	350	350	
G West wt	z300	72	72	72	
Greyhnd C	1200	375	360	375	—45
Greyhnd	1048	$19¼	19¼	19¼	
Guard Cap	110	$7½	7½	7½	
Gulf Can	55560	$49¼	47¾	48¾	+1¼
Gulfstrem	28900	57	55	56	+ 2
H to L					
HCI Hldg	3500	$12½	12¼	12½	+ ¼
HCI Hld w	1000	$9¼	9¼	9¼	+ ¼
Halifax D	300	285	285	285	
Hard Crp A	1250	370	365	365	—15
Harlequin	4355	$15⅞	15⅝	15¾	— ⅛
Harris J A	250	$6⅞	6⅞	6⅞	
H Wood	3800	139	135	139	+ 9
Hatleigh A	1220	$6⅝	6⅝	6⅝	+ ¼
Hatleigh B	690	$6⅝	6⅝	6⅝	+ ¼
Hawker A	1850	$10	9¾	9¾	— ⅛
Hayes D	1140	$12½	12½	12½	— ⅛
Hedway A	3900	$5⅛	5	5⅛	+ ⅛
Highmont	12851	$5⅜	5	5	— ⅛
Holinger B	z1	$41¼	41¼	41¼	
Home A	5546	$54	53⅞	54	+ ⅛
Home B	z25	$51	51	51	
H Bramor	200	420	420	420	—20
Howdn DH	650	$12⅝	12⅜	12⅝	+ ¼
Hud Bay	13340	$23⅞	23⅜	23¾	— ¼
HB Oil Gas	14899	$61½	60½	61½	+ ¼
Huntr Dug	123	$11¼	11¼	11¼	+ ¼
Husky Oil	15410	$49¾	49⅜	49⅜	— ⅛
Hy's Ltd	200	$5¼	5¼	5¼	
IAC	12075	$17½	17⅜	17½	
ITL Ind	5100	400	390	395	—10
IU Intl	6270	$12½	12⅜	12½	
Imasco	210	$38⅞	38⅝	38⅞	— ⅛
Imasco Ap	600	370	370	370	—10
Imp Gen	200	$19	19	19	— ½
Imp Oil A	48839	$29	28⅝	28⅞	+ ⅜
Inco	41147	$24⅜	24	24	— ½
Inco 7.85	400	$25⅜	25⅜	25⅜	
Indal	1500	$14⅝	14¼	14⅜	— ⅛
Indusmin	919	$18¼	18	18¼	— ¼
Inland Gas	821	$12	11⅞	11⅞	— ⅜
Inland G p	600	$12½	12½	12½	
Inter-City	29888	$9⅛	9	9⅛	
Inter C A p	100	$16¾	16¾	16¾	+ ⅛
Inter C B w	3050	$6⅛	5⅞	6	— ⅛
Intrmetco	2000	$14¼	14	14⅛	
IBM	74	$365	363	363	— 7
Int Pipe A	7432	$17⅞	17¾	17¾	— ⅛
Ipsco	1710	$20⅝	20½	20½	
Irwin T A	804	395	385	395	+10
Island Tel	169	$16¾	16¾	16¾	+ ⅜
ISO	2200	269	265	265	— 5
Ivaco A	5900	$14⅞	14¾	14¾	
J Q Res	z200	76	76	76	
Jannock	200	$23¼	23¼	23¼	
Jannock w	7600	$13	13	13	+ ¼
Jorex Ltd	10600	41	40	40	
Joutel	6100	58	56	58	
K-Tel Intl	1000	$7¾	7¾	7¾	
Kaiser Re	72580	$19⅞	19⅛	19⅞	+ ¾
Kam Kotia	8750	455	440	450	+ 5
Kaps Tran	36300	179	171	179	+ 9
Kelly D A	400	$8⅝	8⅝	8⅝	
Kelsey H	100	$24¾	24¾	24¾	+ ¼
Kerr A A	4600	$12⅝	12¼	12½	+ ⅛
K Anacon	3000	29	29	29	— 1
Labatt A	6405	$21¾	21½	21⅝	— ⅛
Labatt A p	500	$21½	21½	21½	
Lacana	11430	$6⅜	6⅛	6¼	
Lacana w	500	400	400	400	
Laidlaw A	1940	$12	12	12	
LOnt Cem	3150	$5½	5⅜	5⅜	— ⅛
L Shore	2100	315	315	315	
Lamb M A	200	178	178	178	— 2
Lasitr Km	1000	80	80	80	— 2
Laurasia	4000	30	30	30	
Lau F 1.25	500	$19⅞	19⅞	19⅞	+ ⅛
Lau F 2.00	210	$37½	37¼	37¼	— ¾
Lau Fin p	1245	$14¾	14¾	14¾	
Leigh Inst	985	$9⅜	9¼	9¼	— ¼
Liberian	900	$8¾	8¾	8¾	— ⅛
LL Lac	1000	272	272	272	— 3
Lob Co A	2200	450	440	450	
Lob Co B	600	430	430	430	
Lob Ltd Ap	580	$18	18	18	
Lob Ltd Bp	245	$19½	19½	19½	— ½
Lochiel	20900	385	375	385	+ 5
Loeb M	z25	$9¼	9¼	9¼	
Logistec A	100	410	410	410	
Lytton M	z150	28	28	28	
M to O					
MDS Helth	4900	$9½	9¼	9½	+ ¼
MICC	900	$10⅛	10	10⅛	
MICC A	z5	$27¼	27¼	27¼	
MICC 8⅝	500	$24⅞	24¾	24⅞	
Micc 8 p	400	$25⅜	25½	25½	+ ¼
MPG Inv	400	$7	7	7	
MTS Inter	5000	60	58	58	— 2
Maclarn A	600	$17½	17¼	17¼	— ¼
Mclan H A	1300	$20½	20	20	— ½
MB Ltd	35579	$23¾	23¼	23¼	— ½
Madeline	4200	172	170	170	— 4
Madsen	2000	88	88	88	+ 3
Magnason	1080	310	310	310	
Magnetcs	5200	175	170	172	+ 1
Maislin I	400	$5¾	5⅝	5¾	— ⅜
Maistc Wil	24290	360	350	355	+ 5
Malartic	z23	66	66	66	
M Lf Gard	z1	$28½	28½	28½	
Maritime	1711	$25	24¾	24¾	— ¼
Mar T 940	1272	$10½	10½	10½	
Markel F	1100	$6½	6⅛	6½	+ ¼
Mass Fer	27261	$14¾	14¼	14⅜	— ¼
Mas F A	5200	$20⅝	20⅛	20⅝	+ ⅛
Mas F B	3450	$20¾	20¼	20½	— ⅛
Mc Adam	32000	41	38	41	+ 1
McGraw H	1200	$8¾	8¼	8¼	— ¾
Mc Intyre	11025	$39	38½	38¾	+ ⅝
McLaghln	4000	$11½	11½	11½	
McLghl 9 p	250	$21¾	21¾	21¾	+ ¼
McLghl w	625	$6⅛	6	6⅛	+ ⅜
Melcor	1415	$14½	14	14¼	
Mentor	10600	360	350	355	+ 5
Mercantil	3176	$15	14½	14½	— ½
Merland E	36100	$10⅝	10¼	10½	+ ⅛
Midcon	1500	170	165	170	+ 5
Minrl Res	7300	220	215	215	— 3
Moffat A	500	$11¼	11¼	11¼	
Molson A	721	$25¾	25¾	25¾	— ⅛
Molson B	625	$24¼	24	24¼	+ ¼
Monarc W	1500	96	95	95	— 5
Monenco A	600	$12¾	12½	12¾	+ ⅜
Moore	18674	$39¼	38½	39	
Murphy	11800	$16⅝	16½	16½	
NBU Mine	14400	220	215	216	— 4
Nat Drug	100	$11¾	11¾	11¾	— ¼
Nat Drug p	300	$12	12	12	+ ⅛
Nat Pete	12500	80	78	80	+ 4
Nat Sea A	324	$21	21	21	
Nat Trust	850	$22½	22½	22½	
Nemco	49100	310	295	305	+ 5
Neomar	571	182	182	182	
NB Tel	1802	$22⅝	22⅜	22⅝	— ⅛
NB Tel 1.85	341	$21⅜	21⅛	21⅜	+ ⅛
N Goldvue	3000	15½	15	15½	
N Kelore	13000	15	15	15	— 1
N Que Ragl	1200	240	235	240	— 2
N Senator	3000	11½	11½	11½	+ 1
N York Oil	2500	270	265	270	+ 5
Nfld LP A	659	$19	19	19	— ½
Nfld Tel	1100	$11⅜	11⅜	11⅜	
Newnor	24000	10	8½	10	+ 2
Noble M	21600	145	130	136	+ 8
Noma A	300	$10	10	10	
Noranda A	13201	$46⅜	45½	45⅝	— ⅜
Norbaska	10000	55	53	54	+ 1
Norcen	28454	$19¼	19	19⅛	+ ⅛
Norcn 150	400	$29½	29½	29½	
Norlex	5000	10½	10½	10½	
NC Oils	1000	$12⅝	12⅝	12⅝	+ ⅛
Nor Ct 785p	200	$25¾	25¾	25¾	
Nor Tel	2227	$48	47¼	47¼	— ⅝
NTecm B w	3025	$26	25¾	26	— ½
Northgat	20150	$7⅜	7	7¼	+ ¼
Northld	12000	19	18	19	— ½
Nowsco W	100	$26⅛	26⅛	26⅛	+ ⅜
Nu-Wst A	1950	$17	16¾	16¾	— ¼
Nu-Wst p	100	$19⅝	19⅝	19⅝	+ ⅛
Nu-Wst B p	500	$19¼	19¼	19¼	— ¼
Nufort Res	3000	21½	21½	21½	+ 2
Numac	45710	$34½	33⅝	34¼	+ ⅝
OPI A	100	$23½	23½	23½	+ ½
Oakwood P	19100	$6⅞	6⅝	6⅞	+ ⅛
Obrien	25100	145	138	142	— 3
Ocdentl Pt	100	$23¼	23¼	23¼	— ⅞
Oceanus I	940	135	135	135	
Ocelot A	800	$15¼	15	15	— ¼
Ocelot B	30000	$14¾	14½	14⅝	+ ⅛
Okanagan	1300	$12	12	12	— ½
Oshawa A	3050	$8⅛	8	8⅛	+ ⅛
Osisko	4000	28	27	28	+ 1
P to S					
Pac Coper	19300	219	214	215	+ 2
Pac Nth G	300	490	490	490	—10
Pac Nth 6¾	200	$19	19	19	— ½
Page Pet	18638	$11⅞	11½	11¾	+ ¼
Page Pet 7	900	$16⅝	16½	16⅝	+ ⅛
Pamour A	3600	$6½	6¼	6½	+ ⅛
PanCan P	2400	$48	47½	48	+ ⅞
Patino N V	600	$20¾	20¾	20¾	— ¼
Pembina	6950	$8⅞	8¾	8⅞	+ ⅛
Penant	148066	205	195	198	+ 6
Penningtn	100	$6¼	6¼	6¼	
Peningtn p	2000	$5	5	5	
P Jewl A	8720	$14⅞	14¾	14¾	— ⅛
Petrofina	500	$27⅛	27	27	— ⅛
Petrol	1400	$5⅛	5⅛	5⅛	
Pevto Oils	6000	$10¾	10½	10⅝	
Pine Point	9317	$33¾	31⅝	33¼	+1⅝
Place G	20640	335	320	330	
Placer	950	$28¾	28⅛	28⅛	— ¼
Pominex	6000	77	75	75	
Ponder	1200	300	300	300	
Pop Shops	200	410	410	410	+ 5
Powr Corp	550	$26¾	26¾	26¾	— ¼
Prairie Oil	2600	$19½	19½	19½	
Precamb	13600	365	350	360	+ 5
Pre Cable	4800	$10⅝	10⅜	10½	
Pre Trst	z65	$70	70	70	
Preston	412	$21	20⅝	20⅝	— ⅜
Prov B Can	600	$15¾	15½	15½	— ⅜
QMG Hldg	3200	103	100	100	— 7
Qasar Pet	2500	$11¼	11	11¼	
Que Sturg	4500	168	165	165	+ 8
Que Tel 7¾	100	$20	20	20	+ ⅛
Ram	150	$9½	9½	9½	
Ranger	5660	$18⅝	18⅜	18⅜	— ⅛
Rayrock	43150	240	213	238	+23
Readers D	100	$9	9	9	+ ⅛
Realty A	1200	350	345	345	— 5
Redpath A	1700	$14	13⅞	14	
Redstone	16000	54	50	54	+4½
Reed Pap A	1225	$10⅜	10¼	10⅜	+ ⅛
R Sth A	2500	$8¾	8⅝	8¾	+ ⅛
Reichhold	3700	$13	12⅝	12⅝	— ¼
Reich 7¼ p	2000	$17	16¾	17	+ ¼
Reich wt	900	$8⅞	8½	8½	— ¼
Reitman A	100	$17⅞	17⅞	17⅞	
Res Servic	28200	400	380	400	+20
Revelstk	530	$10¾	10½	10½	
Revnu Prp	2490	169	165	169	+ 4
Rileys D	1000	165	165	165	
Rio Algom	1582	$39	38½	38⅝	— ⅝
Rio 580 pr	100	$79	79	79	+ ⅜
Rolland	100	$8½	8½	8½	
Roman	1640	$29¼	29¼	29¼	
Ronald Fd	176	$17	17	17	— ¼
Ronyx Cor	1100	325	315	315	—15
Rothman	1175	$21	21	21	
Rothm 2p	1850	$17¾	17⅝	17⅝	+ ⅛
Royal Bnk	14827	$40⅝	40⅜	40⅝	— ⅛
Royal Tr A	300	$5½	5½	5½	
Ry Trustco	3498	$15⅜	15	15	— ⅜
Russel H	1950	$14⅜	14¼	14¼	— ⅛
Russel 9¾	100	$22⅛	22⅛	22⅛	— ⅛
St Fabien	7500	20	19½	19½	+ 1
Sandwell A	200	$12¼	12	12	+ ¾
Sceptre	21625	$7¾	7¼	7⅝	— ⅛
Schneid	300	$11½	11½	11½	— ⅛
Schneid p B	z50	$10¾	10¾	10¾	
Scintrex	1900	450	435	435	—15
Scot Paper	100	$10⅜	10⅜	10⅜	— ⅛
Scot York	4900	$6⅞	6¾	6¾	— ⅛
Scotts A	2025	$12⅛	12	12⅛	+ ⅛
Seagram	19475	$36⅞	36½	36⅞	+ ⅛
Selkirk A	100	$17¾	17¾	17¾	— ¼
Shaw Pipe	2500	$12½	12⅜	12½	— ¼
Shell Can	9732	$19¼	19⅛	19¼	— ⅛
Sherritt A	12026	$11¾	11½	11½	
Silknit A	288	445	445	445	+30
Silvana Mn	2400	260	260	260	+12
Silvmq	4284	25	25	25	+ 2
Silverwd A	z22	$10½	10½	10½	
Silverwd B	z22	$11⅛	11⅛	11⅛	
Simco Eri	100	375	375	375	
Simpsons	5077	295	280	290	+10
Simpsn S A	330	$8½	8½	8½	— ⅛
Simpsn S B	414	$8¼	8¼	8¼	— ¼
Sklar M	2000	300	298	300	
Skye Res	900	$7	6¾	6¾	— ⅛
Skyline H	250	250	250	250	+ 1
Slater Stl	26546	$18⅝	18	18⅝	+ ⅜
Sogepet	200	121	121	121	— 1
Somville p	240	$35	35	35	
Sony Corp	100	$9¾	9¾	9¾	— ⅜
Southm	1330	$28⅜	28	28⅜	+ ⅛
Spar Aero	2350	$10½	10⅜	10⅜	
Spar Aero p	500	$20¾	20½	20¾	
Spooner	24800	78	76	77	+ 1
St Brodcst	6500	$12	11¾	11¾	— ¼
Stelco A	12506	$30⅝	30¼	30⅝	+ ⅛
Steep R	2750	370	370	370	+ 5
Ster Trust	100	$20½	20½	20½	
Stuart Oil	170	$10	10	10	+ 1
Sulivan A	3400	235	234	235	+ 1
Superior E	6000	40	40	40	
Surpass C	200	$8¾	8¾	8¾	
T to Z					
Teck Cor A	1370	$14½	14⅜	14⅜	
Teck Cor B	1070	$13⅞	13½	13½	— ½
Tele Cap A	100	$12⅞	12⅞	12⅞	— ⅞
Tex Can	11925	$58¾	58¼	58¼	+ ¼
Txsgif	4110	$29¾	29	29⅛	
Txglf p	650	$51	51	51	
Thom N A	10500	$16	15⅞	15⅞	— ½
Thom N pr	z100	$43½	43½	43½	
Tone Craft	z50	$8	8	8	
Tor Dm Bk	13031	$22¾	22½	22⅝	+ ⅛
Tor Sun	1100	$13⅝	13½	13½	— ¼
Torstar B	500	$17⅝	17½	17½	— ¼
Total Pet	44410	$24¾	23¾	24⅝	+ ⅞
Totl Pet w	13000	$15½	14½	15¼	+ ⅞
Traders A	1564	$16⅞	16¼	16⅞	
Traders B	z30	$16	16	16	
Trader B p	100	$27	27	27	
Tr 10¼	200	$11⅜	11⅜	11⅜	+ ⅜
Trade 7½ p	z70	$45¼	45¼	45¼	
Trader 69 w	200	410	410	410	+10
Tr Can	247735	315	289	315	+25
Trns Mt A	8400	$10½	10⅜	10½	
Transair	225	189	185	185	— 5
TrCan PL	13847	$19¾	19⅝	19¾	— ⅛
TrCan B pr	420	$40	40	40	
TrCan C pr	100	$64	64	64	— 1
TrCan D p	300	$54¾	54¾	54¾	
Travlway	1200	$17	16½	16¾	
Treco Inc	100	$5⅝	5⅝	5⅝	
Trimac A	1500	$28	27¾	28	
Trc 9.12	500	$26¾	26¾	26¾	— ⅛
Trimac wt	5100	$19¾	19½	19½	— ½
Trin Chib	2150	12	12	12	
Trinity Res	8500	$6¾	6½	6⅝	
Trizec Crp	385	$19⅛	19	19	
Turbo Cl A	935	$11	10½	10¾	— ¼
Turbo Cl B	6385	$10¾	10¼	10½	— ¼
Turbo Pr	100	$20½	20½	20½	
Ulster P	185446	380	365	375	+ 5
Unicorp F	10900	250	250	250	— 1
Un Carbid	525	$24	23¾	23¾	— ½
UGas A	15775	$10⅞	10¾	10¾	
UGas 6 pr	295	$38	38	38	+1½
UGas 8¾	100	$24⅜	24⅜	24⅜	+ ⅛
Union Oil	6480	$24⅛	24	24	— ¼
U Canso	7000	$9⅞	9⅝	9⅝	— ⅛
Un Corp	696	$15	14½	14¾	+ ¼
Un Corp 59	100	$17	17	17	+ ¼
Un Fn Mgt	800	$5	5	5	+ 5
U Keno	9900	$14	13⅝	13¾	
U Siscoe	2207	$9¾	9⅝	9⅝	— ⅛
Un Tire A	3500	260	250	260	+10
Un Tire 7p	100	250	250	250	
UW OG	12150	130	125	125	— 5
VGM Trsco	3242	$8	8	8	
VS Serv	1500	$6¾	6¾	6¾	
Van Der	1800	425	415	415	+ 5
Venpower	2000	140	135	140	+15
Verstl Cor	11050	$14	13¾	13⅞	+ ⅛
Verstl Cor p	1200	$15¼	15⅛	15¼	
Verstl C w	7000	440	425	435	— 5
Vespar	1000	29	29	29	
Vestgron	400	$14½	14⅜	14⅜	— ⅛
Vic G A	7304	$18½	18½	18½	
Villcentre	900	$7	6⅞	6⅞	— ⅛
Voyager P	1950	$24⅛	24	24	
Vulcan Ind	100	$8	8	8	— ⅛
Wajax A	100	$14¼	14¼	14¼	+ ⅜
Walk GW A	7252	$44¾	44⅜	44⅜	— ⅜
Wal Redkp	200	$5	5	5	
Wardair	900	455	445	455	+10
Warn Can	200	$10	10	10	
Wrintn	4300	145	144	145	+ 1
Weldwod	250	$22	22	22	
Wstburne	5462	$45¼	44	44	
Wcoast Pt	16995	$16½	15½	16¼	+ ½
W Pet A p	690	$31¾	31½	31¾	+ ¼
Wcoast T	8430	$13½	13¼	13⅜	
Wcoast w	32112	455	415	425	+ 5
W Bcas A	500	$11½	11½	11½	
West Mine	9050	$6⅜	6¼	6⅜	+ ⅛
Westfield	6300	400	385	395	+15
Westmill	z200	84	84	84	
White P A	200	$16⅜	16⅜	16⅜	+ ⅛
Whonok A	25065	$15	13½	13½	+ ½
Willroy	1300	275	275	275	
Windfall	1500	15½	15	15½	+ 1
Woodreef	17800	39	37	37	— 2
Wr Harg	100	115	115	115	—10
Yk Bear	6575	$6¼	6⅛	6⅛	— ⅛
York Cons	2000	47	46	47	— 1
Y Lambton	z200	57	57	57	
Zellers A	676	$10¾	10¼	10¾	+ ½
Trust Units					
BBC R un	1500	$17	16¾	17	
BM-Rt un	5305	$12⅞	12⅝	12¾	— ¼
C Perm un	2000	$8⅛	8⅛	8⅛	
C Realty u	1580	$9¼	9⅛	9⅛	
TD Realty	525	$26⅝	26⅝	26⅝	— ⅛

MARKET REPORT

Closing quotations for Monday, Mar. 26, 1979

New York

NEW YORK (AP) — Expectations of new moves to raise prices by the oil-exporting countries helped send the stock market into a moderate decline Monday.

The volatile gambling issues were among the biggest losers.

Losers among the gambling stocks included Caesars World, off 1⅛ at 58½ Playboy Enterprises, down 1⅜ at 22⅛; and Del E. Webb, down 1⅛ at 21⅝.

Analysts noted that activity in the group had died down in recent sessions after a sharp runup earlier in the year. They theorized that this might have induced some "fast money" traders to move out of the stocks.

Analysts said the market was bracing for more moves toward higher oil prices from the Organization of Petroleum Exporting Countries, meeting in Geneva on production and prices. An Iranian official said his country was backing a 29-per-cent price increase.

Among Canadian issues on the New York stock exchange, Dome Mines closed up 1½ at 98½, Gen Star ¾ at 35½, and Campbell Red Lake Mines 1¼ at 35.

Alcan closed down ¾ at 38⅛, McIntyre ⅜ at 33⅛ and Inco ¼ at 20⅝.

CLOSING AVERAGES

	Open	High	Low	Close	Ch'ge
30 Ind	856.29	860.01	851.52	854.82	—4.93
20 Trns	219.71	221.51	218.30	219.91	+0.15
15 Utls	104.53	105.07	103.96	104.47	—0.23
65 Stks	289.56	291.15	287.89	289.31	—1.01

Stocks Volumes: Indus. 1,411,300; Trans. 456,400; Utils. 287,100; 65 Stks. 2,154,800. Total volume 23.43 million.

ACTIVE STOCKS

Stock	Sales	Close	Ch'ge
Texas Intl	285500	13	+ ⅜
Champ Int	270600	24⅜	+ ⅜
Echlin Mfg	215900	17⅛	— ¼
AmTT	206500	61⅜	— ¼
Am Motors	201100	8½	— ⅛
Masonite	196000	28¾	— ⅛
Boeing	193000	65⅛	— ⅞
DowChem	192000	28½	+ ⅝
Brit Pet	188600	22¾	+ ½
Duke Pow	182700	19¼	— ⅛
CaesarsWld	176100	58½	—1⅛
Exxon	168900	52⅜	+ ⅜
Gulf Oil	166500	26¾	— ¼
Fla Gas	166300	36¾	+8⅛

QUOTATIONS

Alcan	37⅛	Inland St	37⅞
Alcoa	54¼	IBM	312¼
Ald Chem	33⅛	Int Harv	39⅞
Al-Chlm	32	INCO	20⅝
Am Air	11½	Int Paper	46⅛
Am Brnd	52	ITT	28½
Am Bcast	34½	Johns-Man	24½
Am Can	37⅜	Kaiser Al	20
Am El P	21⅝	Kennecott	24½
Am Motor	8½	Kraftco	45⅝
Am Tel T	61⅜	LTV	8½
Ampex	16	Litton	22⅞
Asarco	19¾	Lockheed	18½
Ashland	—	McD Doug	30⅜
Atl Rich	61¼	McLean	13⅛
Avco	22¼	Merck	66½
Avon	46⅝	Mer Lyn	17⅞
Bell How	16⅝	Minn MM	57⅛
Bendix	39⅛	Mo Pac	49⅞
Beth St	23⅝	Mobil	73⅞
Boeing	65⅛	Monsanto	50⅝
Boise Cas	—	Motorola	38½
Borden	26⅛	NCR Corp	69½
Borg-W	28½	Natomas	44½
Bri My	34⅝	Newmont	26
Brunswk	14	Nort Sim	15¾
Burl Ind	17⅝	Owen Ill	20⅛
Burl Nor	43¾	Pac Gas	23⅞
Burroughs	69¾	Pan Am	5⅞
Caterpill	60⅝	Pan El P	49¾
Col Bcast	46¼	Peop G	33¼
Celanese	47½	Pepsico	24½
Chase M	31¼	Phil El	16¼
Chessie	28	Phil Morr	66¼
Chrysler	10	Phil Pete	34¾
Cleve El	18¼	Pit Bowes	25⅝
Coca-Cola	41	Polaroid	40½
Col-Palm	17	Proc Gam	80¼
Comsat	40⅞	Pub Sv EG	21¾
Con Frt	26¼	RCA	26⅞
Con Nat G	39⅛	Repub St	26⅜
Cont-Data	32⅞	Revlon	48¾
Con Ed	24	Rockwell	37½
Cont Oil	33	Schlumberg	103⅝
Crown Ck	29⅛	Scott Pap	18¼
Crown Zell	36½	Sea Cstle	25¼
Delta Air	38¼	Sears	20½
Disney W	37¾	Seatrain	8
Digital E	53⅞	Shell	36½
Dow Chem	28½	Singer	13⅞
du Pont	138¼	Sony	8⅞
East Air	7⅝	So Cal E	27
East Kod	64¼	South Pac	28¾
El Paso	16⅞	Sperry	47
Exxon	52⅜	Stand Cal	47⅛
Fair Cam	37¾	Sun Oil	45⅞
Firestone	13	Teledyne	121¾
Ford	43½	Telex	5⅜
Gam Sko	—	Texaco	26⅛
Gen Dyn	34¼	Tex Gulf	24⅞
Gen El	48⅜	TWC	15⅜
Gen Food	32⅝	Un Carb	39⅜
Gen Mot	56⅛	Un Pac	58⅛
G Tel El	28⅜	Un Brd	9¾
Gen Tire	23⅝	Un Oil	63½
Ga Pac	29¾	UAL Inc	26⅛
Gillette	25⅜	U.S. Steel	24¼
Goodyear	17¼	West Air	8½
Greyhound	11⅞	Westghse	20
Gulf Oil	26¾	Weyerhsr	31⅝
Hilton	26	Wometco	15⅞
Homestake	33⅜	Woolworth	22⅛
Honeywell	65⅜	Xerox	58⅝
Houston	29½	Zenith	14⅞

BOX SCORE

	Mon.	Fri.
Issues traded	1887	1902
Advances	519	764
Declines	931	667
Unchanged	437	471

GULF CANADA APPOINTMENTS

W. H. Burkhiser

L. G. Dodd

Gulf Canada Limited has announced the election of W. H. Burkhiser and L. G. Dodd as Vice-Presidents, effective March 1.

Mr. Burkhiser, a graduate of Duquesne University, joined Gulf Oil Corporation in 1949. He was appointed Treasurer of Gulf Canada in 1975, which position he retains.

Mr. Dodd was also appointed Controller, succeeding J. A. Scobie who retired after 37 years of service. Most recently controller of a major automotive manufacturer, Mr. Dodd has a B.Comm. degree from the University of Saskatchewan and an M.B.A. degree from the University of California.

Vancouver

VANCOUVER (CP) — Prices were mixed in active trading Monday on the Vancouver Stock Exchange with a volume of 3,234,743.

In the industrials, Taro Industries was up .10 at $3.90 on 5,200 shares and International Ionarc was up .03 at .13 on 2,500. Computrex Centres was unchanged at .16 on 2,500.

Wharf Resources was up .08 at $1.30 on 300,850 shares on the resource and development board, while Cosmos Resources was up .21 at .94 on 115,183. Continental Silver was up .30 at $1.85 on 63,000.

On the curb exchange, Penn Energy was unchanged at $1.90 on 497,300 shares and Lakewood Mining was down .04½ at .30½ on 194,000. Gavex Gold Mines was up .07 at .37 on 29,596.

Complete tabulation of Monday transactions. Quotations in cents unless marked $. Net change is from previous close of same lot type.

Stock	Sales	High	Low	Close	Net Ch'ge
Resource and Development					
Aaron	2900	595	575	595	— 5
Abella	3000	130	130	130	—7
Agassiz	4313	102	102	102	
Alice Lk	5000	15	13½	13½	—1½
Amber	2000	76	76	76	
Anglo Bo	6500	160	155	160	+1
Arcdia	25000	17	15½	17	+ ½
Argo go	4800	330	315	330	+10
Avino	5500	60	60	60	—1
Azure	5000	81	80	81	+4
Barier R	7500	79	78	78	+2
Bath N	1700	66	65	66	+1
Blmorl	29350	510	460	485	+ 15
Benson	1500	24	24	24	
Betina	3000	71	70	70	—2
B Giant	1500	52	52	52	—1
Bow Rvr	3000	15	15	15	
Brent	4100	360	350	350	—10
Bucnr	2000	40	40	40	
BX Dev	1340	485	475	475	
Camro	2000	19	19	19	
C Barr	1300	265	255	255	—15
Cd Nat re	25346	400	385	400	
Carolin	19800	625	600	625	+ 10
Caspan	400	230	225	225	+20
Casino	2000	55	51	55	
Celico R	4700	155	155	155	—5
Chnl Gld	4000	11	11	11	
Charltn	1000	40	40	40	
Cheyen	2500	375	370	375	
Claymr	1500	38	38	38	—1
Colby	4000	100	98	98	—2
Clonial	8500	280	255	280	+25
Cmaplx	5300	345	330	330	—10
Con Am	2000	126	125	125	—2
C Five St	500	270	270	270	+10
Cns Klco	48500	23	19½	23	+3
Cons But	2000	15	15	15	
C Slv Rg	9720	140	130	130	—10
Con Trn	15000	21	19	21	+2
C Silver	63000	195	175	185	+30
Copr Lk	1000	12½	12½	12½	
Coralta	2150	124	121	124	+5
Cosmos	115183	95	80	94	+21
Cream S	25000	19	18	19	+2
Cube Re	2000	35	35	35	—1
Dankoe	2400	270	260	265	+5
David	8500	215	205	205	—4
Davnpt	1500	47	47	47	+1
Dav Kys	2000	36	36	36	
Delta	5000	385	380	385	+5
Dora Ex	3000	39	39	39	
Dual res	200	100	100	100	—2
Dusty M	4000	30	30	30	
Eltron	1000	31	31	31	
Enex	11400	110	105	110	+4
Focus R	2250	700	687	700	— 20
Forum	2000	55	55	55	
Galaxy	2000	25	25	25	
Galvstn	6400	149	143	145	—3
Gn Engy	z250	42	42	42	—3½
Gentry	3000	26	25	25	—1
Geodm	2500	106	106	106	
Global	1500	37	37	37	+2
Goldblt	3200	100	98	98	—2
G Gate	31500	73	69	70	—2
Gld Rvr	6000	32	25	25	
G Hercul	100	215	215	215	—5
Grove E	22800	155	147	150	—1
Hecate	11000	40½	40	40	
Hilnd Cr	1988	175	170	174	—1
Hmont	z50	$5¼	5¼	5¼	
Hghwd	1000	140	140	140	
Holofi	4500	15	15	15	+3
Host	4500	73	70	73	+3
Imp Met	2000	38	38	38	
Int Balfr	2400	370	360	365	—5
Itl Bmc	8000	30	30	30	— ½
Intl Pyr	5500	31	30	31	—1
IShasta	10500	103	100	101	—3
Int std r	6400	55	51	51	—4
Iona Svr	3500	70	68	70	
Kamad	7000	53	51	51	—1
Kndahr	13000	65	63	64	—1
Karin lk	7000	39	38	38	
KentE	4000	35	35	35	
Knobby	13900	77	77	77	
La-Teko	1500	50	50	50	+2
Laco	3500	28½	28½	28½	
Liberty	19400	180	170	177	+5
Lion Mn	15500	72	68	70	+8
Logtng	1000	180	180	180	
Lorcan	2000	35	35	35	
Lornex	100	$24¼	24¼	24¼	
LP Ind	7000	13½	13½	13½	+ ½
MCP R	1500	85	85	85	—5
Magnm	1000	25	25	25	
Major	2500	60	60	60	
Makao	4500	45	45	45	—2
Mnchst	15000	78	74	75	—1
Marge	5000	15	14	15	
Mvrck	1250	170	170	170	+5
Mconel	2600	31	30	30	—1
Molco	19300	175	155	155	—25
Mt Grnd	2100	290	290	290	
Mos Crk	23000	85	81	85	+5
Mt Wash	9500	14	14	14	
Mtn Stat	11800	375	365	365	—5
Mtneer	22000	65	62	64	+1
Mndee	7300	140	135	140	+1
Musto E	2800	92	92	92	—3
Nwcst	1000	19	19	19	
N Frontr	8900	320	300	315	+15
Newhk	1100	130	130	130	
Nw Min	z100	75	75	75	
Ni Cal	1000	$7⅜	7⅜	7⅜	
No 6 Mot	500	45	45	45	
Norco	2050	90	90	90	—5
Norex	2000	49	49	49	
Nthair	16400	395	380	385	+5
N Hart re	4500	20	19	20	+1
NW Vent	1600	101	100	101	—4
Norwih	4500	60	57	57	—3
NRD Mn	26700	149	145	145	—2
Nu Engy	275	570	570	570	— 5
Nuspar	18200	60	59	60	+2
O'Lori	3500	35	35	35	+1
Osec A	500	195	195	195	—5
Pac Cas	3500	140	140	140	
Pac Cyp	25850	110	96	110	+13
P Acher	6500	26	25	26	+1
Pegsus	2900	390	350	385	+30
Piper	4735	420	400	405	—10
Plains P	31700	71	66	68	—4
Prism	4800	355	350	355	+5
Pyx exp	500	108	108	108	—2
QC Exp	z200	28	28	28	
Qu stk	3300	340	330	330	—10
Rainier	500	150	150	150	
Ramco	2000	31	30	31	+1
Ramm	2000	65	65	65	
Reako	2000	14	14	14	
Redfrd	50700	55	51	53	+3
Regncy	16200	60	55	58	+1
Rhodes	12100	103	95	95	—6
Rio Plat	8000	43	41	42	+1
Robert	8500	58	57	58	
Rosmc	5300	43	43	43	+2
Sabina	2000	75	75	75	
Sna Res	4500	20	20	20	+ ½
S Jcinto	2000	40	36	36	—4
Saxton	500	63	63	63	+3
Seafrth	8500	68	67	67	
Seadrft	7500	67	63	65	—1
Seatu	5500	190	185	185	—5
Seneca	4500	90	85	85	—7
Sheba	2000	27	27	27	
Shield	2000	75	75	75	+5
Silmil	4000	21	21	21	
Slvrdo	4700	88	85	88	+3
S Christi	2000	25	23	23	—2
S Stndrd	13400	77	74	74	
Sov Met	25500	57	53	57	+2
Stampd	1900	625	625	625	— 5
Stnd Skt	6100	120	120	120	
Suzie	9600	88	80	80	—9
Table Mt	7300	87	82	87	+2
TX Res	3000	20	20	20	
Taseko	5500	15	15	15	+3
Tint Slv	2300	181	175	181	+11
Torngn	1000	80	80	80	—2
Trnsclf	44300	125	115	120	+8
Trc Res	2000	38	38	38	
Tri Star	500	350	350	350	
Tyee	2000	24	24	24	
UFC	2000	28	28	28	
U Hrne	2000	245	245	245	+5
U mcfie	5500	65	62	65	
U Wstld	4100	310	305	310	—5
Vally Co	1149	$11⅜	11	11⅜	+ ⅜
Vantag	4000	115	113	113	—2
Vntor R	1000	91	91	91	—9
Vestor	12500	98	95	98	—1
Wlcm N	3000	128	128	128	
W Mines	200	$6¼	6¼	6¼	
Westfrt	5000	$12	11⅝	11¾	+ ¼
Wstgrt	500	155	155	155	—7
Wstmnt	20663	445	420	435	+15
Wharf	300850	145	124	130	+8
Wndmil	500	76	76	76	
Ykn Rev	500	39	39	39	
Zenore	3000	32	30½	30½	—1½
Warrants and Rights					
blk gt w	38500	11	9	10	
C Svr Wt	6000	35	32	32	—3
in st rs a	13000	8	8	8	
Libert w	3500	45	43	45	+3
MCP Wt	z10500	2	½	½	—1½
Mid N W	7000	14½	13½	14½	+1½
Mtnr Wt	23000	20	18	20	
NRD Wt	9700	60	55	57	+2
Regnc w	6500	9	9	9	
Seatu Wt	22300	27	25	26	—1
U Hern w	500	40	40	40	
Vange w	500	36	36	36	
Wel Wt	2650	100	90	100	+10
Wstmt w	12400	108	90	108	+3
INDUSTRIALS					
Ardiem	1000	17	17	17	+1
Calan In	z50	$5⅞	5⅞	5⅞	
Comput	2500	16	16	16	
Daon Dv	1100	$11	11	11	
Goldie A	100	390	390	390	
Grouse	500	70	70	70	
H Roach	1965	220	220	220	
Hys Cda	100	$5⅛	5⅛	5⅛	
Int Inrc	2500	43	43	43	+3
Intrpub	650	480	470	470	—10
Kaiser	1200	$19⅞	19⅝	19⅞	+ ⅞
Keg Res	1300	190	190	190	+5
Madill	200	$22	22	22	
Taro	5200	390	380	390	+10
V Cornat	100	$13¾	13¾	13¾	
VANCOUVER CURB EXCHANGE					
All Star	3500	65	64	64	
Allwest	5000	121	115	115	—6
Amca	2200	48	48	48	+1½
Am Flr	6600	170	163	170	
Ari3s	300	150	150	150	—5
Ariz silv	19033	100	90	95	+5
Ascot	1500	94	90	90	—3
Ashcrft	5080	45	40	45	
Aurus	1000	32½	32½	32½	—2½
Avance	12500	53	50	53	+2
Bnqwst	2500	51	51	51	+1
Bch Gld	22000	20	18	19	+1
Belmnt	1000	100	100	100	—2
Bencrp	500	40	40	40	
Brican	4500	57	54	55	—2
BrPac	3500	21	20	21	+1
Bur Gld	24000	23	21	23	+1
Bute	18000	95	90	90	
Cmrlco	12000	13	13	13	
Carvn D	1000	40	40	40	
Carmc	3500	22	22	22	
Cpnt Lk	2500	70	70	70	
Casc Re	5000	22½	22½	22½	
Chanel	5000	22	22	22	
Cst Int	1000	15	15	15	
Cinola	4950	455	420	455	+30
C Reactr	1500	66	66	66	
Con Min	15000	31	31	31	
Crescn	11500	47	46	46	
Cusac	10500	80	78	80	
Edina	3000	90	89	90	+2
El Coco	8000	85	84	84	+2
Eldor	6000	37	35	35	—2
Farrah	6400	167	165	165	+3
GBX Mn	9500	10	9	10	+1
Gavex	29596	38	31	37	+7
Gillian	500	13½	13½	13½	
Gilford	1000	85	85	85	
Gold An	14500	100	96	100	+2
Gn Smrk	25000	63	53	55	—6
Grt Ctrl	4000	37½	37	37	—1
Grnwd	1875	180	175	180	—10
Hat Crk	1500	38	38	38	+2
Helgna	4600	224	220	221	—3
Hercon	1000	150	150	150	
Hesca	10000	19	19	19	+1
Himc Rs	5000	70	68	68	—2
Icoast R	2833	99	95	95	—5
Jalna	1500	40	40	40	
Jet Star	6000	49	47	47	—4
Julia	z699	49	48	49	
Klna Kln	13000	63	60	62	+1
Lkwood	194000	33	30	30½	—4½
Leman	1700	32	32	32	
Lincoln	2200	150	145	145	
Mabee	24900	54	50	52	+1
Maggie	1500	50	48	48	—2
Meca	15500	28	27	27	
Meridn	5000	26	26	26	—1
Mns Dor	1000	20	20	20	
Mly M28	3000	35	33	35	
Mngrm	16500	115	105	115	+11
N Aston	1800	230	210	210	—10
Nithex X	7000	22	20	22	
Norges	13625	73	70	70	
N nuc en	7000	73	68	73	+8
Orina	1000	12	12	12	
Pan Arc	2100	300	290	300	+5
Panthr	1500	15	15	15	
Pembk	2000	28	28	28	
Penn E	497300	225	135	190	
Philco R	1500	52	51	52	+1
Phnx El	11500	57	55	57	+2
Poney	15000	79	76	77	
Quinstr	9700	200	195	200	+10
Quinto	1000	24½	24½	24½	
Rebel	1500	19	19	19	+1
Rich Hil	3000	12	12	12	+2
Rvr Mtn	500	140	140	140	
Ronrco	3000	50	48	48	
San Ant	700	105	100	100	
San Rafl	2000	19	19	19	
Sants S	9000	51	50	50	
Senator	12000	39½	39	39	
Shelter	7900	115	105	105	—10
Sibola	1500	50	50	50	
Stnhom	8000	95	90	95	+5
Suntco	500	39	39	39	—3
Sunrise	11000	25	22	22	
SS Icecr	6000	34	33	33	
Synrgy	1000	50	50	50	
Tagus	11500	42	41	41	—1
Tmpco	1000	14	14	14	
Tandm	6000	22	22	22	—1
Thdr Ck	500	93	93	93	+3
Totem	16000	51	49	50	
Tri Powr	3000	182	175	175	—5
20th Cen	3000	390	385	390	+5
Un Gunn	700	58	58	58	—2
Univex	2000	27	27	27	
Val Dor	8500	54	52	53	
Velvet	z100	45	45	45	
Veronx	2200	85	85	85	
W Prvdt	2700	220	215	215	—5
YAT	3800	170	165	170	+5
Warrants and Rights					
Sunat rt	750	23	23	23	
Tally rt	9125	7	6	7	
TOTAL VOLUME					3,234,743

Money

The bank's purchase price of U.S. funds in this area Monday, according to the Royal Bank of Canada, was 1.1620 for cash, 1.1625 for travellers cheques and 1.1220 for coins. Their selling price was 1.1740 for cash and 1.1725 for cheques.

MONTREAL (CP) — U.S. dollar in terms of Canadian funds closed Monday down 1-100 at $1.1669; Friday's close was $1.1670. Pound sterling was up 1.26 at $2.3962. In New York, the Canadian dollar was up 1-100 at $0.8570 and pound sterling was up 1.10 at $2.0535.

Nominal selling price of other monies in Canadian funds: Australia dollar 1.3160; Austria shilling .0855; Bahamas dollar 1.20; Barbados dollar .61; Belgium cnv franc .03980; Bermuda dollar 1.20; Brazil cruziero .0654; xBulgaria lev 1.329; China renminbi .7575; xColombia peso .0362; xCzechoslovakia crown .2350; Denmark krone .2267; East Caribbean dollar .45; France franc .2727; Germany mark .6275; Greece drachma .0370; Hong Kong dollar .2380; India rupee .1500; Italy lira .001395; Jamaica dollar .6900; Japan yen .005660; Kuwait dinar 4.2450; Mexico peso 0.540; Netherland guilder .5825; N.Z. dollar 1.2250; Norway krone .2305; xPoland zloty .0382; Portugal escudo .0290; xRomania leu .2576; Saudi Arabia riyal .3500; Singapore dollar .5385; South Africa rand 1.3950; Spain peseta .01680; Sweden krona .2685; Switzerland franc .6970; Trin-Tob dollar .5100; xUSSR ruble 1.7089; Venezuela bolivar .2353. (x-Fixed monthly rate).

London

LONDON (CP) — Closing stock quotations Monday in new pence unless pounds are indicated, x-indicates that quotations includes dollar premium based on latest conversion rate, 0.7585. Associated Brit Foods 74; Babcock and Wilcox 172; Bass Charrington 197; BICC 135½; xBlyvoors 472½; BOC International 72¾; Boots 220½; Bowater 200½; Brit Am Tob 319½; Brit Assets Trust 80½; Brit Petroleum 11; xBroken Hill Prop 625¾; Buffels 15 5-16; Burmah Oil 104; xCanadian Pac 15⅜; xCharter Cons 169½; Cons Gold 226½; Courtaulds 110; De Beers 410; Distillers 252; Dunlop 74; EMI 133½; xF.S. Geduld 21 15-16; Gen Elec 409½; Glaxo 582½; Grand Metropolitan Hotels 146½; Gr Un Stores A 398; Guest Keen 273½; Hawker Siddeley 246; Hoover A 192½; ICI 404½; Imp Tob 103¼; xIntl Thomson 438½; Kloof 930; Marks and Spencer 107; Metal Box 332; Minorco 204; xPhillips 778; Pilkington Bros 360½; Plessey 108; Rank A 280; Rio Tinto Zinc 311½; Roan Consol 111½; Sel Trust 556; Second Scott Inv 108½; Shell T and T 714½; Tanganyika 192½; Thorn 402; Tube Investments 402; Ultramar 286½; Unilever 638; Union Corp 350; Vaals 23 11-16; Vickers 186½; Western Driefontein 34¾; Western Deep Level 12⅛; xWest Mines 133⅞; W Holding 26; Woolworth 72; Zambian Copper 14¼. **Bonds:** Brit Transport 67⅜; Brit Cons 2½ 22¼; Treasury 8½ 95¼; War Loans 33⅝. The Financial Times industrial index 530.3, off 4.3.

Commodities

Silver, New York (per 100 oz.)

	Open	High	Low	Close	Ch'ge
Mar	776.50	779.00	775.00	776.00	+15.80
Apr	777.00	776.00	775.00	776.50	
May	785.00	788.00	779.00	782.50	+14.50
Copper, New York (per 100 lbs.)					
Mar	96.10	96.00	95.60	96.20	+1.60
May	97.40	97.80	95.75	97.10	+1.70
Jul	97.50	97.50	96.00	97.40	+2.00
Lumber, Chicago (per 1,000 bf.)					
May	216.70	219.80	216.70	219.40	+3.40
Jul	216.00	217.70	215.50	217.10	+3.00
Sep	211.50	213.00	211.20	212.40	+2.50
Plywood, Chicago (per 1,000 sq. ft.)					
May	205.00	206.40	204.50	205.60	—.30
Jul	205.90	206.70	205.50	206.00	+.30
Sep	205.00	205.00	204.10	204.60	+.70
Porkbellies, Chicago (per 100 lbs.)					
May	59.25	59.25	57.92	57.92	—2.00
Jul	59.25	59.25	57.60	57.60	—2.00
Aug	57.50	57.50	55.50	55.50	—2.00
Gold, Chicago (per oz.)					
Jun	251.50	252.20	250.30	251.00	+4.50
Sep	258.50	259.50	257.30	258.00	+4.90
Dec	265.50	266.10	264.30	264.90	+5.00

Gold, Winnipeg (per oz.)

	High	Low	Close	Fri.
Apr	247.00	246.00	246.40	242.10
Jly	—	—	252.80	248.50
Oct	—	—	259.80	255.30

Gold

LONDON (AP) — Closing gold prices Monday in U.S. dollars an ounce: London-246.125; Paris-strike; Frankfurt-244.72; Zurich-246.375; Hong Hong-242.54.

Silver

Closing basic price of 1,000-ounce certificates in the Victoria area, according to the Scotiabank, $7.74 U.S. bid per troy ounce and $7.79 asked. Previous day $7.57 and $7.62.

Livestock

CALGARY (CP) — The Calgary public stockyards reported too few sales Monday in any class to quote prices. Feeder cattle Friday: Light receipts of all classes of feeder cattle and stock calves traded at steady prices. Good feeder steers over 800 pounds 80-91; 700-800 pounds 90-108.50; 600-700 pounds 100-109.50. Good feeder heifers 500-600 pounds 93-105; 600-700 pounds 90-101.50. Good stock steer calves 500-680 pounds 110-124.25; 400-500 pounds 110-122.50. Good stock heifer calves 400-500 pounds 100-112.50; 300-400 pounds 100-113.

Bonds

TORONTO (CP) — Prices were firm in active trading on the Canadian bond market Monday. The short end of the market was off five cents. Mid- and long-term issues unchanged. Provincial issues dropped one-eighth of a point. Corporate issues remained the same. Day-to-day money was available at 11¼ per cent.

More finance pages 10, 13

the New LONGHORN STEAK AND SEAFOOD HOUSE

JEAN PIERRE

Presents his new fresh seafood menu available for lunch and for dinner.

For Example:

- Steamed Clams
- Fresh Prawns
- Scampis
- Fresh Cracked Crab Mayonnaise
- Atlantic Lobster

and more

BIEN VENUE

OPEN 7 DAYS A WEEK . . .

RESERVATIONS CALL 477-8022

4066 Shelbourne

3-27

Credit Foncier

CREDIT FONCIER TRUST

10% annually for 5 years GUARANTEED

TERM INVESTMENTS

Other terms and interest payment methods available
Ask for our brochure.

Victoria: 1019 Blanshard St. (604) 388-6601
Vancouver: 681-5464 • White Rock: 531-7525
Vernon: 542-4377 • Prince George: 564-2300

Calgary • Edmonton • Regina • Saskatoon • Winnipeg
Kitchener • London • Ottawa • Toronto
Montreal • Quebec • Halifax

MEMBER CANADA DEPOSIT INSURANCE CORPORATION

SERVING BRITISH COLUMBIA SINCE 1894

Oil concerns boost gold

NEW YORK (AP) — The U.S. dollar fell against most currencies Monday while gold prices surged by up to $4 on European markets in a day dominated by concern over oil prices.

Members of the Organization of Oil Exporting Countries (OPEC) are meeting in Geneva and the price of gold moved sharply in early trading after an Iranian official said his country and three other OPEC members favor sharp increases in oil prices.

In Zurich, Europe's main bullion center, gold closed at $246.375 an ounce, exactly $4 ahead of Friday's closing and its highest price for nearly three weeks. The London closing price was $246.125 an ounce, compared with $243.00 Friday.

In New York, the dollar fell against all major currencies except the Japanese yen. Japan, which must depend on imports for all its oil, has seen its currency fall even more sharply than the United States. The Canadian dollar remained firm, closing 1/100th of a cent higher than the previous close, at $0.8570 U.S.

TRANS MOUNTAIN PIPE LINE COMPANY LTD.

Kenneth P. Benson

The election of Mr. Kenneth P. Benson as a Director of Trans Mountain Pipe Line Company Ltd. has been announced by the Board of Directors.

Mr. Benson is President and Chief Operating Officer and a Director of British Columbia Forest Products Limited and fills the vacancy created by the resignation of Mr. J. Warren Flanagan. •••

Dividends

Agnico-Eagle Mines, 10 cents, U.S. funds, May 4, record April 17.

Carma Developers Ltd., 8¾ per cent pfd., 43.75 cents, April 16, record April 6.

Melcor Developments Ltd., 26 cents, June 15, record June 1; 28 cents, Dec. 15, record Dec. 1.

Superior Acceptance Corp. Ltd., class A, 4.2 cents; class B, 4.2 cents; both payable May 31, record May 15.

Union Oil Co. of Canada Ltd., 20 cents, a decrease of five cents, May 1, record April 13.

Reforestation: Not enough spent

MONTREAL (CP) — The federal and provincial governments invested only 5½ cents of every forest revenue dollar on reforestation in 1977, says a report on forest management released Monday by the Canadian Pulp and Paper Association.

The $30,000 report, prepared by Vacouver-based F. L. C. Reed and Associates Ltd., was released on the first day of the annual meeting of the association's woodlands section. It warns forest management spending must go up immediately to avoid possible shortages.

"The re-investment of only 5½ cents out of each dollar of public revenues is shortsighted in the extreme," the report says. "On the grounds of revenue generation alone, to the provinces and the federal treasury, forest management is a paying proposition."

Les Reed, head of the consulting firm, told a news conference governments should double spending on reforestation to 11 cents of every revenue dollar to have a program "you'd be proud of."

Governments re-invested about 25 cents on each dollar of revenue for forest management and administration in 1977, the report noted. Aside from the skimpy spending on reforestation, there were also payments for fire protection, road building and research.

Provincial governments, which own 90 per cent of the country's forests, spent 84 per cent of the total $448 million directed by all governments to forest management.

Ottawa got $836 million in forestry revenues in 1977 and the provinces $873 million for a total of $1.7 billion.

Reed conceded the private sector and provincial governments are moving to spend more money on reforestation.

"Provincial governments will probably spend twice as much in 1980 as they did in 1977. The provinces are indeed gearing up very rapidly. The missing piece in the puzzle is the federal government."

Spending estimates for this year are unavailable because the industry is in the process of negotiating reforestation agreements with the provinces.

Reforestation is crucial if the industry is to meet the growing demand which is expected to outstrip supply in 20 years, said Ken Greaves, chairman of the pulp and paper association's woodlands section.

"With investment, we're sure that we have the ability to expand so that future generations can have a much bigger industry," Greaves said. "We'll be just like the Albertans or the Arabs."

Reed said if more money isn't spent, employment in an industry which supplies 288,000 jobs will go down by two per cent a year.

Greaves, meanwhile, said part of the fault for the lack of government spending rests with the industry

"There's been no pressure on government authorities," he said. "We've been the silent lumberjacks."

But now the industry is working on bringing the issue into "the public domain."

Reed says in his report that when he discussed the problems with six federal departments, he found wood supply problems are "only dimly perceived, and in some cases not recognized at all, by the senior officials interviewed."

He told reporters the industry needs a permanent federal funding mechanism.

Alberta

Complete tabulation of Monday trans-actions. Quotations in cents unless marked $. Net change is from previous board-lot closing sale.

Stock	Sales	High	Low	Close	Ch'ge
Acroll	100	95	95	95	
Ashlu	1200	75	75	75	
Baretta	3000	35	32	32	—3
Barons	38500	18	18	18	+1
Bashaw	20000	50	42	50	+9
Bearcat	900	400	400	400	
Beaufort A	200	$22½	22½	22½	+½
Bonn	8200	190	180	190	+2
Carin	3600	$7½	7½	7½	+½
Cal West	4000	24	20	20	—5
Can Obas	2400	370	370	370	—10
Cinnibar Pk	4000	80	80	80	
Clarepine	500	40	40	40	—10
Clearport	700	300	295	295	—15
Cochrane	500	375	375	375	
Concept	1100	400	395	395	—5
Conventur	4600	$8¾	8⅝	8⅝	
Cultus	2000	95	59	59	+2
Dixie	2000	21	20	20	+2
Flin Flon	1000	60	60	60	—1
Highfield	300	300	290	300	+10
Tika	5000	45	45	45	+5
Kelvin	400	480	480	480	
Kintla	2500	74	74	74	+1
LCM	500	100	100	100	
Loil	10000	70	70	70	—10
Matrix	1000	75	75	75	
Mid East	2000	25	25	25	
Missi	2400	170	161	161	+1
Nesbitt	7700	140	135	140	—9
NewDomin	10700	495	490	490	—10
Newpass	1000	95	95	95	—5
Nimrod	1750	125	120	125	
Nimrod wts	3000	55	55	55	
Northind	100	$12¼	12¼	12¼	
Omega	3300	380	375	380	
Paramnt Res	700	420	420	420	+5
Penstar	7000	50	45	45	—5
Peregrine	2000	90	85	90	+5
Radial	2000	17	17	17	—3
Ranchmns	1672	435	435	435	+5
Sastex	500	33	33	33	
Savanna	1500	130	125	125	—10
Seagull	2100	$5¾	5½	5½	+⅛
Sparrow	4000	85	80	80	—10
Strand	3000	255	250	250	—5
SulpetroB	7950	$11⅛	11	11	+⅛
Troy	8448	435	425	425	+5
Turbowts	3200	$7	6¾	7	+¼
Univ Ex	4700	260	260	260	+4
Universl Rt	6400	55	50	51	—4
Universl U	8000	475	475	475	+20
Twinrichfld	1113	115	100	115	+10
Summit	1000	205	205	205	—5

Total sales: 219,396.

Grain

WINNIPEG

(Quotations in metric tons.)

	Open	High	Low	Close	Fri.
Flax					
May	346.60	349.50	346.30	349.30	348.10
Jly	339.00	341.00	337.10	340.00	338.00
Oct	331.80	332.80	329.80	332.00	330.80
Rapeseed Vancouver					
Jun	326.50	329.80	326.50	328.40	325.00
Spt	327.00	328.70	326.50	327.80	324.50
Nov	318.00	319.60	317.50	319.10	315.50
Barley					
Mar	82.30	83.00	82.20	82.90	82.70
May	82.60	82.70	82.50	82.50	82.60
Jly	82.30	82.50	82.20	82.20	82.10
Oats					
Mar	83.50	83.50	83.00	83.00	83.90
May	81.60	81.60	81.50	81.50	81.60
Jly	79.30	79.50	79.30	79.50	79.20
Feed Wheat					
Mar	112.80	112.80	112.70	112.50	112.40
May	111.00	111.50	111.00	111.50	110.90
Jly	106.50	106.80	106.50	106.70	106.50
Rye					
May	108.00	108.40	108.00	108.40	107.70
Jly	105.00	105.00	105.00	105.00	104.40
Oct	105.20	105.70	105.20	105.40	105.00

CHICAGO

(Quotations in bushels.)

	Open	High	Low	Close	Ch'ge
Wheat					
May	3.46½	3.48	3.46½	3.46¾	+.01½
Jul	3.26	3.27½	3.26	3.27	+.01½
Sep	3.29	3.30¼	3.29	3.30	+.01½
Corn					
May	2.49¼	2.50½	2.49¼	2.49¾	+.01¼
Jul	2.51½	2.53	2.51¼	2.52½	+.01¾
Sep	2.54	2.55½	2.53¾	2.54¾	+.02
Oats					
May	1.38½	1.38¾	1.38	1.38	+.00½
Jul	1.46	1.46¾	1.45¾	1.46	+.01
Sep	—	—	—	1.53¼	+.01
Soybeans					
May	7.80	7.85	7.78½	7.82¾	+.08¾
Jul	7.85	7.92	7.85	7.90	+.11
Aug	7.80	7.84	7.78½	7.82	+.09½
Soybean Oil					
May		28.28	27.95	28.23	+.45
Jul		28.28	28.00	28.25	+.40
Aug		27.95	27.70	27.95	+.35
Soybean Meal					
May		205.50	204.00	205.40	+2.50
Jul		208.30	206.50	208.10	+2.60
Aug		—	—	206.70	+2.10

Earnings

Agra Industries Ltd., six months ended Jan. 31: 1979, $1,056,000, 44 cents a share; 1978, $1,119,000, 47 cents.

Dover Industries Ltd., year ended Dec. 31: 1978, $1,517,120, $1.70 a share; 1977, $1,491,263, $1.67.

Scotia Covenants Ltd., three months ended Jan. 31: 1979, $515,285, 70 cents a share; 1978, $569,642, 88 cents.

Options

Closing prices of all traded options. Sales unit is 100 shares. P—following price indicates put option. (Trans-Canada options combine Montreal and Toronto exchanges option trading):

Options		Vol	Int	Last	Close
Abitibi	My 17½	3	784	180	$18⅞
Abitibi	My 20	20	1239	50	$18⅞
Abitibi	Ag 17½	15	330	$2⅜	$18⅞
Abitibi	Ag 20	2	421	105	$18⅞
Abitibi	Nv 17½	3	230	$2¾	$18⅞
Alcan	My 40	6	234	$4	$43⅝
Alcan	My 45	15	572	125	$43⅝
Alcan	Ag 40	5	161	$5½	$43⅝
Alcan	Ag 45	15	314	$2⅜	$43⅝
Alcan	Ag 45 p	15	29	$2⅝	$43⅝
Alcan	Nv 45	28	69	$3⅜	$43⅝
Asama	Ap 15	8	168	$5⅜	$20¼
Asama	Ap 17½	26	553	$2¾	$20¼
Asama	Ap 20	246	2105	95	$20¼
Asama	Ap 20 p	5	60	100	$20¼
Asama	Ap 22½	21	985	35	$20¼
Asama	Jy 15	7	204	$5½	$20¼
Asama	Jy 17½	10	264	$3¾	$20¼
Asama	Jy 20	48	1239	$2½	$20¼
Asama	Jy 20 p	10	33	150	$20¼
Asama	Jy 22½	25	365	130	$20¼
Asama	Oc 17½	1	52	$4	$20¼
Asama	Oc 20	11	325	$3⅛	$20¼
Asama	Oc 22½	11	113	190	$20¼
Bell Can	My 65	300	724	150	$65
Bell Can	Ag 65	10	324	$2½	$65
Bell Can	Nv 60	10	16	$7¾	$65
Bell Can	Nv 65	2	95	$3⅝	$65
Brscn A	My 15	1	166	$7	$21⅞
Brscn A	My 17½	31	968	$4½	$21⅞
Brscn A	My 20	116	2593	$2⅜	$21⅞
Brscn A	My 22½	667	2382	115	$21⅞
Brscn A	Ag 17½	4	224	$4⅞	$21⅞
Brscn A	Ag 20	23	1498	$3¼	$21⅞
Brscn A	Ag 22½	83	1383	180	$21⅞
Brscn A	Nv 20	4	276	$3⅝	$21⅞
Brscn A	Nv 22½	42	505	$2¼	$21⅞
Bk Mtl	My 22½	10	317	$2¼	$24
Bk Mtl	My 25	67	1619	45	$24
Bk Mtl	Ag 22½	30	118	$3	$24
Bk Mtl	Ag 25	44	573	115	$24
Bk Mtl	Ag 27½	28	918	45	$24
Bk Mtl	Nv 25	8	98	180	$24
Bk Mtl	Nv 27½	10	109	80	$24
CBth A	Oc 12½	19	76	185	$12⅝
CBth A	Oc 15	3	15	85	$12⅝
CP Ltd	My 20	4	25	$7⅝	$27⅝
CP Ltd	My 25	5	619	$2¾	$27⅝
CP Ltd	My 27½	5	153	90	$27⅝
CP Ltd	Ag 25	5	227	$3⅛	$27⅝
CP Ltd	Ag 27½	12	581	140	$27⅝
CP Ltd	Nv 22½	5	85	$6	$27⅝
CP Ltd	Nv 27½	8	115	$2	$27⅝
C Ti A	Jy 25	2	2	$5⅝	$29⅝
Denis	Ap 22½	3	208	50	$22½
Denis	Jy 22½	28	276	135	$22½
Denis	Oc 20	10	47	$4	$22½
Denis	Oc 22½	5	77	$2¼	$22½
Dom M	Ap 80	3	5	$37	116
Dom M	Ap 85	1		$32	116
Dom M	Ap 90	1	4	$26	116
Dom M	Ap 95	1	2	$22	116
Dom M	Ap110	28	54	$9¼	116
Dom M	Jy 80	2	5	$38½	116
Dom M	Jy 100	2	14	$22	116
Dom M	Jy 110	8	10	$16½	116
D Pete	Ap 80	10	77	$55	136½
D Pete	Ap 90	2	20	$41½	136½
D Pete	Ap 110	16	223	$26	136½
D Pete	Ap 120	68	250	$16¼	136½
D Pete	Jy 100	8	116	$40	136½
D Pete	Jy 110	10	166	$32	136½
D Pete	Jy 120	9	215	$23½	136½
D Pete	Jy 130	97	215	$17	136½
D Pete	Oc 95	13	137	$48½	136½
D Pete	Oc 100	8	118	$45½	136½
D Pete	Oc 110	13	207	$37½	136½
D Pete	Oc 120	12	241	$29¾	136½
D Pete	Oc 130	91	183	$23½	136½
Gulf C	My 45	3	86	$4	$48¾
Gulf C	Ag 35	2	48	$14¼	$48¾
Gulf C	Ag 45	20	79	$6½	$48¾
Gulf C	Ag 50	18	12	$3⅜	$48¾
Gulf C	Nv 45	1	36	$7½	$48¾
Gulf C	Nv 50	7	12	$5½	$48¾
Gnstar	Ap 40	42	130	150	$41¼
Ho OA	Jy 45	3	23	$8¾	$54
Ho OA	Oc 50	1	55	$6	$54
Husky	Ap 50	3	114	65	$49⅜
Husky	Jy 45	2	46	$5¾	$49⅜
Husky	Jy 50	4	127	$2	$49⅜
IOil A	My 20	7	132	$8¾	$28⅞
IOil A	My 22½	9	350	$6¾	$28⅞
IOil A	My 25	196	702	$3⅞	$28⅞
IOil A	My 27½	71	889	180	$28⅞
IOil A	My 30	239	240	55	$28⅞
IOil A	Ag 22½	2	102	$6½	$28⅞
IOil A	Ag 25	2	240	$4½	$28⅞
IOil A	Ag 27½	41	579	$3	$28⅞
IOil A	Ag 30	60	94	140	$28⅞
IOil A	Nv 25	10	62	$5	$28⅞
IOil A	Nv 30	30	126	190	$28⅞
Labat A	Oc 22½	10	25	160	$21⅝
MB Ltd	My 20	4	166	$3⅞	$23⅝
MB Ltd	My 22½	14	241	150	$23⅝
MB Ltd	My 25	10	937	50	$23⅝
MB Ltd	Ag 25	9	401	100	$23⅝
Moore	My 32½	12	47	$6⅝	$39
Moore	My 35	20	183	$4¼	$39
Moore	My 40	10	83	90	$39
Moore	Nv 40	6	61	185	$39
Mas F	My 10	17	123	$4⅜	$14⅜
Mas F	My 12½	31	532	180	$14⅜
Mas F	My 15	17	326	65	$14⅜
Inco	My 20	1	611	$4⅜	$24⅛
Inco	My 22½	27	1056	$2¼	$24⅛
Inco	My 25	38	386	80	$24⅛
Inco	Ag 20	2	384	$5¼	$24⅛
Inco	Ag 22½	21	518	$3¼	$24⅛
Inco	Ag 25	26	526	180	$24⅛
Inco	Nv 20	10	104	$6⅛	$24⅛
Inco	Nv 22½	18	271	$4⅜	$24⅛
Inco	Nv 25	46	354	$2¾	$24⅛
Norcn	My 15	10	382	$4¼	$19¼
Norcn	My 17½	57	2980	180	$19¼
Norcn	My 20	96	3064	50	$19¼
Norcn	Ag 15	10	369	$4½	$19¼
Norcn	Ag 17½	1	1518	$2½	$19¼
Norcn	Ag 20	1	1641	115	$19¼
Norcn	Nv 17½	22	185	$3	$19¼
Norcn	Nv 20	35	432	175	$19¼
Noran A	My 35	10	161	$10½	$45⅝
Noran A	My 45	17	430	$2¼	$45⅝
Noran A	Ag 40	12	295	$7½	$45⅝
Noran A	Ag 45	7	253	$3½	$45⅝
Noran A	Nv 45	6	62	$4¾	$45⅝
Noran A	Nv 50	30	50	$3¼	$45⅝
Nor Tel	Ap 45	4	55	$2¾	$47¼
Nor Tel	Jy 45	2	59	$4	$47¼
Roy Bk	Jy 45	6	242	50	$40⅝
Shell C	Ag 17½	5	243	$2½	$19¼
Shell C	Ag 20	32	114	110	$19¼
Shell C	Nv 20	5	85	160	$19¼
Stlco A	My 27½	26	287	$3⅛	$30½
Stlco A	My 30	13	617	100	$30½
Stlco A	Ag 25	6	42	$5½	$30½
Stlco A	Ag 30	7	405	160	$30½
Stlco A	Nv 27½	3	62	$4	$30½
Total P	Ap 17½	1	38	$7	$24⅝
Total P	Ap 20	46	415	$4	$24⅝
Total P	Ap 20 p	5	40	10	$24⅝
Total P	Ap 22½	2	60	175	$24⅝
Total P	Jy 20	33	450	$5¼	$24⅝
Total P	Jy 20 p	2	77	65	$24⅝
Total P	Jy 22½	46	762	$3⅛	$24⅝
Total P	Jy 22½p	2	28	140	$24⅝
Total P	Jy 25	65	117	180	$24⅝
Total P	Oc 20	9	178	$6¼	$24⅝
Total P	Oc 20 p	10	29	95	$24⅝
Total P	Oc 22½p	6	8	185	$24⅝
Total P	Oc 25	16	17	$2¾	$24⅝
TrC PL	My 17½	5	221	$2¼	$19¾
TrC PL	Ag 20	6	261	110	$19¾
TrC PL	Nv 20	33	231	145	$19¾

Total volume 4395.

Total open interest 72220.

Mutual funds

TORONTO (CP)—Recent prices of investment funds supplied by The Investment Funds Institute of Canada Monday. They are the net asset value per share or unit (NAVPS) last circulated by the fund in accordance with its pricing practice as contained in the prospectus of the fund. n—no sales charge, x — U.S. Fund, y — delayed NAVPS, xd—ex-dividend.

Fund	NAVPS
Institute Members	
AGF Group	
Amer Grwth	5.65
Cdn Gs Egy	24.90
Cdn Sec Gth	7.96
Cdn Trusteed	4.50
Corp Invest	6.85
Corp Inv Stk	8.21
Gwth Equity	12.76
Japan	14.98
nMoney Mkt	10.00
Special	5.80
All Canadian Grp	
Compound	7.37
Dividend	7.88
Northn Egy	4.94
Revenue Gth	4.33
4000	5.03
Bolton Tremblay	
Cda Cumul	8.77
Internatnl	8.88
Pld Resourc	7.27
Taurus	9.51
Calvin Bullock Gr	
Acrofund	1.68
Banner Fund	4.91
CIF	5.27
Cambridge Group	
Intl Energy	3.04
Intl Growth	5.13
Intl Income	3.88
Nat Res Gth	5.15
Univest	6.45
Growth	8.08
CSA Mgmt Gr	
Goldfund	5.41
Goldtrust	3.00
Confed Group	
Dolphin Eqty	6.29
yDolphin Inc	5.04
Cundill Value	6.97
Eaton-Bay Group	
Commwth	19.93
Dividend	5.17
Growth	13.81
Income	4.41
Internatnl	13.34
Leverage	6.24
Venture	6.10
Viking	6.53
Guaranty Trust Gr	
ynInv Equity	9.32
ynInv Income	4.22
ynMortgage	10.01
Guardian Group	
Enterprise	1.19
GIS Comp	14.08
GIS Income	3.97
yGwth Fnd	14.05
North Amer	5.54
Mutual Acu	6.27
Mutual Inc	6.01
Sec Income	9.64
World Equity	5.40
Investors Group	
yDividend	8.01
yGrowth	13.68
yInternatnl	7.12
yJapan	13.87
yMortgage	4.87
yMutual	6.33
yProvidt Stk	6.73
yRetiremnt	7.61
ynJns Heward	6.29
Principal Gr	
yCollective	9.26
yGrowth	6.41
yVenture	4.99
yBond	3.07
Prudential Gr	
Growth	7.69
Income	5.20
ySask Dev Fd	5.11
Scotiafund Gr	
Scotiafund	1.20
Scotiafd Mtg	1.01
Templetn Gth	6.72
United Bond Share	
RoyFund	8.81
RoyFnd Inc	4.96
Universal Group	
Equity	12.77
Income	4.92
Internatnl	5.44
Resource	5.99
Non-Members	
ynAltamira Fd	6.58
Assoc Inv	7.40
yBeaubran	5.08
Ciag Inv Group	
ynCo-Opera	12.50
ynLdmk GF	13.86
Canagex Gr	
yBond	9.38
Fund	13.08
Internatnl	9.48
yMortgage	10.07
Capital Gth	14.71
xChase	6.58
ynComCp Mtg	9.88
Desjardins Gr	
yCanadian	9.63
yHypotheq	4.33
yInternatnl	9.50
yObligatns	4.99
yQuebec	4.92
nySpec	6.87
Dixon Krog Gr	
Dixon, Krog	10.13
Heritage	2.98
Vanguard	8.54
yDominComp	10.06
yDominEquit	11.69
Dreyfus Group	
xInc	12.05
xInternatnl	16.33
ynDynamic	11.35
nExecutv Can	8.68
nExecutv Intl	1.47
xFid Trend	23.92
nFst Cdn Mtg	10.36
Fiscon Fund	6.09
nHarvard	9.40
Industrial Gr	
Indust Amer	2.96
Indust Div	7.21
Indust Eq	8.78
Indust Gth	5.75
Indust Incm	10.39
Indust Pens	33.22
Keystone Gr	
Cus K-2	5.22
Cus S-1	17.98
Cus S-4	5.21
Polaris	3.43
xLex Rsrch	14.55
yMaritime Eq	3.13
Marlborough	7.23
nNatrusco	17.35
ynNA Trst BT	9.89
NW Group	
yCanadian	6.12
yEquity	9.80
xOne Wm St	15.20
xOppenhmr	6.32
Pemberton Gr	
nPacific Div	7.13
nPacific Ret	5.13
nPacific US	5.25
PHN Group	
yBond	10.44
yCanadian	11.30
yDiv Income	11.15
Fund	16.05
yPooled	35.83
nyRRSP	16.90
PMF Managmnt	
nPension Mu	8.03
nXanadu Fd	5.40
nPutnam	10.88
Pret et Revenu Gr	
American	11.69
Canadian	8.55
yFonds H	4.94
Retraite	8.62
Sterling Group	
Equity	7.82
yMortgage	5.00
xTech	8.64
yTradex	16.46
Trans Canada Gr	
A	6.04
B	61.15
C	11.87
United Group	
yAccumula	5.04
yAccumula R	6.49
yAmerican	1.84
yCont Mortg	5.10
yHorizon	3.57
ySecurity	4.64
yVenture	3.61
yVenture Ret	6.83
Western Grth	5.88

Metals

LONDON (CP) — Closing metal prices Monday in pounds sterling a metric ton: silver in pence a troy ounce.

Copper spot 1,052.5-1,053.5; copper future 1,063.5-1,064.

Tin spot 7,410-7,425; tin future 7,310-7,315.

Lead spot 563-564; lead future 531-532.

Zinc spot 399-400; zinc future 411-412.

Silver spot 377.1-377.3; silver future 387-387.1.

Aluminium spot 790-792; aluminium future 778.5-779.

STANDARD LIFE DIRECTOR

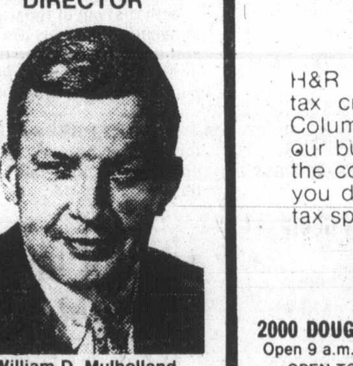

William D. Mulholland

Mr. A. M. Hodge, Chairman of the Board of Directors of The Standard Life Assurance Company, Edinburgh, is pleased to announce that Mr. William D. Mulholland has been elected a Director of the Company at the Annual General Meeting held on March 20th. Mr. Mulholland is the President and Chief Executive Officer of the Bank of Montreal and a Director of Kimberley-Clark Corporation and the Upjohn Company. •••

DIRECT COMPANY DISTRIBUTORSHIP

$10,000 PART TIME/$40,000 FULL TIME EARNING POTENTIAL

NOT VENDING OR FRANCHISING
JOIN A 10-BILLION-DOLLAR INDUSTRY

WE PROVIDE:
★ Exclusive Patented Products
★ Accounts Are Established in Your Area
★ Immediate Cash Income
★ No Selling Required
★ Resale Option

YOU PROVIDE:
★ Reliable Background
★ Good Credit
★ Dependable Automobile
★ Time Available
★ Minimum Investment

PLAN I $ 6,290
PLAN II $12,580
PLAN III $25,160

FOR INFORMATION CALL TOLL FREE
MR. BOB ADAMS, 112-800-268-7110
OR WRITE
MARKETING DEPARTMENT
180 Bloor St. W., 8th Floor
Toronto, Ontario M5S 2V6

Northwest Community College Has an Immediate Opening for the Newly Created Position of

ACCOUNTANT/ANALYST

This is an important management position which will be of interest to a person seeking a challenging and rewarding career in the post-secondary educational system. The Northwest Community College covers the northwest corner of B.C., stretching from Houston in the east to the Queen Charlotte Islands in the west. The main campus is located at Terrace but travel to the various satellite campus locations will be necessary.

Applications are invited from persons experienced and qualified in the fields of systems analysis, data processing and finance. Salary is negotiable within a range of $20,000 to $24,000, depending on experience and ability. The College offers a generous range of fringe benefits and there will be assistance for relocation expenses.

Applications, which will be acknowledged and treated with strict confidentiality, should be submitted together with curriculum vitae and references to:

G. Harris
Bursar
NORTHWEST COMMUNITY COLLEGE
Box 726
Terrace, B.C.
V8G 4C2

Closing Date: April 20, 1979.

SPECIALISTS FOR
COMMERCIAL OFFICE MOVING
COMPLETE SERVICES
SPECIAL EQUIPMENT FOR SAFETY DEPOSIT BOXES and OTHER HEAVY ITEMS
Call
VICTORIA VAN & STORAGE CO. LTD.
384-4118
Family Owned and Operated Since 1908
ALLIED VAN LINES WORLD'S NO. 1 MOVER
CANADA'S No. 1 MOVER
Call Rod, Doug, Bob or John Skillings.
3-27

Manufacturers of
FLAT INSULATED SKYLIGHTS
ALLIED GLASS
VICTORIA
388-5108
4-18

ABITIBI
ABITIBI PAPER COMPANY LTD.

Dividend Notice

Notice is hereby given that a dividend of thirty five cents (35c) per share has been declared on the outstanding Common Shares of the Company payable May 1, 1979 to shareholders of record at the close of business March 30, 1979.

By Order of the Board
M. D. Thompson
Secretary and General Counsel

Toronto, Ontario
March 19, 1979

WESTERN DIAMOND HOUSE LTD.
DIAMOND CUTTERS AND IMPORTERS
DIAMOND MERCHANTS TO THE PUBLIC
ENGAGEMENT OR INVESTMENT PURCHASES
For Appointment Phone:
WARREN LANGMAN at 382-1421
(Overseas Trained Diamond Cutter/Gemologist) 3-27

CRUISE CONTRACT SUPERVISOR

POSITION: Woodlands Services, Nanaimo

DUTIES: Reporting to Supervisor of Inventory, the Contract Supervisor will be responsible for:
- The administration and supervision of Cruise Contractors
- The implementation of Check Cruises to ensure work quality maintained
- Preparation and negotiation of Cruise Contracts
- Assist in the planning and allocation of Contract areas

QUALIFICATIONS: Forestry graduate preferred, but must be fully experienced in Coastal Timber Cruising field work and modern computer-assisted compilation methods.

SALARY: Commensurate with experience and qualifications

Apply in writing to:
MacMillan Bloedel Ltd.
Woodlands Services
65 Front St., Nanaimo, B.C.

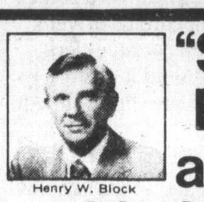
Henry W. Block

"See H&R Block for assistance with the British Columbia income tax credits."

H&R Block knows all the income tax credits, including the British Columbia Renters Tax Credit. It's our business to keep abreast of all the complex tax laws in Canada so you don't have to. We are income tax specialists.

H&R BLOCK
THE INCOME TAX PEOPLE
2000 DOUGLAS 100-C BURNSIDE WEST
Open 9 a.m. to 9 p.m. Weekdays. Sat. 9 a.m. to 5 p.m.
OPEN TONIGHT — APPOINTMENTS AVAILABLE

Also in the Bay Woodward's Sears
DURING REGULAR STORE HOURS

At selected branches of Canada Trust during regular banking hours.

OTHER AREA OFFICES
Sidney, Duncan, Nanaimo, Port Alberni, Courtenay, Comox, Campbell River.

INTRODUCING
The Limited Edition
TERM DEPOSIT
11%
• INTEREST PAID ON MATURITY
• SIX MONTH TERM
• $25,000.00 MINIMUM DEPOSIT

saanich peninsula savings credit union

Sidney Branch, 2297 Beacon Avenue, Telephone 656-1116
Shelbourne Branch, 3750 Shelbourne Street, Telephone 477-9561
Quadra Branch, 3960 Quadra Street, Telephone 479-1617
Royal Oak Branch, 4480 West Saanich Road, Telephone 479-1631
Brentwood Bay Branch, 7103 West Saanich Road, Telephone 652-1116
Cadboro Bay Branch, 3831 Cadboro Bay Road, Telephone 477-9595

CN Hotels Instant Reservations Service.
In Canada call us toll-free at
800-268-8136
for instant reservations at any of these fine hotels.

The CN chain:
Hotel Newfoundland, St. John's
Hotel Nova Scotian, Halifax
Hotel Beausejour, Moncton
Queen Elizabeth*, Montreal
Château Laurier, Ottawa
Hotel Fort Garry, Winnipeg
Hotel Macdonald, Edmonton
Jasper Park Lodge, Alberta
Hotel Vancouver*, Vancouver.

Other leading hotels:
Quebec Hilton, Quebec City
Montreal Airport Hilton, Montreal
Harbour Castle Hilton, Toronto
Hotel Plaza II, Toronto
Park Plaza, Toronto
Toronto Airport Hilton, Toronto
The Bessborough, Saskatoon
The International, Calgary

CN hotels

Defeat leaves Brewin with wounds to heal

By JIM HUME
Colonist Reporter

It took a tie-breaking vote by Chairman Bill Doneley Sunday to give Frank Mitchell the nod as NDP candidate for the Esquimalt-Renfrew provincial riding.

And the immediate, shocked, reaction of John Brewin supporters indicated that the young lawyer has some wounds to heal if he is to fulfill his pledge, in defeat, to throw all his support behind Mitchell in the coming bid to unseat Lyle Kahl of Social Credit.

About 600 people were in attendance at the Esquimalt Senior Secondary gymnasium for the event, 454 of them voting delegates. After listening to half-a-dozen speeches 450 of those 454 cast their ballots, 225 for Mitchell, 225 for Brewin.

IT TOOK three recounts and a search for possible missing ballots before the team of vote-counters agreed that the unprecedented had happened: some 450 voters had split their support right down the middle.

The four (some say it was only three) missing ballots were never accounted for, but it was agreed by both sides that in all probability they were still being held by undecided voters.

Whatever the fate it was also agreed that the three or four voting delegates who chose not to vote played a role as big, or bigger in the vote than those who made a decision.

WHEN THE final count was announced by Doneley, he explained that as all NDP meetings were held under Roberts rules of orders, and that, as provided in the NDP constitution, he had the authority to cast the deciding vote.

Then, with a nice sense of showmanship, he made the now impatient crowd wait just a little longer while he called provincial NDP stalwart Dave Stupich to the microphone to support his interpretation of the rules.

With that out of the way he announced that his second, and deciding vote, would be in favor of the Esquimalt police sergeant, Mitchell.

THE CHEERS were loud, the mutterings of protest and disappointment audible.

OPINION

First on the stage to offer congratulations was Brewin who urged those in attendance to make the decision unanimous (cheers) and pledged the full support of his not-inconsiderable in-party organization to Mitchell (cheers and shouts of "no way")

For Brewin, the defeat was more than a routine loss of nomination setback. He had been touted as cabinet material should the NDP ever be returned to power and had made no secret of the fact that one day he would like to be attorney-general.

That expression of ambition could well have been the deciding factor in Sunday's vote.

AT LEAST one delegate publicly rebuked Brewin for "going around telling people you were going to be the next attorney-general." Brewin tried to defend himself, but an irate NDP voter can never be denied.

"You told me to my face that you had been promised the attorney-general's post," she snapped.

"You had better carry a tape-recorder in future," retorted Brewin. "All I ever said was that I would like to be AG, and I still say I would like to be AG one day."

AS HE walked away the delegate used an expletive-deleted phrase indicating that even with the battle ended some wounds are still raw.

Not that battles inside the Esquimalt NDP are new. As a matter of fact they are traditional.

And in the past they have been harmful when it came to the real fight, the provincial election.

In 1975 Mitchell and his team nudged incumbent Jim Gorst out of the nomination and subsequently lost to Kahl. There were promises of solidarity at that time but it was no secret that many Gorst supporters were disenchanted with the internal politics and didn't work as hard, or at all, for Mitchell.

SUNDAY, AS half-a-dozen young Brewin supporters trudged away from the high school, one of them turned and shouted after a group of Mitchell supporters heading the other way—"I hope you're happy now." But it wasn't exactly the shout of a well-wisher.

For Brewin, the defeat means another soul-searching session to find out where he's been going wrong since the defeat of the NDP in 1975.

In private practice as a lawyer he is doing well. Politically, he has lurched from defeat to defeat, although he did serve for one year as party president.

As of Monday morning he was undeterred. "Ah well, to hell with it. The next time . . ."

AS ONE delegate put it as he walked away from the high school Sunday: "He lost because he came in to tell us why we should nominate him, not to ask us if we would consider him as a candidate. And you can't do that in Esquimalt. We may have a lot of faults, but we're loyal.

"If John had gone to Frank at the outset and asked for his support, I think Frank might have given it. But he tried to take something away from Frank and we didn't like that."

But there is one big plus for Brewin, even in defeat. His challenge took membership in the Esquimalt NDP to 620 members, an all-time high. If the victor and the defeated can keep it all together it spells big trouble for Social Credit when the bell rings for the big fight.

As for Mitchell, if you believe in omens they're looking good. Back in 1951 when the fresh-faced kid took his first run at provincial politics he won the nomination in Esquimalt by a 9-8 vote and later won the seat to sit as the youngest MLA in the Legislature.

HE WILL have to change a few things if he wants the realists to vote for him. Promising a merchant marine to keep the shipyards busy sounds great but isn't practical and the people know it isn't practical; promising a bus service is one thing, delivering it another; and ending or reducing substantially unemployment is a dream no one can fulfill.

Did you get Unemployment Insurance in 1978?

If so, you have probably received a tax information slip (T4U) in the mail. You need it for your tax return.

If the slip hasn't arrived, you can apply in person...
If you didn't get a T4U, go to your local Canada Employment Centre (Unemployment Insurance or Manpower Services). Ask for a request card to apply for duplicates. Give the completed card, with some identification (like a credit card or driver's license), to the information counter clerk. The clerk will certify and send it off for you. You'll get your duplicate slip in time to file your tax return.

or by mail...
Phone or write your local Canada Employment Centre (Unemployment Insurance or Manpower Services). Ask them to send you a request card to apply for a duplicate. Complete the card and mail it to the address on it, along with a photocopy of identification (something with your name, like a credit card or driver's license). Please don't send original identification documents. You'll get a duplicate in the mail in time for filing your tax return.

If the slip has arrived...
If you did get a T4U but need a replacement for any reason, use the request card as described above.

If the slip has arrived but you need more information...
If you did get a T4U and still need an itemized statement, use the request card as described above. However, in this case, send identification only if your address now is different from the one on your T4U.

The Canadian Human Rights Act requires us to restrict access to personal information about you. This is why we must ask you for identification.

Canada's Unemployment Insurance Program

Working with people who want to work.

Employment and Immigration Canada / Emploi et Immigration Canada

Canada

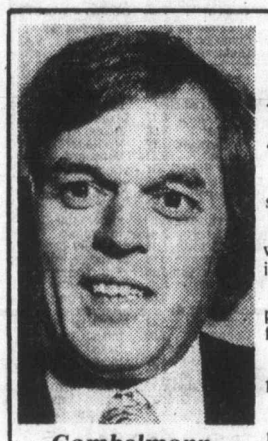

Gambelmann
. . .former whip

Gabelmann gets NDP nomination

Colin Gabelmann is back on the provincial political scene.

The former provincial New Democratic Party whip was nominated Sunday in Campbell River as NDP candidate in the new North Island riding.

Gabelmann polled 389 votes on the first ballot, compared with 182 for Alert Bay Mayor Gilbert Popovich and 34 for Norm Lysne of Campbell River.

Gabelmann was MLA for Vancouver-Seymour from 1972 to 1975.

The North Island riding was created by recent redistribution and takes in part of the Comox constituency represented by NDP's Karen Sanford.

Fire in bush no problem

An early but false start to the bush fire season was provided Monday afternoon by an excited person on East Saanich Road.

Central Saanich police said the report of a bush fire at 7005 East Saanich Road was made before the resident noticed that a farmer had everything under control, including having a back-hoe in place in case the fire got out of control.

SHANNON METCALFE MANICURE
Available by appointment 382-1925
Barber Syrt — Empress Hotel
2-27

Under the dome

By JIM HUME
Colonist Reporter

Tourism and Small Business Minister Elwood Veitch said Monday that new companies incorporating in B.C. were increasing dramatically.

Veitch said that between 1976-78 there had been 2,477 new companies registered compared with 1,657 in the 1973-75 period.

The NDP makes a counter-claim that while new business registration may be on the increase, so are small business bankruptcies.

•

The provincial government has agreed to contribute $85,450 toward the cost of staging the 11th National Wheelchair Games in Vancover this summer.

Provincial Secretary and Minister of Government Services Hugh Curtis said the funds would come from the physical fitness and amateur sports fund which includes endowment interest and lottery earnings.

•

The five free shares in the B.C. Resources Investment Corp. could prove a legislative test for the B.C. Constitution.

Opposition Leader David Barrett says he's convinced that MLAs will not be able to avail themselves of the free shares because they are forbidden to accept gifts or gratuities over and above their approved stipends.

Finance Minister Evan Wolfe says he is aware of the problem and intends to introduce legislation to get around it. He won't say what the legislation involves other than that it does not involve changes to the constitution.

The Opposition is waiting with interest. So are government MLAs who are looking for their five free shares.

Socreds 'like NDP'

B.C. Conservative Leader Victor Stephens entered the vote of non-confidence in the provincial government debate Monday by telling Social Credit and the NDP they were the same.

"They both have funny names, and they both advocate the same things," he said. "But at least the socialists who sit to my right have the courage to say what they are while those who sit opposite do not."

Stephens said he wouldn't trust either party to formulate sound economic policy.

Marine Calendar

NAVY
Provider, Gatineau, Restigouche, Terra Nova—Hong Kong.
Port Dauphine—returning Wednesday.
Cowichan, Chaleur—Vancouver.

COAST GUARD
Camsell—in port.
Douglas—Tofino.
Racer—Vancouver.
Ready—Queen Charlotte Strait.
Rider—Caamano patrol area.
Vancouver—on weather station.
Quadra—en route Victoria.

MERCHANT MARINE
Dalmahoy, Promina—Esquimalt.
Besseggen, World Argonaut—Crofton.
Swan Arrow—Nanaimo.
Everray—Harmac.
Silverfjord—Tahsis.
Ermione—Gold River.

SPRING SALE
NEW '79 DATSUNS
Save At Least $500
As Much As $1000
THREE POINT DATSUN
2620 GOVERNMENT
385-6737
Dir. Lic. 5053

INSURE YOUR TRIPS WITH US
☆ your car ☆ your business ☆ your life ☆ your home
Wawanesa
YOUR AGENT
Autoplan
THUNDERBIRD INSURANCE AGENCIES
102-1175 COOK ST. 385-9795 3-27 GENE POTVIN

ANNUITIES
SUNLIFE'S ANNUITY RATES ARE COMPETITIVE. CONSIDER A LIFE ANNUITY INCOME AVERAGING ANNUITY, REGISTERED RETIREMENT SAVINGS PLAN.
SunLife OF CANADA
CALL LAWRENCE J. COOK
814-1175 DOUGLAS — 382-3145

SINGLE MOTHERS
don't let nickels and dimes come between you and owning your home

Remember when you were small and you would get a nickel for doing some household chore? Or wondering how to spend you dime after skating or a show? That was a big deal, right? Well, now you're older, and there's a few more nickels and dimes to go around. But it's hard to break old habits. We know. That's why we built Wilson Court.

Because nickels and dimes are important here. They make the difference between renting and owning your own home. For so little difference (and maybe less) than you're paying now, you can buy your very own townhome. A townhome with about 1,400 sq. ft. of beautifully finished living space.

Three bedrooms, balcony and basement and your own laundry room. Small down payment and monthly payments as low as $214.00 O.A.C. In fact, the way we figure it, the difference is only pennies a day and that makes sense . . . er, nickels and dimes.

VANA HOLMES
388-5464
PAGER 708

WILSON COURT
736 Wilson
LANDMARK PROPERTIES LTD.
203-895 FORT 3-21 386-6762

2 WILL GET YOU 10!
This is the best window system around.
We're so sure of the quality of our DOUBLE SEALED WINDOWS that we offer this 10-year guarantee against leakage. That's right! 2 seals will get you 10 years of security, in fact, we know it's good for a whole lot longer. Call us today.
GRANITE'S
DOUBLE-SEALED INSULATING GLASS WINDOWS
Think Twice. Think Double-Sealed. Save up to 50% on through-glass heat loss and remember only Double-Sealed insulating glass warrants a 10-year guarantee against leakage — twice as long as the industry standard for the One-Seal Units. WHY SETTLE FOR ANYTHING LESS?
NO REMODELLING REQUIRED
FOR FREE IN-HOME ESTIMATE CALL
384-4148

GRANITE
INDUSTRIES LTD. serving all of Vancouver Island
VICTORIA 516 WILLIAM ST. CALL FOR FREE ESTIMATE 384-4148 7-8

BROADMEAD FARMS LTD.
is pleased to present for viewing

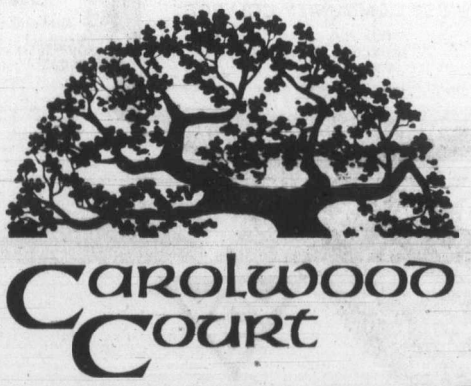

CAROLWOOD COURT
THREE DISTINCTIVELY ELEGANT, ADULT ORIENTED, INDIVIDUAL RESIDENCES PRICED FROM $108,700 to $116,500
Custom designed and carefully built to offer a unique style of individual home living . . . These fine residences represent the use of the best modern materials, fine craftsmanship, and appreciation for traditional subtle quality. . .
BLENDED TO PERFECTION . . .
VISIT US AT OUR
OPEN HOUSE 1:30-4:00 MON. to SAT.
Follow the signs off Royal Oak Drive to our on-site sales office:
4605 Carolwood Court
For More Information, Contact:
Broadmead Farms Ltd.
950 Royal Oak Drive
658-5291
or
JEANNIE DEWHURST
Royal Trust
Office 384-8001
Home 658-8980
3-22

Churchill envied by Goebbels —ex-Nazi official

NAMES in the NEWS

Churchill
. . . 'unreachable'

A former Nazi official under **Adolf Hitler** says **Sir Winston Churchill** was "an unreachable model" whose courage was the envy of Nazi propaganda minister **Joseph Goebbels**. In an article published by a newspaper, **Albert Speer**, the Nazi dictator's armaments minister, said Britain's wartime prime minister was envied by Goebbels for his willingness to personally inspect the damage German planes did to British cities and his ability to convey to the British people the gravity of the situation.

Arthur Fiedler got a rousing welcome when he climbed atop the conductor's podium for the first time since undergoing brain surgery last December. The 84-year-old leader of the Boston Pops orchestra conducted members of the Pops and the Boston Symphony in a four-minute rendition of *The Stars and Stripes Forever* on Sunday and drew a standing ovation.

Singer **Loretta Lynn** says she helped raise $25,000 for victims of December floods because she was a victim of high water once herself. Before she went onstage at a benefit concert in Frankfort, Ky., on Sunday, the Butcher Holler, Ky., native recalled how her father, **Ted Webb**, died 20 years ago in the aftermath of a flood.

Entertainer **Jerry Lewis** cancelled a concert at the Daytona Beach Jai Alai Fronton, saying he was unhappy with stage arrangements made by the promoters. A spokesman for the event said more than 2,000 tickets sold at $10 and $8 would be refunded.

Queen Noor of Jordan, **King Hussein's** American-born wife, has lost "her unborn baby" after three months of pregnancy, the royal palace announced Monday. The brief statement attributed the loss to undisclosed "health troubles." The queen, the former **Liza Halaby**, was married to Hussein last June at age 26.

Explorer **Lowell Thomas** got lost for an hour in Detroit's sprawling Renaissance Centre, a $350-million collection of office space and the Plaza Hotel. Thomas, in town Sunday to honor fellow explorer **George Pierrot** of Detroit, laughingly told an audience: "To show you how invincible I am as an explorer, I got lost in your Ren-Cen."

U.S. wants track—Barrett

By JIM HUME
Colonist Reporter

In a free-wheeling attack on the Throne Speech on Monday, Opposition Leader David Barrett renewed an old dream and re-issued a long standing promise.

He ended his attack with a motion of non-confidence.

The dream involved the north-south railway link between Alaska and the southern United States, a rail link crossing Alaska, the Yukon, and B.C.

The old promise involved the increase of export prices of natural gas to pay for the B.C. section of the railway. (Natural gas prices can only be raised by the National Energy Board although provincial governments can, as the NDP government did, press for price increases.)

In a press conference prior to speaking in the Legislature, Barrett said he recently visited Washington, D.C., where United States government leaders expressed a keen interest in revival of the railway plan. He did not state what their reaction was to increased natural gas prices.

He also told the press conference that he has been invited to address the full government of Alaska on his railway proposals on April 3.

The trip to Washington and the invitation to speak to the joint Alaska House of Representatives and Senate were, Barrett said, obvious proof that the United States regarded the building of the north-south rail link as vital to the economic future.

Barrett said the only stumbling block to the railway plan was the Social Credit government which appeared incapable of taking direct action to create jobs and to fulfil a dream "of W.A.C. Bennett and myself."

In answer to questions from reporters, Barrett said the bulk of the cost of the $2 billion rail link would obviously have to come from the United States and Ottawa. He suggested the line, which he claimed would create close to 3,000 jobs in B.C. alone, could be built under an international agreement similar to the one under which the St. Lawrence Seaway was built.

He admitted that he had no commitment that the United States government was interested in putting up the bulk of the cash but said it was obvious that he wouldn't have been approached for his ideas if they were not interested.

Alaska and Washington are already on record as favoring the north-south rail link as is the present B.C. government. But two years ago Premier Bennett said it was up to the federal governments to take the next moves.

Bennett made that statement after a series of discussions with the governors of Alaska and Washington. "We have gone as far as we can," he said. "The (next) major thrust must come from the U.S. federal government and Alaska. We have outlined our position, laid out our cards on the table and challenged them."

Bennett was in Prince George on Monday attending the western ministers' conference and unavailable for updated comment.

In Washington, Barrett met with Brock Adams, U.S. Secretary of Transportation, Warren Magnuson, a senior senator and other U.S. officials.

During his lengthy speech in the House, Barrett quoted extensively from a report prepared on the advantages to the B.C. Railway (B.C.'s north-south rail link) if the line was extended to Lower Post and eventually hooked up with a trans-continental rail link.

He said the transportation of Alaska-Canada natural gas pipeline materials alone (for the proposed $10 billion pipeline) would make the railway economical.

Barrett would like to see the Dease Lake extension of the railway reactivated to carry pipeline material as far as the Yukon Border.

The Fort Nelson line branches north and west from Prince George terminating at present at Fort Nelson. The Dease Lake line moves north through central B.C. and is at present halted at Dease Lake.

Work was suspended on the Dease-Lake section in April, 1977, after the government received a grant of $81 million from the federal government on condition that further losses were not incurred on the line.

The NDP has consistently challenged the amount of the federal payment and the decision to shut down construction.

A royal commission into the BCR agreed that the decision to halt construction was wise and recommended continued abandonment. It did state that the line might one day be completed to the Yukon and Alaska but stated that if it was "the BCR should not participate in such a scheme without guarantees from the governments involved against operating losses on the line as well as payment by those governments of capital costs to be incurred."

When asked why United States state and federal officials were discussing the project with the leader of the Opposition rather than the premier, Barrett shrugged and suggested reporters draw their own conclusions.

TOOTHACHE?
Anbesol relieves toothache pain fast. Cools, soothes and helps prevent infection.

NEW LOCATION
DOWNTOWN
737 PANDORA
Just up from Douglas
★ please check for current special
individual drycleaners

Character, quality, Royal Reserve.
Royal Reserve is a rye that everyone can enjoy. Light, mixable character and fine quality that's within your reach.

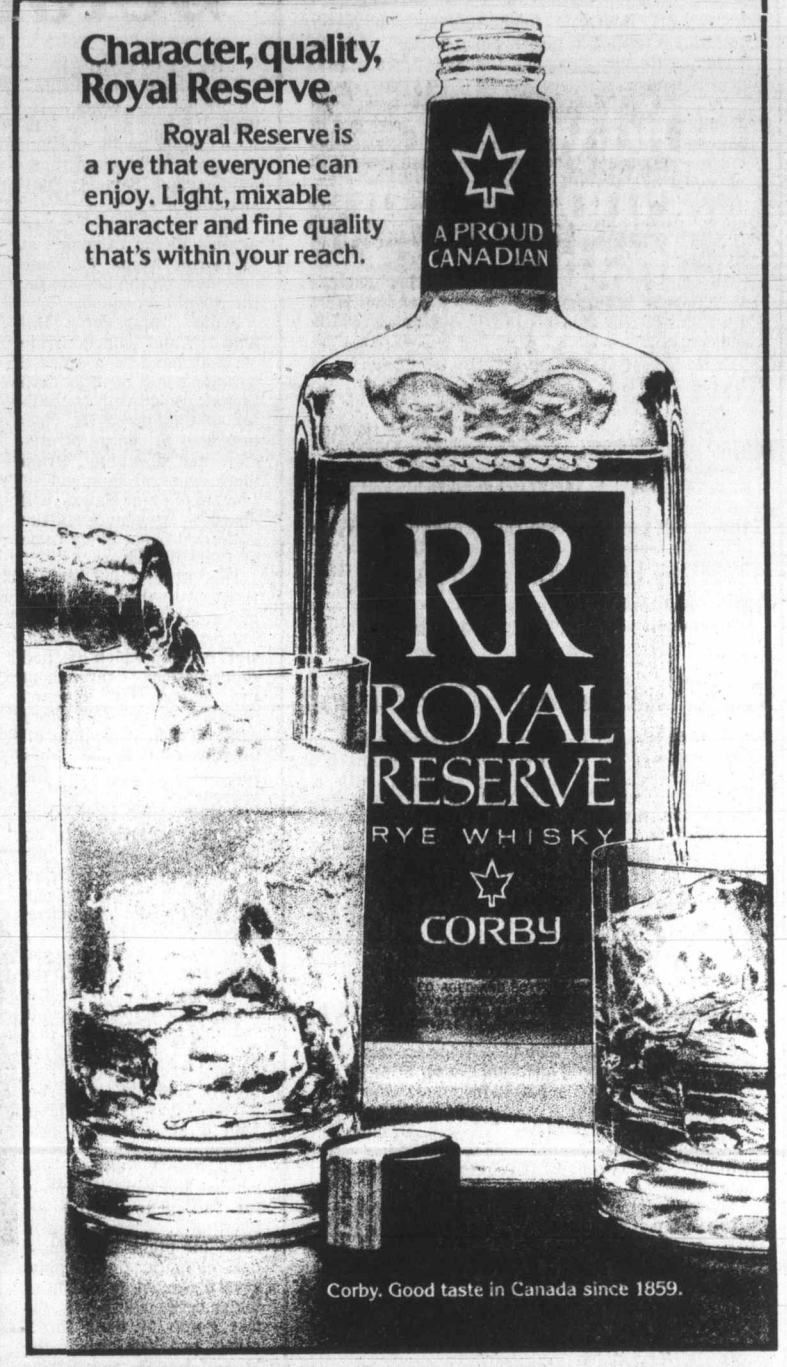

Corby. Good taste in Canada since 1859.

WANTED
GOOD TRADE-INS
We'll Accept Almost Anything of Value on New Home Furnishings, Appliances, Color TV!
Spring Is Here!
This is your chance to clean out your attic, basement or garage!
Trade-in your unwanteds for good things you'd like
The Traders
HOME FURNISHINGS & APPLIANCES LTD.
715 Finlayson Street 388-6264
Lots of Free Parking
Easy Terms
CHARGEX
VISA
OPEN TO 9 P.M.
3-28

21,000 EXTRA SPECIAL BONUS PRIZES
WITH THE 10 X $1-MILLION PRIZES MARCH 30TH
3 Days to go
DON'T WAIT. GET YOUR LOTO CANADA POUCH TODAY.
YOU MAY BE A MILLIONAIRE OR A WINNER OF ONE OF THOUSANDS OF OTHER CASH PRIZES OFFERED FROM $10,000 TO $50.
Loto Canada
The National Lottery

Sport digest

Forget Hull thing insists farmer Bob

SASKATOON (CP) — Bobby Hull denies he is considering returning to professional hockey with the National Hockey League's Chicago Black Hawks next reason.

In a telephone interview from his farm near Winnipeg Monday, Hull said reports last week that he wanted to return to active play with the Hawks but had not yet been approached were a distortion of an interview he gave in Chicago.

Hull said his actual words were he would be a fool not to listen to any offer made to him by the Black Hawks, the team he left in 1972 for the World Hockey Association's Winnipeg Jets.

He said he has not given any serious thought to returning to professional hockey and that since retiring from the Jets last fall he has been on skates only twice.

Foyt makes racing history

ONTARIO, Calif. (AP) — A.J. Foyt of Houston made United States Auto Club racing history at Ontario Motor Speedway Sunday by winning both halves of a doubleheader for championship and stock cars.

Foyt won easily in both races, averaging 154.279 miles per hour in his Parnelli Cosworth to win the 200-mile USAC championship race by 3.7 seconds and 116.728 mph. in his 1978 Camaro to win the stock-car 200-mile event by 3.2 seconds.

No other driver had ever scored a double victory on the same day.

L.A. taxpayers off of hook

LOS ANGELES (AP) — Paul Ziffren, a former federal prosecutor, took the reins of the Los Angeles Olympic Organizing Committee Monday with a pledge that local taxpayers won't have to pay a cent for the 1984 summer Games.

Ziffren, 65, a California Democratic national committee member from 1953 to 1960 and one-time U.S. attorney in Chicago, was elected chairman by unanimous vote of the committee.

After the announcement, Ziffren reaffirmed the committee's stand that taxpayers will not pay for the Olympic Games in Los Angeles.

Aussies in control of test

PERTH, Australia (Reuter) — Australia remained in control of the second and final cricket test against Pakistan, but may have batted too laboriously Monday to win the match.

At the close of the third day, Pakistan, 50 behind on first innings, was 19 for one in its second innings, still trailing by 31. Two days' play remain after today's rest day.

Allan Border followed his second innings century in the first test with the top score of 85 in Australia's first innings of 327. But it took him 347 minutes to score his runs as he fought doggedly to save Australia's fragile batting from collapse.

Bailey inks long contract

VANCOUVER (CP) — Terry Bailey, 28, has signed a three-year contract with British Columbia Lions, a spokesman for the Canadian Football League club said Monday.

The six-foot, 200-pound slotback has played for the Lions since his professional football career began in 1974.

Martina finds Tracy tough

NEW YORK (AP) — Martina Navratilova of Czechoslovakia survived a tough fight with 16-year-old Tracy Austin of the United States and won the $275,000 championship of the women's winter tennis tour, 6-3, 3-6, 6-2, Sunday.

Navratilova, the defending champion, won $100,000. Austin, who turned pro five months ago, got $52,000. A paid crowd of 13,752 watched in Madison Square Garden, a record for women's tennis.

Riders announce signings

REGINA (CP) — Saskatchewan Roughriders of the Canadian Football league Monday announced two veterans and a new wide receiver have signed with the club.

Frank Henry, of the University of Utah, will join the club after attracting the team's attention at the Rider free agent camp in Los Angeles last month.

Returning for his 11th year with Saskatchewan is Ralph Galloway, an offensive guard. Defensive-back Cliff Featherstone will return after a shoulder injury last season took him off the Rider roster after three games.

Les Anciens post win

MONTREAL (CP) — Former National Hockey League stars — and lesser lights — proved they still can pack fans into the Forum as Montreal's Anciens Canadiens defeated Toronto Maple Leafs Oldtimers 5-2 Sunday before a crowd of 15,665.

John Ferguson, ever the competitor, scored two goals for the former Canadiens, with Jean-Guy Gendron, Claude Laforge and Phil Goyette adding singles. Ike Hildebrand and Eddie Shack scored for Toronto in the friendly, sometimes light-hearted, meeting.

Horner back with Braves

BOB HORNER rejoined Atlanta Braves on a conditional basis Sunday. He said the arbitration process concerning his dispute with the Braves over salary is taking so long, he's afraid he won't be in condition when the dispute is settled. . . **John McEnroe** pocketed the $30,200 winner's purse Sunday by sweeping Roscoe Tanner 6-4, 6-2 for the singles championship of the $175,000 New Orleans Tennis Festival. . . **Rambling Willie** has raced to record earnings for a standardbred horse in the United States. With a $1,500 victory Sunday at Chicago's Balmoral Park race track increased the pacer's career earnings to $1,367,637. . . **Bobby Allison's** right front tire exploded and snapped off the wheel in a shower of sparks and smoke just as he took the checkered flag 3.6 seconds ahead of **Richard Petty** for a dramatic victory in Sunday's 400-lap Grand National stock car race at North Wilkesboro, N.C.

Remember when. . ?

Britain's Cambridge University beat its traditional rival Oxford in the 94th annual boat race 31 years ago today — in 1948 — rowing the 4¼ miles of Thames River in a record 17 minutes 50 seconds. This year's race is the 125th.

Bruins face hearing before game tonight

BY STAN COOPER

New Westminster Bruins, embroiled in controversy during recent days, will be here tonight for the opening round of the Western Hockey League's Western Division playoffs.

But the 8 o'clock game against Victoria Cougars at Memorial Arena isn't the only item on the agenda for the Royal City squad.

Bruin manager Bill Shinske and coach Ernie McLean have been ordered to appear at a meeting here this afternoon with Del Wilson of Calgary, WHL vice-president in charge of officials and discipline. Brian Shaw, general manager of Portland Winter Hawks, will also be in attendance and the gathering is not likely to be of a friendly nature.

The Bruins and Winter Hawks were the participants in a game-ending brawl last Thursday in New Westminster, a scrap which has had repercussions throughout the league and resulted Monday in an Abbotsford radio station cancelling all broadcasts of Bruin games for the remainder of the season.

Station manager Bob Singleton said that as far as CFVR is concerned, the Bruin tactics have infuriated fans and are not in keeping with Canada's Memorial Cup hockey champions.

He said his station has had a good relationship with the Bruins but CFVR feels it is time to get across to people running junior hockey that the game can be played without the bench-clearing brawls and the goon behavior which is associated with it at times this past season.

Last week, Wilson suspended McLean indefinitely for failing to control his team and ordered suspensions for eight Bruin players. All but three of the players will see action tonight as the others will serve the last game of their three-game penalties when the Winter Hawks and Bruins meet Friday for the first time in the eight-game, double round-robin series.

Today, Wilson is expected to rule on a Portland protest that Bruin defenceman Boris Fistric, suspended four games for his part in the melee, sit out the same number of games that Winter Hawk defenceman Blake Wesley is lost to his club.

Wesley was one of two players badly beaten in the scrap and is nursing a swollen eye and bruised face.

Regulars John Paul Kelly, Fistric and rookie Andrew Ristau will not play tonight.

"I don't believe all this publicity about the Bruins will have much of an effect on our players," Cougar manager-coach Jack Shupe said Monday. "It may have had an effect on Portland though as they lost the last two games of league play, the first time they've lost back-to-back games all season."

Shupe was more concerned about the playing condition of star rookie Barry Pederson, bothered by the flu in the last few days, and defenceman Scott Lang, who suffered a bruised ankle here Saturday against Medicine Hat Tigers.

"Scott will play tonight but I'm not sure about Barry," Shupe said. "Barry has to have some blood tests Tuesday morning and we'll know more later in the day."

Cougars, who have been eliminated from the playoffs by the Bruins in each of the last four seasons, were 11-5-0 against the Royal City squad this year, a team record, and the Bruins didn't earn a single point from eight games at Memorial Arena.

Cougars visit the Winter Hawks on Wednesday and Portland plays here Saturday.

Calgary Wranglers visit Lethbridge Broncos tonight and, on Monday, Edmonton Oil Kings surprised Saskatoon Blades 6-3 at Lloydminster, Sask., in the opening game of the Eastern Division series.

In schedule-ending games Sunday, New Westminster thumped Medicine Hat 9-5, Seattle Breakers surprised Portland 7-3, Billings Bighorns edged Lethbridge 5-4 and Edmonton topped Saskatoon 5-2.

SHORT SHOTS...Gary Lupul is the Cougar nominee for the CCM Outstanding Player of the Year award and others nominated are: **Errol Rausse** (Seattle), **Wesley** (Portland), **Tom Semenchuk** (New Westminster), **Don Nachbaur** (Billings), **Kelly Kisio** (Calgary), **Lindy Ruff** (Lethbridge), **Dirk Graham** (Regina Pats), **Brian Propp** (Brandon), **Gord Garbutt** (Edmonton), **Steve Tsujiura** (Medicine Hat), **Ken Federko** (Saskatoon)...

SASKATOON (3) — Ken Federko, Blake Stephen, Brent Ashton. EDMONTON (6) — Ron Fischer 2, Steve Blue, Bruce Jacobson, Mel Biluk, Terry Davis. Attendance: 1,800.

SUNDAY

PORTLAND (3) — Al Szott 2, Tim Tookey; SEATTLE (7) — Peter Gerlinger, Brian Graves 2, Dan Held 2, Ryan Hatfield, Errol Rausse. Attendance: 2,250.

MEDICINE HAT (5) — Stewart Robertson, Darren Halasz, Brian Keates, Mike Winther, Gord Gelidos; NEW WESTMINSTER (9) — Neil Meadmore 3, John Ogrodnick, Scott MacLeod, Mickey Willgress 2, Anthony McMurchy, Bill Stewart. Attendance: 2,143.

SASKATOON (2) — Marc Chartier, Terry Paskaruk; EDMONTON (5) — Ray Neufeld, Franco Disciglio, Ray Karlson, Steven McKenzie, Bruce Jacobson. Attendance: 500.

BILLINGS (5) — Don Nachbaur, Cal Roadhouse 2, Jeff Zilkie; LETHBRIDGE (4) — Randy Ruff, Kevin Ginnell, Larry Doyle, Doug Morrison. Attendance: 3,124.

LEADING SCORERS
Final

	G	A	Pt
Propp, Bdn	94	100	194
Allison, Bdn	60	93	153
Boschman, Bdn	66	83	149
Sutter, Leth	50	75	125
Morrison, Leth	56	67	123
Kisio, Cal	60	61	121
Toal, Port	38	83	121
Ashton, Sask	64	55	119
Turnbull, Port	75	43	118
Williams, Leth	58	59	117
McNaught, Sask	44	71	115
Rausse, Sea	65	47	112
Conacher, Sask	40	70	110
MacLeod NW	39	70	109
Graham, Reg	48	60	108
Goaltenders			
Knickle, Bdn			3.16
Olson, Bdn			3.23
May, Port			3.45
Amiss, Vic			3.69
Martens, NW			4.02

COUGAR SCORING

	G	A	Pts
Gary Lupul	53	54	107
Barry Pederson	31	52	83
Geordie Robertson	31	42	73
Mike Shields	24	43	67
Greg Adams	23	31	54
George Fritz	20	28	48
Bob Jansch	23	23	46
Bob Smith	21	25	46
Randy Irving	18	28	46
Torrie Robertson	18	23	41
Mark Robinson	6	28	34
Todd Morton	5	29	34
Brad Palmer	18	15	33
Scott Lang	8	24	32
Robert Jacobson	0	16	16
Tony Feltrin	2	11	13
Ryan McAdams	1	5	6
Brad Yachimec	3	1	4
Brent Denat	2	2	4
Len Dawes	2	1	3

Additional sport P. 18, 19 and 20

Final standings

	G	W	L	T	F	A	P
Western Division							
Portland	72	49	10	13	433	266	111
Victoria	72	34	27	11	318	295	79
New West.	72	34	32	6	310	301	74
Seattle	72	21	40	11	299	334	53
Central Division							
Billings	72	38	23	11	378	302	87
Lethbridge	72	37	28	7	389	326	81
Calgary	72	28	38	6	349	392	62
Med. Hat	72	15	50	7	270	479	37
Eastern Division							
Brandon	72	58	5	9	491	230	125
Saskatoon	72	26	32	14	385	398	66
Edmonton	72	17	43	12	288	403	46
Regina	72	18	47	7	297	481	43

1977-78 final

	G	W	L	T	F	A	P
Western Division							
Portland	72	41	20	11	361	296	93
Victoria	72	34	29	9	365	333	77
New West.	72	33	28	11	345	310	77
Seattle	72	32	28	12	359	316	76
Central Division							
Lethbridge	72	36	29	7	341	328	79
Billings	72	32	31	9	342	336	73
Med. Hat	72	22	41	9	293	365	53
Calgary	72	18	40	14	303	404	50
Eastern Division							
Brandon	72	46	12	14	424	299	106
Flin Flon	72	33	30	9	396	380	75
Regina	72	29	38	5	363	405	63
Saskatoon	72	20	50	2	340	460	42

Michigan State wins hoop title

SALT LAKE CITY (AP) — Michigan State threw a net around Larry Bird with a brilliant zone defence and Earvin (Magic) Johnson scored 24 points as the Spartans defeated Indiana State Sycamores 75-64 Monday night to win the National Collegiate Athletic Association basketball championship.

The loss ended a Cinderella season for the Sycamores, who had stormed out of nowhere to the top of The Associated Press poll and had won 33 straight games before the final.

Bird, who had been killing just about everyone this season with a 29.0 scoring average, had to work hard for his 19 points against the Spartans' two-three zone, which sagged on the blond bomber every time he went to the basket.

The national championship was the first for Michigan State in its fourth appearance in this tournament.

Earlier, freshman Mark Aguirre scored 34 points, including eight in overtime, as DePaul turned back fired-up Penn 96-93 to capture third place in the championship.

—Colonist photo by Alex Barta

Victoria Curling Club welcomes returning champions

The Victoria Curling Club spotlight was on the Flora Martin rink Monday night as they returned to their home club with the Canadian senior women's curling championship. Rink members, from left, Edna Messum, Verle McKeown, Elsie Humphrey and Mrs. Martin, went through the championships at Vernon last week with a perfect 10-0 record. Mrs. Martin, with Mrs. Messum, Doreen Baker and Betty Stubbs, won the championship in 1974 and 1975.

Sabres give boost to Canucks' hopes

Sunday summaries — P. 18

Buffalo Sabres helped Vancouver Canucks close in on a National Hockey league playoff berth Monday by scoring a 4-2 win over St. Louis Blues.

The Canucks, 2-1 winners over Minnesota North Stars on Sunday at Pacific Coliseum, can clinch second place in the Smythe Division on any combination of Vancouver wins and St. Louis losses totalling two.

With both clubs having six games to play, the slowly-improving Canucks have a nine-point edge on the Blues, who rallied to tie the Sabres at 2-2 tie midway through the final period at the Checkerdome.

But the tie was shortlived as Gilbert Perreault and Rick Dudley scored 35 seconds apart to boost the Sabres to their fourth straight win. They are unbeaten in five games and have lost only once in the last 12 games.

On Sunday, defenceman Harold Snepts and centre Pit Martin scored for the Canucks, 3-1-1 since March 16 — a stretch in which they have allowed only eight goals.

Martin's goal, his first in 19 games, broke a tie in the second period and the Canucks kept the North Stars scoreless in the last two periods to help their playoff chances considerably.

The loss was a costly one for the North Stars, who trail third-place Toronto Maple Leafs by seven points in the Adams Division.

In other Sunday games, Montreal Canadiens scored their first win over New York Rangers this season, a 1-0 decision at Madison Square Garden; Detroit Red Wings edged Toronto 2-1; Chicago Black Hawks blanked Colorado Rockies 3-0; Philadelphia Flyers topped Washington Capitals 7-4, Pittsburgh Penguins and New York Islanders battled to a 2-2 tie and Atlanta Flames troared to an 8-2 win over the sagging Blues, now winless in nine games.

Yvon Lambert's second-period goal and goaltender Michel Larocque's third shutout of the season allowed Montreal to snap a winless run at four games. Lambert's 25th goal of the season capped a 3-on-1 break at 8:30 of the second period just as New York defenceman Carol Vadnais arrived from the bench with a new stick for goaltender Doug Soetaert.

Guy Chouinard scored two goals as Atlanta clinched at least a wild-card playoff berth with the win over St. Louis. It also snapped a losing streak at four games for the Flames, assured of a playoff spot for the fifth time in their seven-year history.

BUFFALO 4, ST. LOUIS 2
First Period

1. Buffalo, R. Martin 24 (Seiling, Fogolin) 12:59

Penalties — Babych StL 1:34, Schoenfeld Buf 5:44, R. Martin Buf 10:51, Schoenfeld Buf 14:35.

Second Period

2. St. Louis, Hammarstrom 9 (Labatte, Gibbs) 10:17

Penalties — W. Stewart Buf 14:24, Korab Buf 15:27.

Third Period

3. Buffalo, Luce 24 (Seiling, Ramsay) 6:53
4. St. Louis, Federko 30 (Brownschidle) 11:31
5. Buffalo, Perreault 23 (Korab) 12:08
6. Buffalo, Dudley 4 (Gare, Perreault) 12:43

Penalties — none.

Shots on goal by

Buffalo	8	13	12	—33
St. Louis	4	14	9	—27

Goal — Edwards, Buffalo; Staniowski, St. Louis.

Attendance — 8,553.

Norris Division

	G	W	L	T	F	A	P
Montreal	73	47	16	10	304	187	104
Pittsburgh	73	32	28	13	255	255	77
Los Angeles	73	31	31	11	259	260	73
Detroit	73	21	36	16	237	268	58
Washington	74	21	38	15	250	310	57
Adams Division							
Boston	73	40	21	12	288	238	92
Buffalo	74	34	25	15	252	239	83
Toronto	74	30	32	12	237	234	72
Minnesota	72	27	34	11	241	249	65
Patrick Division							
NY Islanders	73	46	13	14	331	195	106
NY Rangers	73	39	25	9	296	253	87
Philadelphia	73	36	23	14	254	225	86
Atlanta	73	38	28	7	295	257	83
Smythe Division							
Chicago	73	26	34	13	221	262	65
Vancouver	74	22	41	11	204	279	55
St. Louis	74	17	45	12	232	323	46
Colorado	74	14	51	9	190	312	37

Tonight's games

Philadelphia at NY Rangers
Montreal at Atlanta
Pittsburgh at Minnesota
Detroit at Vancouver
Chicago at Colorado

SCORING LEADERS

	G	A	P
Trottier, NYI	45	76	121
Dionne, LA	52	62	114
Bossy, NYI	60	52	112
Lafleur, Mtl	47	64	111
MacMillan, Atl	36	65	101
Chouinard, Atl	45	52	97
Potvin, NYI	29	65	94
Federko, StL	30	62	92
Middleton, Bos	38	48	86
Gillies, NYI	32	54	86

Up-Island clubs top tournament

Mill Bay defeated Maple Ridge 6-1 to win the pup title and Campbell River downed Parksville 2-1 to earn the peewee crown in the Victoria-Esquimalt hockey tournament over the weekend.

Sixteen teams competed in both sections of the tournament at Memorial Arena and Esquimalt Sports Centre.

Neilson powers A's to win

Gord Neilson scored four goals and Bruce Cowick added three more Monday as Victoria Athletics charged to a 9-7 win over Western Homes Buckaroos in Big Six Hockey League playoff action at Memorial Arena.

Athletics hold a 2-1 lead in the best-of-seven final which continues Thursday at Pearkes Arena.

John Entzminger and Rick Boyd completed the scoring for the winners.

Stan Alstad (2), Cam McIntyre, Ross Swanton, Murray Kennett, Bill Pettinger and Gord Sturtridge scored for the Bucks, who held period leads of 3-2 and 5-4.

Dan Porteous made 40 saves for the Bucks, 12 more than Rick Bains of the Athletics.

Weekend damage results in change in motel policy

Visiting sports teams will be persona non grata in at least one Victoria hostelry following damage estimated at $300 over the weekend.

"That's it, no more teams here," said Slumber Lodge Motel manager Jack Hepburn on Monday.

Hepburn said two young hockey teams, one from Vancouver Island and the other from the Lower Mainland, participating in a tournament here punched holes in the recreation room wall and caused other damage to the Douglas Street building.

"It (damage) goes on every weekend," Hepburn said, "but this was the worst in a long time. There aren't many places in this town which will take sports teams and it's not only youngsters, the older teams cause as many problems with drinking and noise."

Quebec skaters top selections

VAUDREUIL, Que. (CP) — Two skaters from Quebec, Gaetan Boucher of Ste. Foy and Sylvie Daigle of Sherbrooke, will head the national team that will represent Canada at the North American indoor speed skating championships in Los Angeles this weekend and at the world event scheduled for Quebec City one week later.

The selection of five men and five women was made Monday following trials in which 40 skaters took part.

Brenda Shields of Esquimalt Speedskating Club failed to make the team despite a second-place finish in the juvenile girls' class Sunday as the Canadian indoor championships concluded.

Shields won the 600-metre race, placed fourth in the 400 and helped the B.C. team to victory in the juvenile girls' relay.

Junior golf test set

Post entries will be accepted right up to teeoff time in Wednesday's Gorge Vale Easter junior golf tournament.

First foursome tees off at 10 a.m..

The draw:

10:00 a.m.: Brian De Girolamo, Brian Rands, John Oliver, Ian Houper.

10:06 a.m.: Don Kerr, Jim Elder, Kerry Taylor, Randy Barr.

10:12 a.m.: Ron Willes, Jamie Harper, Mark Callan, Don Singlehurst.

10:18 a.m.: Gordon Medves, Christopher Jenkins, Bill Smiley, Shayne Dysart.

10:24 a.m.: Wayne Walters, Peter Hoskin, Neil O'Leary, Don Demens.

10:30 a.m.: Bill Harrison, Graham Carlow, Gary Morrison, Dale Broughton.

10:36 a.m.: Ed Hathaway, Blair Piercy, G. Buck, Colin Hansen.

11:24 a.m.: Brian Avison, Guy Ellis, Jon Kirby, Todd Layman.

11:30 a.m.: Brad Dorohov, James Gordon, Blair Wallach, Mark Sedgwick.

11:36 a.m.: Rob Ferguson, Michael Moore, Angelo Remes, Susan Roberts.

11:42 a.m.: Graham McKinnon.

Sport today

SOCCER

7 p.m. — Exhibition: Vancouver Island League all-stars vs. Edmonton Drillers (North American Soccer League), Royal Athletic Park.

HOCKEY

8 p.m. — Western League, opening game of round-robin Western Division playoffs: Victoria Cougars vs. New Westminster Bruins, Memorial Arena.

World cross-country championships

Debbie's 13th placing best ever by Canuck

LIMERICK, Ireland — Earning the highest placing ever for a Canadian woman, Debbie Scott of Victoria placed 13th over-all in Sunday's world cross-country championships.

The University of Victoria student covered the 5,000-metre course in a time of 17 minutes, 48 seconds, one minute slower than the defending champion, Grete Waitz of Norway who kept her title.

Raisa Smekhovna of the Soviet Union was second and Alison Goodall of the U.S. was third.

Diane Cameron of Calgary was 38th (18:32), Shauna Miller of Edmonton 45th (18:44), Maureen Crowley of Vancouver 66th (19:06), Cathy D'Arcy, Montreal, 75th (19:27) and Lynn Kanuka 90th (20:19) in the field of 98 runners who tackled the 5,000-metre course.

John Treacy of Ireland, an accounting major at Providence University, ran through thick mud to win the men's world championship for the second straight year.

Bronislaw Malinowski of Poland, the European steeplechase champion, was second and Alexander Antopov of the Soviet Union third in the meet, where Canadians had their best-ever results in world-class competition.

A crowd of 20,000 cheered Treacy to victory against some of the world's top long distance runners over the five laps of the gruelling 12,000-metre course.

Treacy was timed in 37:20, Malinowski in 37:29 and Antipov in 37:30.

Peter Butler of Calgary moved out fast in the race but found the heavy mud not to his liking and wound up 56th over all in a time of 39.12 — still the best showing by a Canadian senior men's competitor.

Dennis Vaderkraats of Toronto was 86th (39:44), Larry Brown of Elliot Lake, Ont., was 96th (39:56) and Mike Dixon of Georgetown 97th (39:57).

Debbie Scott

Last year not one Canadian placed among the top 100 finishers in this race.

Ian Clark, 18, of Georgetown, Ont., finished fifth in a field of 90 junior runners. Belgian Eddy de Pauw won the 7.4-kilometre race in 23 minutes two seconds. Briton Steve Binns was second (23:09) followed by Ildar Denikeyev of the Soviet Union in 23:20. Clark's time was 23:29.

Dennis Stark of Belleville, Ont., was 22nd (23:47) while Toronto runners Steve Snell and Alo Bartolini were 39th (24:12) and 59th (24:42) respectively with Dalla Alleire of Quebec placing 77th in 25:16.

England won the team title with 119 points, although the best English finisher was Julian Goater, who was ninth. Ireland was second with 198 points and the Soviet Union third with 210.

Goodall led the United States to first place in the women's team standings with 29 points. The Soviet Union finished second with 48 and England third with 68.

Canadians suffer two setbacks as world curling gets underway

BERN, Switzerland (CP) — Scotland and Norway made it a disastrous start for Canada in the men's world curling championship Monday.

Barry Fry's Winnipeg foursome, seeking the first men's world title for Canada since 1972, dropped a 4-3 decision to Jim Waddell of Scotland in the first round and then ran into a second defeat, 6-4 after an extra end against Kristian Soerum of Norway in the second round.

The 39-year-old Fry did nothing right in the first draw of the 10-country tournament, winding up with a shooting percentage of 41 compared with 84 per cent for his third, Bill Carey.

In the second game, however, Fry put on a strong performance while Carey had his problems. Soerum, who lost 6-4 to Bob Nichols of the United States in last year's playoff final in Winnipeg, made a last-rock takeout and stayed for two points in the extra end to beat Canada.

Soerum shared first place with Scotty Baird of the United States and Keith Wendorf of West Germany, all with 2-0 records. At 1-1 are Scotland, Peter Attinger of Switzerland, Ecke Bruneflod of Sweden and Georges Magnier of France.

Fry, Giuseppe Dal Molin of Italy and Jorn Blach of Denmark are winless after two games.

In other second-round matches, West Germany defeated Switzerland 6-5, Sweden shaded Scotland 7-6, the U.S. whipped Italy 11-5 and France downed Denmark 7-4.

Switzerland opened the first round with a 7-4 win over Italy while Norway beat Denmark 4-3, the U.S. topped France 8-3 and West Germany walloped Sweden 12-3.

The Canadians, who allowed their opponents to steal key points in the first two games, take on Denmark and West Germany in today's schedule.

Traditional colorful opening ceremonies, which saw a number of people on the ice, and the sun poking through the glass-domed Allmend stadium created wet sheets early in the opening draw.

That made for heavy ice but it couldn't be used as an excuse for the Canadians. Scotland stole single points on each of the second, sixth and seventh ends to put Fry behind 3-0 and he never recovered.

"The team didn't play badly, it was just myself," Fry said. "We had a chance to tie it with the last rock in the 10th end against Scotland.

"I must have had too much weight because it just had to come about an inch more, probably."

The Norwegians stole one in the first end when Fry missed with a last-rock takeout. Canada held a 3-2 lead after seven ends but Norway scored two in the eighth when Soerum was good on a draw into an open house.

Fry scored once in the 10th to send the game into an extra end but the Norwegians were deadly with takeout shots in the 11th to beat the Canadians.

Fry said the ice was perfect in the second round and blamed his team's inconsistency for being at 2-0.

If a rink goes undefeated through the round-robin section, then the second and third-place teams will meet Saturday in a semi-final game. However, if the first-place team loses a game, then the top four rinks will meet in the semi-finals.

STANDINGS

	W	L
United States	2	0
West Germany	2	0
Norway	2	0
Scotland	1	1
Sweden	1	1
Switzerland	1	1
France	1	1
Canada	0	2
Denmark	0	2
Italy	0	2

First Round

Canada	000 000 020 1—3
Scotland	010 001 101 0—4

Second Round

Norway	100 010 020 02—6
Canada	000 102 000 10—4

Braves advance along puck trail

Having taken care of the Island competition, Saanich Braves are preparing to take on the best the Lower Mainland has to offer.

Braves wrapped up the Island on Sunday, dealing northern champion Port Alberni Timbermen an 11-6 defeat in the third and deciding game of their best-of-three series.

Braves earned their third Island title in four years. Timbermen won the championship last season.

Saanich now travels to Burnaby's Kensington Park Arena next weekend for a best-of-three set to decide the coast championhips.

Coast champs will play host in the provincial finals the following weekend.

At Pearkes Arena, Port Alberni pulled out to a 4-3 lead in the first period but Braves turned things around in the second, assuming a 7-5 advantage.

Timbermen scrapped back in the third, cutting the margin to a single goal, but a four-goal Saanich outburst within the final 11 minutes sent the northerners packing.

Port Alberni goalkeeper Wayne Coulson was peppered with 61 shots while Steve Hanna was faced with 35.

Braves received two goals each from Wayne Larson, Murray McLaren and Scott Connors while getting one each from Bruce Tuck, Don McKay, Tracy Patterson, Bob Carey and Steve Craig.

Rick Newberry had two for the losers and from Rick Chermonaz, Garry Dore, Rick West and Ken Barlow scored one goal apiece.

Voting narrowed

NEW YORK (AP) — Golfer Jack Nicklaus and tennis players Chris Evert and Jimmy Connors were among 10 athletes selected Monday for final voting on the Athlete of the Decade 1969-79.

Reichert rink leads

QUALICUM — Pacific Coast champion Lyle Reichert of New Westminster is off to a great start in the provincial senior (over-60) men's curling championship.

Reichert knocked off defending B.C. champion Reg Stone of Trail 5-4 Sunday in the opening round of the eight-rink playoff and followed up Monday with a 12-1 decision over Alex Cairns of Creston and a 10-6 win over Tosh Nagai of Haney.

The Royal City rink faces Ralph Stevenson of Victoria Glen Meadows and Bill Osborne of Qualicum today.

Nagai and Stone are 2-1 after three rounds while Osborne, Stevenson, Cairns, Sam Woods of Penticton and Art McNeill of Sicamous are all 1-2.

The event finishes Wednesday.

Results:

First draw
Reichert 5, Stone 4
Woods 14, Cairns 4
Nagai 14, McNeill 6
Osborne 11, Stevenson 0

Second draw
Reichert 12, Cairns 1
Stone 9, Woods 3
McNeill 14, Stevenson 4
Nagai 6, Osborne 3

Third draw
Reichert 10, Nagai 6
Stevenson 8, Woods 6
Cairns 6, McNeill 5
Stone 9, Osborne 7

Players could scuttle hockey merger plan

PALM BEACH, Fla. (CP) — If National Hockey League owners take a standpat attitude in their negotiations with the NHL Players' Association, there's a good chance "merger or expansion, whatever they want to call it," won't take place, says NHLPA executive director Al Eagleson.

Eagleson, here with his family during the school break, said in a telephone interview Monday that his weekend meetings with NHL president John Ziegler and Bill Wirtz, chairman of the NHL's expansion committee, met with the expected results.

"They weren't happy when they left," Eagleson said in a telephone interview. Ziegler and Wirtz made the trip to Florida after expansion talks with four World Hockey Association franchises broke off Friday.

The key to expanding the NHL to 21 teams with the admittance of the four WHA team — and subsequent dissolution of the WHA as a factor in professional hockey — is a satisfactory agreement with the NHL Players' Association.

Eagleson said that he explained the NHLPA's position is that the discussions with the WHA are, in all respects, "a merger, not expansion and that we might be required to start anti-trust action against them unless we can come up with some satisfactory changes in the collective bargaining agreeement."

He said Ziegler and Wirtz were advised the changes the players' association would request would include:

— The right for a player to be a free agent, just as exists in major league baseball.

— Changes and increases in the players' pension plan, medical plan and dental plan.

— Fifty per cent of all money paid into expansion (or merger) was to be paid into the NHLPA pension fund.

"Needless to say they didn't agree to that too quickly," Eagleson said of the talks. "I told them we would be prepared to meet with them the week of June 3-10 (during the players' association annual meetings) in Nassau to work out an agreement."

Eagleson admitted "they seemed a little upset" by his initial demands.

"But they understood my position. And they are also wise enough to know we're not kidding," he added. "I doubt they'll finalize an agreement with the WHA unless the NHL Players' Association agrees.

The NHL board of governors is expected to reconvene this week to either approve or disapprove changes being proposed in the original expansion program after marathon meetings broke off Friday without reaching a decision on accommodation of the WHA franchises.

It was widely accepted then that the major concern was financial and that it was likely most areas of disagreement would be cleared up over the weekend as general counsel for the two leagues dissected the 20-page expansion proposal point by point.

The sawoff with the NHLPA, obviously, was not a major contributing factor at the time although the point had been raised several times during the course of the Chicago meetings by reporters.

QUALITY COLLISION REPAIR
ON ALL MAKES OF AUTOMOBILES
SATISFACTION GUARANTEED
ICBC OR PRIVATE INSURANCE WORK WELCOME
SPECIALIZING IN COMPLETE REPAINTS
CORNER OF JOHNSON AND VANCOUVER
1010 YATES ST. 2-27 382-9121
PLIMLEY

TOOLS 'n SPACE
The Hobby Woodworking Centre
ENROLL NOW FOR COURSES
338 Catherine St. 383-9600
At Esq. Rd. behind E & N Rail

Recreation: Oak Bay
Oak Bay has the fun approach to hockey
1ST ANNUAL SOUTH V.I. HOCKEY SHOWDOWN
Thursday, March 29th
4 DIVISIONS
12 and under 5:15-6:45 p.m. 15 and 16 8:30-10:00 p.m.
13 and 14 6:45-8:15 p.m. 17 and Over 10:15-11:45 p.m.
Individual Trophies!
REGISTRATION FEE: $2.00 per player
FOR FURTHER INFORMATION REGARDING THIS EXCITING SHOWDOWN PLEASE DIAL 595-SWIM
7590 IR 3-28

TEXACO
SPRING TUNE
15 POINT GUARANTEED TUNE-UP
$36.95 OR LESS 4 CYLINDER
$39.95 OR LESS 6 Cylinder, $46.95 OR LESS 8 Cylinder
1. Ignition system check
2. Compression check
3. Battery check
4. New spark plugs
5. Points and Condenser (if applicable)
6. Distributor check
7. Wiring check
8. Timing check
9. PCV Valve check
10. Heat riser check
11. Carburetor check
12. Fuel system check
13. Air cleaner check
14. Cooling system check
15. Final ignition system check.
Where you see this sign. All work is guaranteed for the lesser of 90 days or 5000 km.
Prices applicable for most passenger cars. Even less for cars with electronic ignition.

STORMS
INSIDE OUTSIDE STORMS
STORE FRONTS
MIRRORS
CHANGE SINGLE TO THERMO
GLASS
HUMPHREY ALUMINUM
382-8922
2-22 435 HILLSIDE

60 calories
and 50¢ lighter in price:
just $4.35 dozen
Trilight. Nobody brews it lighter.

NHL summaries

MINNESOTA 1, VANCOUVER 2
First Period
1. Vancouver, Snepsts 7 (Lever, Goodenough) 15:26
2. Minnesota, B. Smith 30 (Payne, Barrett) 17:00
Penalties — Brasar M 4:06, Kozak V, Young M 7:44, Manno V 9:04, G. Smith M 11:12, B. Smith M, Payne M, Kearns V, Gassoff V 14:35.
Second Period
3. Vancouver, Martin 11 8:23
Penalty — Gassoff V 4:18.
Third Period
No scoring
Penalties — Smyl V 2:09, Manery M 2:54, Gillis V (major), Zanussi M (minor, major) 5:58.
Shots on goal by

Minnesota	11	5	5	— 21
Vancouver	6	5	3	— 14

Goal — Meloche, Minnesota; Bromley, Vancouver.
Attendance — 12,971.

WHA

	G	W	L	T	F	A	P
Edmonton	68	40	26	2	284	227	82
Quebec	70	37	28	5	261	235	79
N. England	69	33	27	9	270	249	75
Winnipeg	70	33	31	6	269	270	72
Cincinnati	71	29	36	6	246	253	64
Birm'gham	70	27	37	6	248	276	60
x-Ind'apolis	25	5	18	2	78	130	12

x-disbanded.

NEXT GAMES: Tonight — New England at Birmingham.

SUNDAY

EDMONTON (6) — Bill Flett (19th, 20th, 21st), Stan Weir (23rd), Joe Michelletti (13th), Brett Callighen (23rd); CINCINNATI (5) — Robbie Florek (35th), Byron Shutt (8th), Jamie Hislop (25th), Peter Marsh (37th), Bill Gilligan (16th). Attendance: 5,973.

BIRMINGHAM (2) — John Stewart (21st), Michel Goulet (26th); QUEBEC (3) — Paul Baxter (9th), Chris Bordeleau (16th), Marc Tardif (37th). Attendance: 8,903.

Exhibition

FINLAND (3) — Suoraniemi, Tuohimaa, Taimio; WINNIPEG (4) — Morris Lukowich 2, Rich Gosselin, Kent Nilsson. Attendance: 10,113.

SCORING LEADERS

	G	A	P
Cloutier, Que.	71	49	120
Florek, Cin	35	71	106
Nilsson, Wpg	36	60	96
Mark Howe, NE	38	57	95
Lukowich, Wpg	57	28	85
Gretzky, Edm	35	50	85
Tardif, Que	37	47	84
S. Bernier, Que	35	45	80
Lacroix, NE	31	49	80
Sullivan, Wpg	39	35	74
Ruskowski	17	57	74
Leduc, Que	30	39	69
Thomas, Cin	30	36	66
Rogers, NE	25	39	64
Chipperfield, Edm	29	32	61
Hislop, Cin	25	36	61
MacDonald, Edm	31	29	60
Keon, NE	20	38	58
Marsh, Cin	37	19	56

Leading Goalies

	Mins	GA	SO	Avg
Dryden, Edm	3,072	151	3	2.95
Broder, Que	2,033	103	1	3.04
A. Smith, NE	2,098	110	1	3.15
Corsi, Que	2,093	115	3	3.30
Liut, Cin	2,853	162	2	3.41

U.K. soccer

LONDON (CP) — Results of soccer games played Monday:

ENGLISH LEAGUE
Division I
Bolton 4 Arsenal 2
West Brom 2 Derby C 1
Division III
Brentford 2 Shrewsbury 3
Mansfield 1 Exeter 1
Tranmere 0 Lincoln 0

SCOTTISH LEAGUE
Premier Division
Aberdeen 8 Motherwell 0

TORONTO 1, DETROIT 2
First Period
No scoring.
Penalties — Maloney T, St. Laurent D :38, Maloney T (major), Harper D 2:55, Larson, D 10:33, Bergman D 12:24, Turnbull T 18:26.
Second Period
1. Detroit, Bolduc 16 (Hogaboam, Woods) 5:31
Penalties — Hutchison T 1:21, Huber D 10:59, Jones T 15:39, Hamel D 18:07.
Third Period
2. Detroit, Hogaboam 5 (Woods, Bolduc) 9:32
3. Toronto, McDonald 34 (Salming, Williams) 15:38.
Penalties — none.
Shots on goal by

Toronto	11	10	8	— 29
Detroit	7	10	8	— 25

Goal — Palmateer, Toronto; Rutherford, Detroit.
Attendance — 15,793.

N.Y. ISLAND. 2, PITTSBURGH 2
First Period
1. Pittsburgh, Ferguson 17 (McAdam, Bladon) 2:19
Penalties — Henning NYI 11:02, Carlyle P 16:58, Howatt NYI (minor, major), Kindrachuk P (major) 19:24.
Second Period
2. NY Islanders, Tonelli 18, (Trottier, Resch) 5:54
3. Pittsburgh, Ferguson 18 (Malone, Carlyle) 16:37
Penalties — Trottier NYI 17:57, Kindrachuk P 18:48.
Third Period
4. NY Islanders, Bossy 60 (Bourne, Persson) 19:32
Penalties — Lorimer NYI 8:15, Price NYI 12:43, Carlyle P 18:55.
Shots on goal by

NY Islanders	5	15	7	— 27
Pittsburgh	10	10	12	— 32

Goal — Resch, NY Islanders; Herron, Pittsburgh.
Attendance — 14,864.

WASH. 4, PHILADELPHIA 7
First Period
1. Philadelphia, Kelly 7 (Bridgman, Dailey) 3:19
2. Washington, Picard 19 6:27
3. Phildelphia, Holmgren 15 (MacLeish, Dunlop) 8:28
4. Washington, Lane 3 (Walter) 13:57
Penalties — Barber P 6:01, Hextall W 15:11, Inness W 17:43.
Second Period
5. Philadelphia, Leach 30 (Watson, Clarke) 5:29
6. Washington, Picard 20 (Hextall) 9:11
Penalties — Ververgaert P 1:39, Walter W 14:28, Dailey P 16:56, Hextall W, MacLeish P 19:34.
Third Period
7. Washington, Stewart 6 (Hextall) 9:19
8. Philadelphia, Watson 5 (Clarke, Barber) 11:00
9. Philadelphia, Barber 30 (Linseman, Dailey) 13:03
10. Philadelphia, Watson 6 (Clarke, LaPointe) 18:56
11. Philadelphia, Hovda 3 (Bridgman, Dailey) 19:33
Penalties — Lane W 4:23, Dupont P 10:13, Picard W, Wilson P 11:50, Watson P 15:05, Holmgren P 20:00.
Shots on goal by

Washington	5	4	9	— 18
Philadelphia	10	11	12	— 33

Goal — Inness, Washington; Stepenson, Philadelphia.
Attendance — 17,077.

MONTREAL 1, N.Y. RANGERS 0
First Period
No scoring.
Penalties — Lemaire M 11:34, Langway M 18:20, Murdoch NYR 19:02.
Second Period
1. Montreal, Lambert 25 (Tremblay, Mondou) 8:30
Penalty — Dave Maloney NYR 10:57.
Third Period
No scoring.
Penalties — None.
Shots on goal by

Montreal	9	11	10	— 30
NY Rangers	10	6	9	— 25

Goal — Larocque, Montreal, Soetaert, NY Rangers.
Attendance — 17,415.

ST. LOUIS 2, ATLANTA 8
First Period
1. Atlanta, Vail 30 (Shand, Clement) 5:16
2. Atlanta, Houston 17 (Rota, Laurence) 11:55
3. Atlanta, Chouinard 44 (Vail) 13:32
4. Atlanta, Kea 5 (Houston, Lalonde) 18:03
5. Atlanta, Rota 14 (Boldirev, Shand) 19:28
Penalties—Babych StL 6:03, Kea A 9:18, Shand A 19:45.
Second Period
6. Atlanta, Chouinard 45 (MacMillan, Lalonde) 18:17
7. St. Louis, Federko 29 (Gibbs, Sutter) 18:50
Penalties—Plett A 2:58, Sutter StL 4:48, Sutter StL, Russell A (majors) 10:51, Kea A 10:54, Giroux StL 18:08, Smrke StL, Houston A 19:40.
Third Period
8. Atlanta, Shand 4 (Houston, Clement) 5:49
9. St. Louis, C.Bennett 13 (Patey, Giroux) 6:52
10. Atlanta, Russell 9 (Murdoch, Rota) 16:05
Penalties—Chouinard A 4:47, Gibbs StL 7:56, C.Bennett StL 14:33.
Shots on goal by

St. Louis	10	5	6	— 21
Atlanta	10	7	11	— 28

Goal — Myre, Staniowski, St. Louis; Lemelin, Atlanta.
Attendance — 9,343.

COLORADO 0, CHICAGO 3
First Period
No scoring.
Penalties — Fox Chi 7:47, Mulvey Chi, Comeau Col 11:14, Lochead Col 16:16.
Second Period
1. Chicago, Ribble 6 2:03
2. Chicago, Kerr 15 (Bordeleau, Kelly) 4:39
Penalties — Beck Col 7:11, Kitchen Col 19:14, Beck Col 19:39.
Third Period
3. Chicago, Daigle 11 (Kerr, Phillipoff) 5:21
Penalties — Phillipoff Chi 3:29, Johansen Col 3:51.
Shots on goal by

Colorado	10	5	12	— 27
Chicago	6	14	2	— 22

Goal — Plasse, Colorado; Esposito, Chicago.
Attendance — 9,295.

Pro Drillers here for game tonight

Vancouver Island Soccer League All-Stars play their third game in seven days against North American Soccer League opponents tonight when Edmonton Drillers make their first-ever appearance at Royal Athletic Park.

Formerly Oakland Stompers, the Drillers are coming off a 3-1 win over the All-Stars on Sunday in Nanaimo, where about 600 fans were treated to a wide-open display of attacking soccer.

All-Star coach Brian Robinson is expected to shuffle his lineup for the 7 o'clock game and the former national team member may insert himself into the lineup.

Robinson played here last Wednesday when Vancouver Whitecaps scored a 3-0 win and directed things from the sidelines on Sunday.

Bozidar Ban, one of only five Stompers retained by new coach Hans Kraay, opened and closed the scoring while Guiger Leisson added the other Edmonton goal. Garnet Moen scored for the All-Stars shortly after the break to bring the score to 2-1 and it stood until eight minutes from time.

Victoria-product Bruce Twamley, traded to Oakland from Minnesota Kicks last season, is expected to see action tonight.

Tickets are $3 for adults, $2 for pensioners and $1 for youths.

Results of other VISL games Sunday:

SECOND DIVISION
Playoff Semi-Finals
METRO TOYOTA (2) — Graham Polson, Mike Alabarton; PROSPECT LAKE (0).
CASTAWAYS (2) — Steve Bowers, Doug Angrove; COSMOPOLITAN ROYALS (1) — Bob Flemming.
THIRD DIVISION
Playoff Semi-Final
Kickers 4, Labatts 1 (match called at 60-minute mark by referee for roughness by Labatts, who had two players sent off).
FOURTH DIVISION
Playoff Semi-Finals
Castaways 3, Gorge 1.
Victoria Athletics 4, Cordova Bay 3.
Makeup Match
Sidney 4, Saanich Police 3.
FIFTH DIVISION
Playoff Final
Sooke 3, Prairie Inn 2 (Sooke wins round-robin playoff with 4-0 record and Prairie Inn is runner-up at 2-2).
Consolation Playoff Match
Duncan Merchants 2, Duncan Royal Cleaners 0.

B.C. title for Andrie

VANCOUVER — Andrie Levey led a strong Victoria contingent at the B.C. junior squash championships during the weekend, winning the girls under-19 crown.

Levey defeated Sue Rose of Seattle, ranked third in the United States, 3-1 to provide one of the biggest upsets in the three-day competition.

Cynthia Smith of Vancouver defeated Patryce Walther of Victoria 3-0 in the under-16 final.

Mike Montgomery of Victoria won the boys under-16 title, defeating Mark Heaney of Vancouver 3-1; John Dickie of Victoria was a 3-2 winner over Paul Sutton of Vancouver in the under-14s and Alistair Bland of Victoria won the under-19 consolation round with a 3-0 decision over Mark Kuhn of Victoria.

Hugh Woolley topped Eric Barclay 3-2 in an all-Vancouver battle for the under-19 crown.

Following the finals, eight Victoria players were named to the B.C. team which will compete in the junior nationals May 4-6 at Winnipeg.

They are: Levie, Richard Jackson, Montgomery, Sher Horne, brothers David and Tim Proctor, Dickie and Dale Willard.

Scoreless draw

TAMPA BAY, Fla. (CP) — Toronto Blizzard and Tampa Bay Rowdies played to a scoreless draw in a North American Soccer League pre-season exhibition game Monday.

TORO'S & LAWNBOY SNAPPER, BOLENS AND CAL TRIMMER
Your complete lawnmower service centre at
AL'S SUPER LAWNMOWER SERVICE
5481 Hamsterly 658-8882

ROCKWELL
Parts and Accessories
ISLAND MACHINERY LTD.
617 Chatham St.
385-5500 3-7

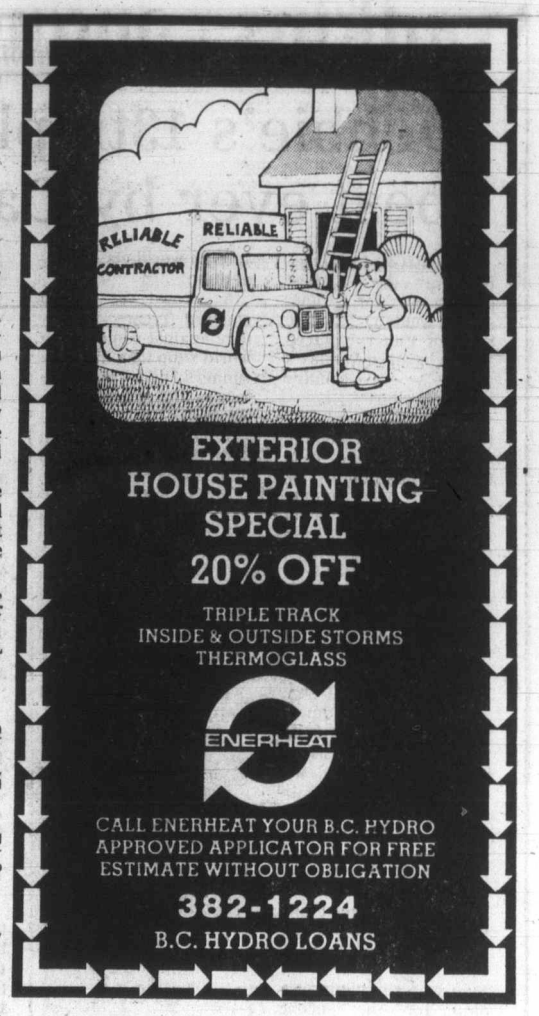

EXTERIOR HOUSE PAINTING SPECIAL
20% OFF
TRIPLE TRACK
INSIDE & OUTSIDE STORMS
THERMOGLASS
ENERHEAT
CALL ENERHEAT YOUR B.C. HYDRO APPROVED APPLICATOR FOR FREE ESTIMATE WITHOUT OBLIGATION
382-1224
B.C. HYDRO LOANS

SUN ROOFS ARE FUN ROOFS . . .
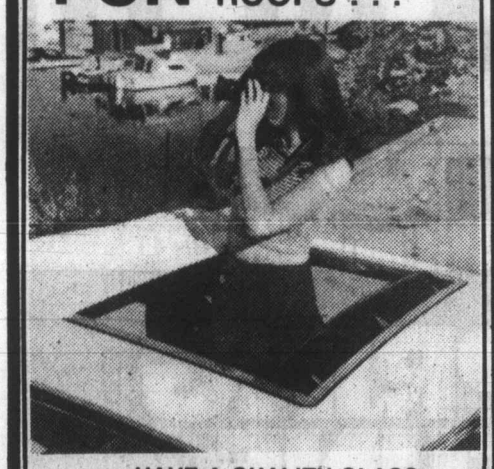
. . . HAVE A QUALITY GLASS OR SLIDING SUNROOF INSTALLED
TOMMY'S UPHOLSTERY LTD.
383-8941
748 PRINCESS AT BLANSHARD
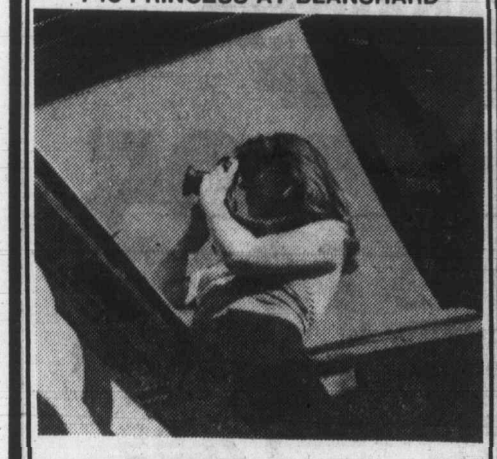
WE ALSO DO . . .
- VINYL TOPS
- CARPETS and REPAIRS
- CONVERTIBLE TOPS
- VINTAGE and CUSTOM CARS

TOMMY'S UPHOLSTERY LTD.
383-8941
3-27

Mild and Long.
KING SIZE
Mild and Longer.
100 mm

du Maurier Special Mild
A choice for people with a taste for something milder.
Warning: Health and Welfare Canada advises that danger to health increases with amount smoked—avoid inhaling.
Av. per cigarette: 100 mm: 14 mg "tar", 1.0 mg nicotine. King Size: 13 mg "tar", 0.9 mg nicotine.

Wadkins conquers Sawgrass tempest

JACKSONVILLE, Fla. (AP) — Lanny Wadkins, the first man to master Sawgrass, has a simple goal for the rest of the golf season.

"I'd just like to keep on winning," Wadkins said after scrambling through 75 kilometre-an-hour winds to a five-shot victory Sunday in the Tournament Players Championship.

"I'm off to a great start for the year, said Wadkins, the only double winner of the season and now the leading money winner. "I've got my game where I want it. I just want to keep on trucking."

And Wadkins is going to give himself every opportunity to do so. He's playing in all but two tournaments through the U.S. Open in June.

He collected $72,000 Sunday from the total purse of $440,000 after his spectacular effort in the ambitious event that is billed as the annual championship of golf's touring pros. He now has $134,948 for the year and has stamped himself a prime candidate for the Masters in two weeks time.

"I'll worry about the Masters when I get there," Wadkins said. "Right now, I'm just looking ahead to next week."

Wadkins built a three-shot lead with opening rounds of 67-68, was able to maintain that margin despite a wind-raked 76 in the third round and finished with a par 72 Sunday that made him the first ever to break par for 72 holes over Sawgrass. Mark Hayes and Jack Nicklaus won the first two tournaments here at 289, one over par. Wadkins won at 283, five under.

"That's the best I've ever played," said Wadkins, whose other major titles have included the PGA and the World Series of Golf.

"I knew I was hitting it good. I was just biding my time. Of course, it's a lot easier to maintain your cool when you've got that big lead."

He wasn't headed, wasn't tied over the last 18 holes and finished it off with a flourish — making a unnecessary birdie putt of about 15 feet on the nightmarish 18th hole.

"I've never really thought of myself as a good wind player," he said. "When I'm playing well, I can handle it. When I'm not, it gets me like it gets everybody else."

And it got everyone else.

Tom Watson was the only man able to break par over the last round, shooting a 71 that put him in second for the third time this year. He finished at par 288.

Jack Renner was third at 75-289 and was followed by Phil Hancock, 74-291. Tied for fourth at 293 were Lee Trevino and Bill Kratzert, each with a closing 79, and Wayne Levi, 75.

Jack Nicklaus, who had won this event three of the five previous years, shot 82 in Saturday's third round and closed at 78-300. Arnold Palmer was 77-303. Tied for second after three rounds, George Burns shot a closing 83 for 297. The scores ranged up to the 92 — 20 over par — recorded by veteran Bob Murphy.

Jim Nelford of Burnaby shot 79 Sunday for a 301 total and prize money of $1,847, while Dan Halldorson of Brandon ballooned to a final-round 89 and a 309 total, worth $804.

Only 32 players broke 300.

★ ★ ★

L Wadkins, $72,000	67-68-76-72—283
T Watson, $43,200	70-72-75-71—288
J Renner, $27,200	73-70-71-75—289
P Hancock, $19,200	69-73-75-74—291
L Trevino, $14,600	70-69-75-79—293
B Kratzert, $14,600	69-70-75-79—293
W Levi, $14,600	69-72-77-75—293
A Bean, $12,400	72-73-74-75—294
J Haas, $10,800	71-74-74-76—295
J Newton, $10,800	69-74-77-75—295
T Kite, $10,800	72-73-75-75—295
M McC'llo'gh, $8,800	71-73-79-73—296
G Morgan, $8,800	68-77-76-75—296
G Marsh, $6,600	72-75-75-75—297
P Jacobsen, $6,600	74-72-76-75—297
V Regalado, $6,600	70-74-73-80—297
E Fiori, $6,600	69-71-79-78—297
G Burns, $6,600	72-66-76-83—297
R Floyd, $6,600	71-72-80-74—297
L Nelson, $4,035	72-75-74-77—298
G Koch, $4,035	70-72-74-82—298
T Simpson, $4,035	69-73-80-76—298
H Green, $4,035	73-72-78-75—298
J Pate, $4,035	69-73-77-79—298
H Twitty, $4,035	75-67-76-80—298
A North, $4,035	67-74-76-81—298
R Caldwell, $4,035	70-76-78-74—298
J Nelford, $1,847	68-76-78-79—301
D Halldorson, $804	69-70-81-89—309

Nancy snatches another crown

LAS VEGAS, Nev. (AP) — Sensational Nancy Lopez fired a two-under-par 69 Sunday to climax an uphill struggle to the championship of the $100,000 Sahara National Pro-Am golf tournament.

Lopez finished with a 72-hole total of 274, two shots ahead of faltering Donna Caponi Young, who had a two-stroke advantage at the beginning of the final round and a four-shot lead early in the day.

The 22-year-old Lopez, who won nine Ladies Professional Golf Association tournaments as a rookie last year, came back from an opening-round 72 to win the $15,000 first prize at the Sahara Country Club.

The victory, Lopez' second in a row, enabled her to increase her earnings for 1979 to $42,300, tops on the LPGA money-winning list.

After her 72, Lopez battled back into contention with a 67 on Friday and a 66 Saturday. She trailed early leader JoAnne Carner by eight shots following the first round.

Young had a 73 Sunday, giving her a final score of 276. Carner wound up third with a 278 after a final round score of 67.

Penny Pulz and Chako Higuchi were next at 281. Pulz had a 71 Sunday, Higuchi a 73.

Amy Alcott was alone at 282 after a final-round score of 70. Judy Rankin followed at 285 after a 74 Sunday. Sandra Palmer, Jo Ann Washam and Sandra Post of Oakville, Ont., finished at 286. All wound up with scores of 70.

Lopez, who rallied to win the $100,000 Sunstar tournament earlier this month before taking a week off, was four strokes behind Young after five holes Sunday.

But Young bogeyed the sixth hole, double-bogeyed No. 7, bogeyed the eighth and bogeyed the ninth. Lopez made par on all those holes and held a one-shot lead making the turn.

Lopez bogeyed the 10th hole and the pair was tied again, but Lopez sank an eight-foot birdie putt on No. 11 and Young three-putted the same hole for a bogey, putting Lopez two shots in front.

Both players birdied No. 12, Young birdied 13 to draw to within one shot but both players parred the next four holes. Lopez finished her round with a birdie for her two-stroke margin of victory.

Young had rounds of 66, 69, 68 and Sunday's 73.

★ ★ ★

N Lopez, $15,000	72-67-66-69—274
D Young, $9,800	66-69-68-73—276
J Carner, $7,000	64-73-74-67—278
C Higuchi, $4,500	69-70-69-73—281
P Pulz, $4,500	69-69-72-71—281
A Alcott, $3,500	67-72-73-70—282
J Rankin, $3,200	73-66-72-74—285
J Washam, $2,700	70-73-73-70—286
S Palmer, $2,700	70-73-73-70—286
S Post, $2,700	73-74-69-70—286
M Dwyer, $2,015	68-78-72-69—287
L Baugh, $2,015	72-72-72-71—287
G Ehret, $2,015	71-73-71-72—287
K Postlewait, $2,015	69-74-71-73—287
D Germain, $1,650	72-69-74-73—288
K Ahern, $1,440	75-73-74-67—289
M Smith, $1,440	76-69-71-73—289
J Stephenson, $1,440	73-72-70-74—289
K McMullen, $1,143	76-73-70-72—291
A Reinhardt, $1,143	71-75-72-73—291
D White, $1,143	73-71-74-73—291
S B'rt'l'ccini, $1,143	73-72-69-77—291

Sears Photography Studio
portraits/passports/frames

penny-a-pound portrait offer
only 1¢ per pound of your child's weight for a 5x7 color photograph

Now you can get that natural 'on-location' look for your portraits in the comfort and convenience of our studios. For the little ones, we have a warm, cheery nursery scene; for the older children and adults, colorful spring and fall backgrounds with the look of outdoors. Our traditional background is also available. One offer per subject, two per family. $1.00 additional for second subject in portrait. No age limit. *Also — passport photos*

family groups welcome, too!
$2.37 for any family or group of 3 or more.
offer good thru March 26-31
"One Hour Passport Service Available"

Sears Hillside: Phone: 595-9111
Sears
Portraits Hours: Mon., Tues., Sat. 9:30-5:30 Wed., Thurs., Fri. 9:30-8:00

DRINKING . . .
If you want to drink and can, that's your business. If you want to stop and can't, that's our business.
ALCOHOLICS ANONYMOUS
8-2020 Douglas St. 383-0415

SPRING SALE
NEW '79 DATSUNS
Save At Least $500
As Much As $1000
THREE POINT DATSUN
2620 GOVERNMENT
385-6737
Dlr. Lic. 5053

The Provincial

MAR. 25 WINNING NUMBERS
Here are the numbers drawn in the March 25th draw, of the Provincial Lottery. Check the numbers below — You may be a winner. To claim your prize, follow the instructions on the reverse of your ticket.

If you're not a winner in this draw,
KEEP YOUR TICKET
Keep your March/April draw ticket, it's also eligible for the April 29th draw.

$1 MILLION
WINNING NUMBERS
3 5 0 7 1 3 8
5 6 4 3 8 3 0
8 4 5 1 4 8 0
6 6 7 5 3 5 3
3 6 3 4 6 8 5

If the last six, five, four or three digits on your ticket are identical to and in the same order as those winning numbers above, your ticket is eligible to win the corresponding prize

last 6 digits win	$10,000
last 5 digits win	$1,000
last 4 digits win	$100
last 3 digits win	$25

NOTE: All cash prizes — instant or subsidiary — up to and including $10,000 may be cashed at any branch of the Canadian Imperial Bank of Commerce only in British Columbia, Alberta, Saskatchewan, Manitoba and the Yukon.
In the event of discrepancy between this list and the official winning numbers list, the latter shall prevail.

TICKETS FOR
APRIL 29, 1979
MAY 27, 1979
ON SALE NOW!

SUPER PRIZE INFORMATION
Now, there are more prizes to be won, instantly, on the Provincial. If you scratch your ticket and reveal the words — SUPER PRIZE — you win ONE THOUSAND DOLLARS! Winners of the SUPER PRIZE should go to the nearest branch of the Canadian Imperial Bank of Commerce to get their money. More Prizes, More Fun. The Provincial — Where Westerners Win All-Ways.

Western Canada Lottery Foundation

Kenitex
YOUR HOME AND ELIMINATE THE PAINTING CYCLE

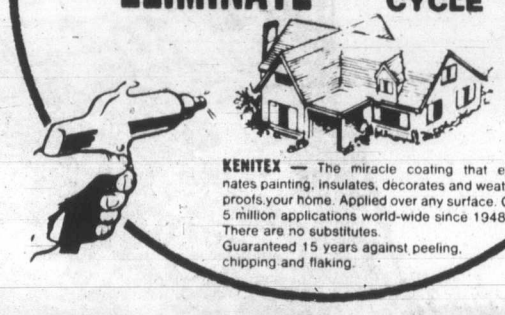

KENITEX — The miracle coating that eliminates painting, insulates, decorates and weatherproofs your home. Applied over any surface. Over 5 million applications world-wide since 1948. There are no substitutes. Guaranteed 15 years against peeling, chipping and flaking.

PRE-SEASON SALE
BOOK NOW FOR SPRING INSTALLATION SAVE 10% ON ALL INSTALLED MATERIALS
10% OFF

OTHER MAINTENANCE-FREE INSTALLATIONS
- Double sealed insulating windows.
- Sundeck/patio insulated enclosures, outdoor living with indoor comfort.
- Sundeck/patio covers with built-in skylights, filtered light to brighten your day.
- Roll up awnings.
- 5" continuous gutters.
- Replacement windows.

PHONE TODAY FOR FREE ESTIMATES
384-4148

GRANITE
INDUSTRIES LTD. serving all of Vancouver Island
VICTORIA 516 WILLIAM ST. CALL FOR FREE ESTIMATE 384-4148

OK TIRE STORES
RETREADS
ECONOMY CARS 550x12 A78x12 600x12 A78x13 600x13 B78x14 650x13 20.95 OK
COMPACT CARS 700x13 C78x13 645x14 C78x14 695x14 D78x14 21.95 OK
INTERMEDIATE CARS E78x14 F78x14 F78x15 560x15 22.95 OK
STANDARD SIZE G78x14 G78x15 23.95 OK
STATION WAGONS H78x14 H78x15 J78x15 24.95 OK
3030 NANAIMO ST.
Turn off Finlayson at Trader Vic's
386-3156 1-23

Sears

25% off
Custom window treatments — featuring a selected range of custom drapery fabrics plus custom shades and woven woods

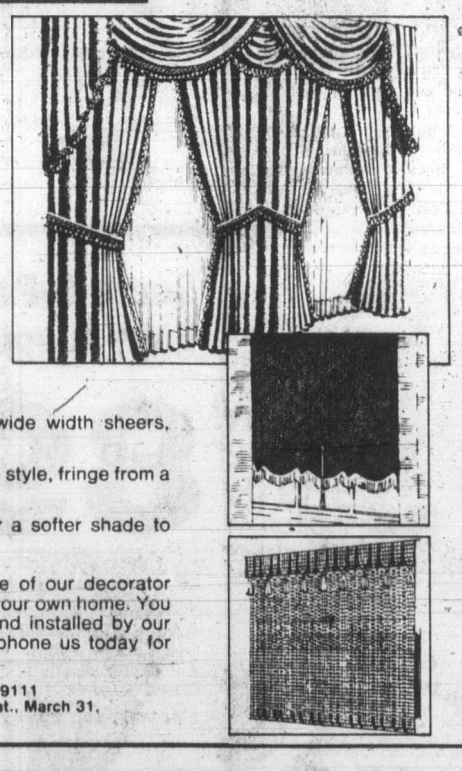

The drapery fabrics — an exciting selection of wide width sheers, satins, velvets, prints and casements.

The window shades — choose your own fabric, hem style, fringe from a variety of styles to create an original.

The woven woods — choose a colorful pattern or a softer shade to moderate or balance your present color scheme.

If you're not quite sure of your window needs, one of our decorator consultants will be glad to help you in the comfort of your own home. You can even have your window treatments delivered and installed by our experienced workmen. Visit your nearest store or phone us today for convenient shop-at-home service.

Sears: Draperies (24). Phone Enquiries: 595-9111
Advertised prices in effect now through 5:30 p.m. Sat., March 31, while quantities last.

Quilted bedspread clearance!
16.99 twin or double
Choose from a wide variety of patterns and colors in discontinued lines and 'seconds.' Slight imperfections will not affect wear. Easy-care polyester blends are all machine-washable-dryable. Twin or double at the same low price!
Sears: Draperies (24). Phone Enquiries: 595-9111

Save 33⅓%
Fine quality foam-backed 'Radiance' drapes in 7 colors
The look of rich antique satin in an easy-care rayon/polyester blend. Thermalgard®-backed. Coffee, Ivory, Sand, Beige, Horizon Blue or Ruby Red.
24.99 pair 50x63" Reg. $37.99

SIZE	REG.	SALE	SIZE	REG.	SALE
50x63	$37.99	$24.99	75x84	$62.99	$41.99
75x63	$52.99	$34.99	100x84	$82.99	$54.99
100x63	$72.99	$47.99	125x84	$102.99	$67.99
50x84	$42.99	$37.99	150x84	$122.99	$79.99

Sears: Draperies (24). Phone Enquiries: 595-9111

Simpsons-Sears Ltd.
'Reg.' and 'Was' refer to Simpsons-Sears Ltd. prices.

Santa Anita

Racing results

ARCADIA, Calif. — Results of Sunday's thoroughbred racing at Santa Anita:

FIRST RACE
Lerky (Pincay Jr) $8.00 $4.00 $3.00
Leontevo (Cordero) 4.00 2.80
Foolish Friday (McHargue) 4.20
Time: 1:09 3/5
Scratched — Fair and Square, Market Rise

SECOND RACE
Known Presence (McHargue) $4.20 $3.00 $2.40
Ono Tarboosh (Hawley) 5.80 3.40
Revielle (Campas)
Time: 1:09 3/5
Daily Double (8-6) Paid $15.80

THIRD RACE
Davids Gotcha (Olivares) $5.80 $3.20 $3.00
Emanator (Pincay) 3.80 3.60
Signal Call (Pierce) 8.20
Time: 1:43 2/5

FOURTH RACE
Hyannis Port (Shoemaker) $7.00 $5.20 $3.40
Bangalero (Cordero) 11.40 4.60
Starfields (Pincay) 2.60
Time: 1:08 4/5
Scratched — Phase Out

FIFTH RACE
Macho Hombre (McCarron) $34.20 $14.20 $8.80
Someonenoble (McHargue) 7.60 4.80
Berts Bob (Castaneda) 8.60
Time: 1:15 2/5
$5 Exacta (11-12) Paid $579.50
Scratched—Lama, Iowa Flash, Old Son, Bullfighter

SIXTH RACE
Whatsyourpleasure (Shoemaker) $17.80 $6.00 $4.20
Maheras (Pincay) 4.00 3.00
No No (Cordero) 4.00
Time: 1:08 3/5

SEVENTH RACE — Results not available from wire service.

EIGHTH RACE
Wava (Cordero) $3.40 $3.00 $2.80
Petrons Love (Pincay) 4.80 3.60
Island Kiss (McCarron) 5.40
Time: 2:01
Scratched — Plains and Simple, Proud Event

NINTH RACE
Perfect Gent (Cordero) $11.00 $5.80 $4.80
First Return (Frazier) 15.00 17.40
Stylish Greeter (Valenzuela) 9.80
Time: 1:49 1/5
$5 Exacta (7-10) Paid $821.00
Attendance 41,566. Handle $6,114,780.

Rebel sides record wins

Rebels I pounded Rebels III 10-0 Sunday in one of three games as modified round-robin playoffs continued in the Vancouver Island Men's Field Hockey Association.

Elsewhere, Rebels II got by Market Square 1-0 and Oak Bay edged Castaways 2-1.

Scoring:

REBELS I (10) — Narinder Nandhra 3, Garth Montgomery 2, Brian Foley 2, Dave Johannson 2, Dean Clarke; REBELS III (0).
REBELS II (1) — Jim Welham; MARKET SQUARE (0).
OAK BAY (2) — Eric Kiekstad 2; CASTAWAYS (1) — Jeremy Goodwin.

Victoria girls lose B.C. final

TRAIL (CP) — North Delta Sun Devils jumped out to a 3-0 lead in the first period and went on to down Victoria Carson Bulldozers 8-1 Sunday in the final of the British Columbia senior girls' hockey championship.

In the semi-final, Victoria beat Trail Smokettes 4-0.

Can You Picture Yourself As A Secretary?

Or a steno?
Or a clerk-receptionist?
Or a bookkeeper?

At Sprott-Shaw you can learn the skills you need to qualify for one of these positions. Effectively and economically. Call us. We'll be glad to send you our brochure.

SPROTT-SHAW
COLLEGE OF BUSINESS LTD.
1012 Douglas St.
384-8121
3-27

Sears

Bedding Bonanza

Clearance of thousands of mattresses and bases

Sears exclusive 'Cornerstone" Economy bedding

49.98 39" size.

a — Ideal for the spare room or cottage! "Cornerstone" economy bedding features diamond quilted good quality cotton print cover on White felt and insulating pad. 252 coils, 13½ guage construction (in 54"). Matching foundation. 01R 071 650 series.

54" mattress or foundation **69.98**

Sears Furniture (1) Phone Enquiries: 595-9111
Advertised prices in effect now through 5:30 p.m. Sat., March 31, while quantities last.

Sears-O-Pedic comfort and support

69.98 39" size

54" mattress or foundation $99.98

b — Sears-O-Pedic "Inn Keeper" is built exclusively for Sears! Features long-wearing cotton-polyester cover, deep scroll quilted to layers of White felt, plus flexolator steel mesh over coils. Pre-built borders. Matching foundation with anti-sway stabilizer bars. 01R 071 350 series.

Foam or inner-spring "Sears Rest"

79.98 39" size

54" mattress or foundation $99.98

c—Your choice of either spring or foam mattress. Acrylic-backed polyester cover. Spring mattress is double-needle quilted to White felt. Foam mattress features 5" foam core. 01R 071 325 series.

2 pc. 60" set, Spring or foam $249.98

Sears-O-Pedic Firm support bedding

89.98 39" size

54" mattress or foundation $119.98

d — Features an ideal combination of firm support and surface softness. Quality constructed for lasting comfort. Choose either foam or innerspring mattress, both with better quality polyester-rayon cover. 01R 071 745 series.

2-pc. 60" set. Spring or foam mattress $289.96

Sears-O-Pedic "Extra Firm" support bedding

99.98 39" size.

54" mattress or foundation $129.98

e — Features extra firm support with surface softness, in either spring or foam models. Polyester/spun rayon blend print cover. Spring mattress features 2 steel flex bands for added support. Foam mattress has compression engineered 5" high density foam core.

2-pc. 60" set. Spring or foam $319.96

Sears-O-Pedic "Luxury Plus" is top value!

139.98 39" size

f — Luxurious comfort at a down-to-earth price! Features polyester-rayon blend damask cover, micro-quilted to layer of Cloud Soft' polyester and serofoam. 405 posture coils in 14 gauge (54") plus 2 steel flex bands for added support in centre third of mattress. 01R 071 580 series.

2-pc. 60" set. As above $379.96

54" mattress or foundation **169.98**

Simpsons-Sears Ltd. 'Reg.' and 'Was' refer to Simpsons-Sears Ltd. prices.

The Daily Colonist.
Section Three Tuesday, March 27, 1979 Page 21

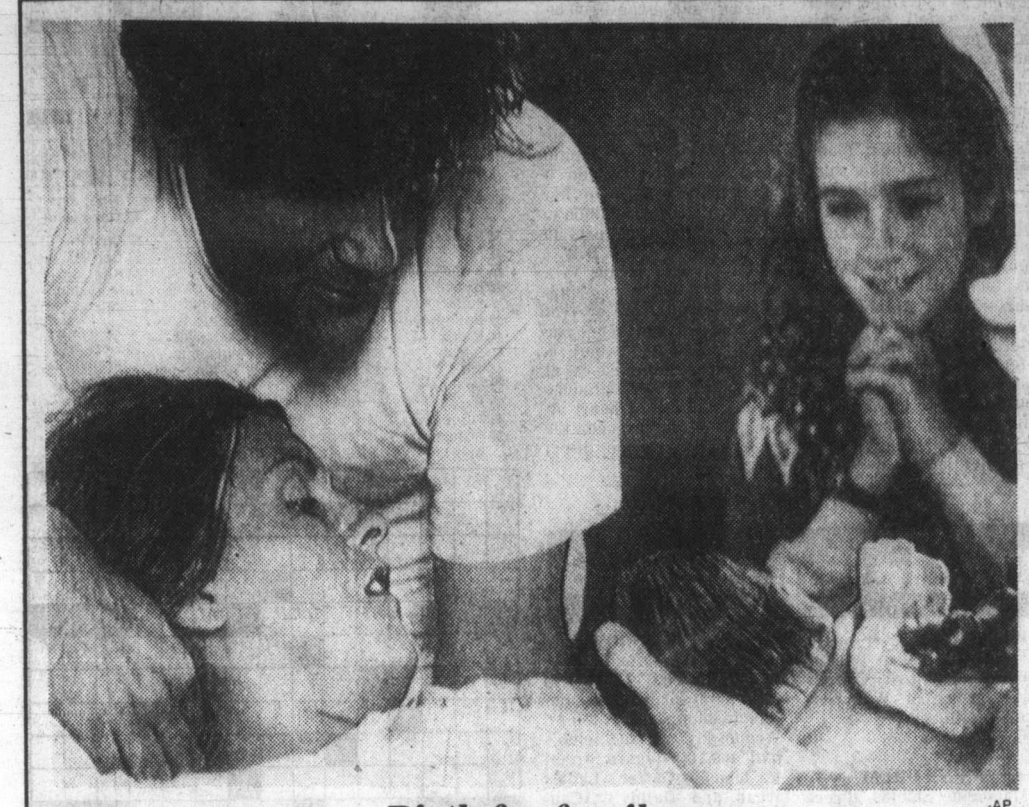

-AP

Birth for family

Dr. Jerry Wilner shows new born baby Joey to mother Vicki Ostler, her husband Clyde, and daughter Jessica, following delivery in one of labor rooms at Marin General Hospital in Larkspur, Calif. Ostlers were part of Family Birthing Experience that allows whomever they want in labor rooms while mother is giving birth.

Sadat backs veil protest

CAIRO (AP) — Jihan Sadat, wife of Egyptian President Anwar Sadat, said she has "great appreciation and respect" for Iranian women who have taken to the streets to demand equal rights and protest the wearing of the Moslem veil.

"I wanted to send them a cable but my secretary asked me 'To whom?'" Mrs. Sadat, 44, said.

"They stood firmly in such a way that we are all proud of them and were against these things which will bring them backward," she said in a recent interview in the sprawling garden of the Sadats' home on the Nile riverside.

She also said she fears impoverished Egypt could some day explode in turmoil the way Iran did.

Mrs. Sadat, who has three daughters and a son, supports a civil rights bill to improve the situation of women in Egypt but said it has been shelved because of opposition from Islamic fundamentalists.

Young Egyptian women more and more are wearing the traditional veil, said Mrs. Sadat, who during the interview wore a stylish brown summer dress and brown boots.

Speaking in fluent English, smiling and joking about her busy schedule, she predicted that the veil would lift as the standard of living rose.

Mrs. Sadat, one of the most active "first ladies" in the Middle East, is working on a master's thesis in Arabic literature and is active in promoting population control and charitable groups.

"The new generation, they are a little bit fanatic," she said of the growing Islamic religious fervor. "But when peace prevails it will help a lot."

She described the trend toward fundamentalism as natural. "You go to God when you are in difficulties."

Ancient Egypt has suffered great difficulties in recent decades: four wars against Israel, poverty and constant economic turmoil. Two years ago bloody riots broke out when the government removed food subsidies and prices shot upward.

PRE-SEASON
SANDAL
SALE

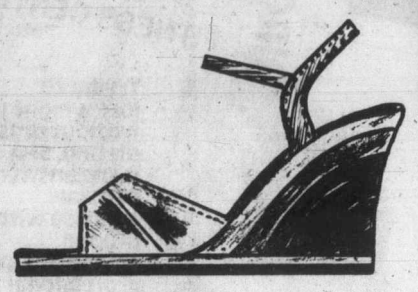

Our stylish wedge sandal with layered foam heel for good looks and comfortable walking. Two styles to choose from: one as pictured with different tones of blue or beige and two with a cross-strap hopsack front and beige/brown layers. Sizes 5 to 10. Regular Price 24.95.

SALE PRICE 14.95
— COME IN TODAY —
THIS SANDAL AND MANY MORE DURING OUR PRE-SEASON SALE
FINAL "5" DAYS
VILLAGE SHOES II
IN THE NEW CEDAR HILL MALL
(OFF SHELBOURNE BEHIND McDONALDS)
477-3722 VISA — MASTERCHARGE
3-27

Pain killer under study

WINSTON-SALEM, N.C. (AP) — A pain killer found in several common headache powders may play a part in urinary tract cancer, researchers at Bowman Gray Medical School say.

The drug, phenacetin, is found in both prescription and non-prescription preparations.

In a report in the medical journal *Annals of Internal Medicine*, Dr. Vardaman Buckalew said there is mounting evidence linking excessive use of phenacetin-based analgesics with cancer of the urinary tract.

REPEAT SPECIAL
1 doz. Hot Cross Buns
reg. $1.89 ..... Special $1.29
(above offer good 'till March 31)
We specialize in Freezer Bread
10 loaves (16 oz.) $4.89
10 loaves (24 oz.) $7.20
THE BREAD SHOP
2405 DOUGLAS ST.
PHONE 385-4403
(operated by the Mintens)

Need New Drapes?
Bargains galore on in-stock fabrics. Save up to $8.00 per yard on mill sell-out. Drape any room in your home. Sheers, poly-acrylics, polyesters, brocades, etc. Must be seen to be appreciated.
We make or you make.
7-day delivery for custom sewing. On a purchase over 20 yards, we measure and install FREE. We have linings, rods, tie-backs, wood pole-parts and everything you need. MOBILE DRAPE STORE SHOW-ROOM

or call us to your door . . .

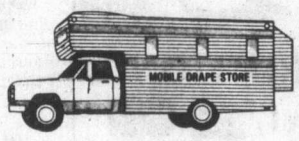

For personalized in-home service under your special light conditions and to complement present decor. Complete homes a specialty — offices, apartments too! We ll measure, make, install!
Model
MOBILE DRAPE STORE Ltd.
3450 QUADRA ST. 386-1259
3-27

Why does Gold's Fabrics delight women of all ages?
Smart women—be they 8 or 80—know Gold's Fabrics shops the world over to select only the finest first quality fabrics for fashion and home! Why not treat yourself to these sensational savings? — Satisfaction guaranteed!

'Sugar 'n Spice' Dress Prints
Adorable Easter fashion prints. All wash & wear.
Reg. 2.99 to 3.49 1.97 yard

Eyelet Ruffling & Trim
Already gathered! Snow white
Super Value 88¢ yard

Special Purchase Imported Cotton Prints
Exciting colours! 100% cotton prints, 36" wide.
Reg. low 1.79 97¢ yard

Qiana® Knits
As seen on TV
Luscious solid spring tones. 60" wide 100% Qiana® nylon.
Reg. low 7.99 6.44 yard

Sheer Fashion News Printed Boucle
For cool, comfortable travel wear. 60" wide.
Super Value 7.99 yard

Yarn Dyed Shirting Plaids
For young & old alike. 45" plaids, stripes & fancies!
reg. low 2.99 2.29 yard

Colourful Chino
Durable for children's active wear. Polyester/cotton.
reg. low 3.49 2.69 yard

Prints! Solids Crepe de Chine
Exclusive silk-like easy care polyester. 45" wide.
Super Value 5.99 yard

Silky Shirting
Elegant silk-like polyester & cotton. Dobby-like weaves.
reg. low 4.99 3.97 yard

You're Invited Free Demo
Sew Easy with these helpful techniques & notions!
Join us Thurs. March 29, 10:30 AM, 1:30 PM & 7 PM
SEE PEARL AT 2:00

Hurry. Sale starts today through 3-31-79. Or while quantities last.
VISA
GOLD'S FABRICS
Sensibly Priced, Quality Fashions for Apparel and Home
OPEN MON.-FRI. 9:30-9:00
SATURDAY 9:30-6:00
1585 Hillside Ave.

20% OFF DRESSES

SAVE 20% ON ALL LONG & SHORT DRESSES, & TUNICS.
One week only, March 26th to 31st.
Mastercharge & Chargex accepted.
RICKI'S
MAYFAIR SHOPPING CENTRE
3/27

SPA EUROPEAN FITNESS CENTRE

Trying to lose weight! without drastic dieting, SPA is the answer! Regular exercise with proper equipment and professional supervision will help you take off pounds and inches.

Open 7 days a week
Mon. to Fri.
10a.m.—10p.m.
Sat. & Sun.
10a.m.—6p.m.

IN CELEBRATION OF OUR NEW NORTH SHORE SPA

2 Memberships for the Price of 1

FOR LIMITED TIME ONLY

AVAILABLE IN ALL LOCATIONS.

2-27

HILLSIDE SHOPPING CENTRE
595-5252

BROADWAY
736-9888
2405 W. Broadway

NORTH SHORE — NEW!
986-5201
Int. Plaza Hotel, Marine Dr.

CAMBIE
266-2371
5655 Cambie at 41st

BURNABY — NEW WEST
435-3385
5500 Kingsway

RICHMOND
278-9796
641A Buswell

SURREY — DELTA
581-1104
14863-108th Ave.

B.C. Owned & Operated

Your Good Health

Dear Dr. Ruble: When is the best time for a woman to conceive? Do you count the days as soon as the period starts or after is is over? How many days do you count? My periods have been brief (3 or 4 days) since I stopped the Pill. **T.C.S.**

I assume that since you went off the Pill, you are trying to conceive.

Wonen like yourself, who are trying to become pregnant, face the same uncertainties as women who are trying NOT to get pregnant. Your job is far more difficult because you must pinpoint a specific moment in your monthly cycle — the one at which ovulation happens — when an ovary produces an egg for fertilization. It is not easy and the X's on your calendar are of only limited value.

Why? Because the timing of ovulation is more related to the NEXT menstruation than to the last one. True, ovulation does generally occur 14 days from the first day of menstruation, but there's a catch. It can vary from 12 to 16 days or more after the first day of menstruation. Some women, may after long experience be able to determine their several "safe" days this way. For others the calendar is a trap.

The key for you, then, is in pinpointing ovulation as it occurs on a month-to-month basis. The continual monitoring of basal temperature is one way to do this. The temperature rises noticeably as ovulation occurs. To help in this some drug companies have developed various techniques and do-it-yourself kits. Rather than try to discuss them in this brief space I would rather refer you to your gynecologist who can suggest one for you. In answer to your specific question, women who do use the calendar method to predict the next ovulation time begin counting from day one of menstruation.

Dear Dr. Ruble: I am 57 and stopped having periods about three years ago. Last month I had one, much to my surprise. What would cause this? — **J.A.**

I doubt this was a "period" and suggest you be examined promptly. Any bleeding after menopause should be investigated.

Dear Dr. Ruble: My sister-in-law, who is 63, was hospitalized for a heart condition. While in the hospital she got shingles. Could it have been related to her heart? Also, is it common to isolate shingles patients in the hospital? — **Mrs. D.W.**

The shingles is due to a virus infection and is contagious during the blister — or weeping — stage; hence isolation to some extent is necessary. Some cases of left-chest shingles produce pain mimicking a heart attack. This may precede the rash. Otherwise no direct connection.

GARCIA'S

in the NEW CEDAR HILL MALL
(Lower Mall)
OPEN FOR LUNCH
11:30 a.m.-2 p.m. Mon.-Fri.
OPEN FOR DINNER
5:00 p.m.-2:00 a.m.

CHARGEX VISA master charge

Garcia gives, with all our North American and seafood dinners, your choice of his very special salads and sour dough bread. Just Ask!

BEEF KABOB $6.95

104-1551 CEDAR HILL X ROAD 477-7744

"A GREAT EATING PLACE"

Your Eyes tell . . .
What do they say for You?

Daytime Wear

After eight.

Exquisitely designed by

PRESCRIPTION OPTICAL

CHARGEX VISA master charge

"WHEN YOU LOOK GOOD — SO DO WE"

1120 Yates, Victoria Medical Dental Building
1175 Douglas, Commerce Mall (View St.)
1105 Pandora, Medical Art Building
DUNCAN, 159 Trunk Road
LANGFORD, 705 Goldstream
SIDNEY, 9779-4th Street

Bulletin Board

Rummage sale from 10 a.m. Wednesday at Wilkinson Road United Church Hall, corner of Wilkinson and Glyn Roads.

●

NOON FORUM

Madeleine Shields, director of Victoria's new Single Parent Resource Centre, will speak on one-parent families at the Noon Forum meeting at 12:10 p.m. Wednesday in St. John's Church, Quadra Street near Pandora. Session consists of 20-minute address and 20-minute question and answer period. Issues include new values emerging in family life, who suffers when marriages break down and other aspects of this question. Free tea and coffee served from 11:30 a.m. at the church, bring own bag lunch. Free parking in lot behind the church.

●

GOLDEN AGE

Esquimalt Golden Age Club meets at 1 p.m. Wednesday in the Esquimalt Recreation Centre, 527 Fraser Street.

●

OLD TIME DANCE

Old time round dancing from 8-11 p.m. Wednesday in Centennial United Church. Music by the Columbian Orchestra.

FASHION SHOW

The Ladies' Auxiliary of the Edelweiss Club will present a spring and summer fashion show at 8 p.m. Wednesday in the club's hall, 108-114 Niagara Street. Fashions by Carter's Ladies Wear and Dalmy's (Canada) Teenshop, admission $1.50, refreshments, coffee, tea, homebaking, door prizes. Fashion commentator is Helen Biernes.

●

MARKET

Opening dates for the Caledonia market are from 10-11:30 a.m. this Thursday and Friday and every Thursday and Friday following at St. Mary's Church, Elgin Road.

●

FILM SHOW

Free noon-hour film show Thursday in the Central Library, 794 Yates Street. Films are: *Great Moments in Canadian Sports, Run Dick, Run Jane* and *Ski Whiz.*

●

GUILD OF HEALTH

The Guild of Health meets at 1:30 p.m. Thursday in St. John's Church, Quadra Street near Pandora. Speaker is Mrs. A. Hoey, head nurse, intensive care, Victoria General Hospital.

●

NEW HORIZONS

Fairfield Activity Centre (New Horizons), 1330 Fairfield Road, meets at 2 p.m. Thursday. The Saanich Silver Threads Songmen will entertain. Centre open from 10 a.m. to 4 p.m. Monday to Friday for various activities, entertainment and drop-ins.

●

RUMMAGE SALE

Christ Church Cathedral Women's Parish Guild rummage sale from 9 a.m. Friday in the Cathedral Hall, 912 Vancouver Street. Clothing, household goods, furniture, books and other items.

TODAY'S CROSSWORD PUZZLE

UNITED Feature Syndicate

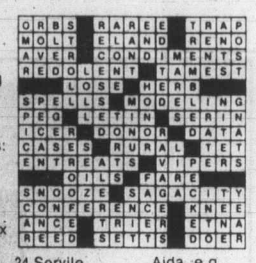

ACROSS
1 Imitated
5 The last
10 Roman festivals
14 Judicious
15 Bakery item
16 Sinful
17 Stipulations
19 Helicline
20 Element
21 Mexican fare: Pl.
23 Auctions
25 Container
26 Addison's partner
29 Reclines: 2 words
34 Pampers
35 Rip
37 Linger
38 Direction suffix
39 Boob tubes
41 Matrix
42 Cancel
44 Tilt
45 — Indies
46 Razes
48 Turns away
50 Sixth sense: Abbr.
51 Wet
53 Hair pieces
57 Vocalists
61 Irritate
62 Fanciful
64 Slave
65 Wise saying
66 Ms. Kett
67 Airline abbrs.
68 Instruments: Informal
69 Cleanser

DOWN
1 Snakes
2 Equal: Prefix
3 Antiseptic
4 Contrives
5 Passe
6 Quebec's neighbor
7 Personality
8 Chap
9 French region
10 Gallery
11 Egg-shaped
12 Duration
13 European mountains
18 Ending for med or com
22 Spars
24 Servile
26 Rush
27 Earth: Fr.
28 Heaters
30 Angers
31 Command
32 Arm part
33 Russian negatives
36 Wriggling
39 To the point
40 Fabrics
43 The —: USSR plains
45 Some shoes
47 Faust and Aida, e.g.
49 Make wine
52 Custom
53 Corner
54 Kiln
55 Maryland coll.
56 Beverage
58 Outside: Prefix
59 New Zealand tree
60 Cuff
63 Man's nickname

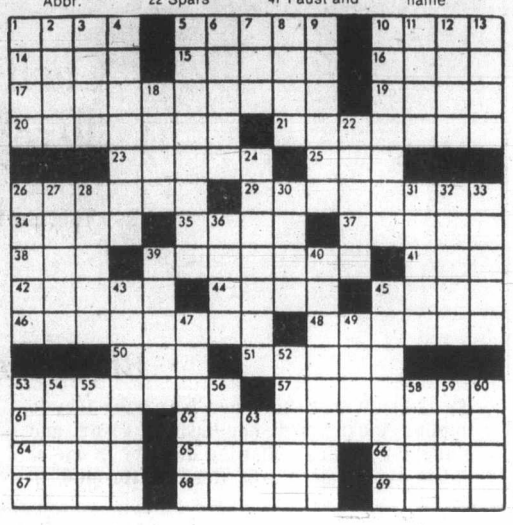

THE ACES® IRA G. CORN, JR.

"Habit is not to be flung out of the window by any man, but coaxed downstairs a step at a time." — Mark Twain.

NORTH 3-24-A
♠ Q 8 4
♥ K J 8 2
♦ 7
♣ K Q 10 9 8

WEST
♠ A 10 3
♥ A 10 7 6 3
♦ 8
♣ 7 6 4 2

EAST
♠ 6 5
♥ Q 9 4
♦ J 9 6 3 2
♣ A 5 3

SOUTH
♠ K J 9 7 2
♥ 5
♦ A K Q 10 5 4
♣ J

Vulnerable: North-South. Dealer: South. The bidding:

South	West	North	East
1 ♦	1 ♥	2 ♣	2 ♥
2 ♠	Pass	2 NT	Pass
3 ♠	Pass	4 ♠	All pass

Opening lead: Eight of diamonds.

Declarer was right to start the trumps in today's distributional hand. However, instead of following habit, he had important points to consider.

West led his singleton diamond and East's jack went to declarer's ace. A low trump was led to dummy and, when West ducked, dummy's queen held the trick. Another trump drove out West's ace, but West's path was clear. He cashed the heart ace and led a club to East's ace and the diamond return made West's 10 of spades the setting trick.

In normal circumstances one cannot blame declarer for expecting his diamond suit to run. However, given the bidding that took place, it was obvious that West had led a singleton. And just as obvious, declarer should have paid better attention to his trump suit.

After winning East's diamond jack with his ace, declarer should lead a high spade. West wins the ace, but dummy's spade queen protects against the diamond ruff. If West ducks the ace of spades, declarer should lead the jack of clubs to establish the club winners in dummy.

If he makes the mistake of leading another spade, West can win, cash the heart ace and lead a third spade. Declarer can discard one small diamond on dummy's heart king, but, eventually, East will score his ace of clubs and a diamond and the game goes down one.

A tricky hand. It appears that declarer has more tricks than he can use, but not unless he paves the way to use them.

Bid with Corn

South holds: 3-24-B
♠ Q 8 4
♥ K J 8 2
♦ 7
♣ K Q 10 9 8

North	South
1 ♦	?

ANSWER: Two clubs. With enough strength for two bids, bid the longer suit first.

FORD FAIRMONT ...WITH A 2.3 LITRE ENGINE AND A 4 SPEED TRANSMISSION...IT'S A COMPACT CAR THAT OFFERS HARD TO BEAT FUEL ECONOMY AND PRICE

Stock No. 9663
1979 FAIRMONT 2-DOOR
2.3 litre engine, 4 speed transmission, front disc brakes, interior accent group, bucket seats, whitewall tires, power steering, exterior accent group, AM radio.

SALE PRICE $5198

LOW COST BANK FINANCING

23* MILES PER GALLON CITY 38* MILES PER GALLON HWY.

*based on Transport Canada approved test methods. Your mileage will vary depending on the type of driving you do, your driving habits, your car's condition and optional equipment.

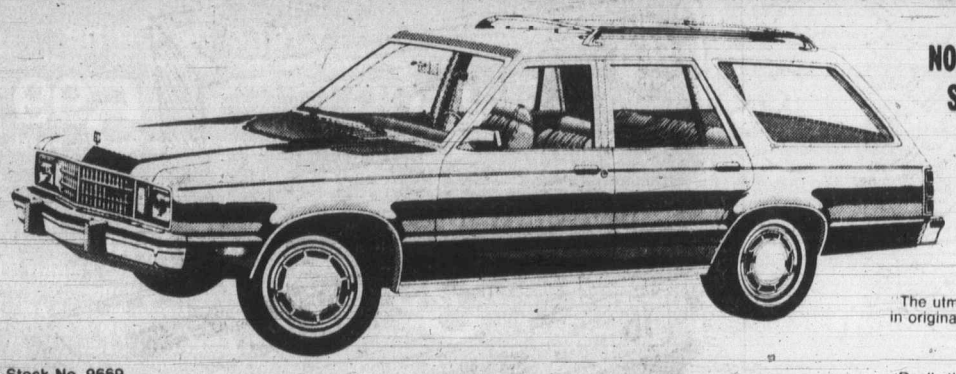

NORTH AMERICA'S BEST SELLING NEW CAR . . . EVER!

"The utmost in transportation for the least in original and upkeep costs."
'CAR & DRIVER'

"Really the Fairmont has to be driven to be appreciated."
'ROAD & TRACK'

Stock No. 9669
1979 FAIRMONT STATION WAGON
2.3-litre engine, 4-speed manual transmission, front disc brakes, radial tires, interior accent group, cloth trimmed bucket seats. Exterior accent group, AM radio.

SALE PRICE $5595

384-1144

PETER POLLEN FORD

YATES AT COOK

3-27

Fresh as a flower in just one hour and we really mean that!

All the little extra touches
- Cuffs and pockets are thoroughly cleaned.
- Buttons, belts, etc., are given special treatment.
- All materials are automatically treated with approved fabric conditioners.
- Spot removal prior to actual cleaning.
- A separate dryer gives that fluffing action that you appreciate.
- Personalized packaging protects your "MARTINIZED" Clothing.
- We're the world's most popular drycleaner. There must be a reason!

We're the pros . . .
8 LOCATIONS

One HOUR "MARTINIZING" CERTIFIES THE MOST IN DRY CLEANING

2-29

NEVER WAX YOUR CAR AGAIN
"Guaranteed in writing"
PERMA-SHINE
Come in for a "Test Spot"
509 Ellice St. 3-10 386-7571

THE KRAFT BREADWINNERS

Cash back† on your favorite bread.

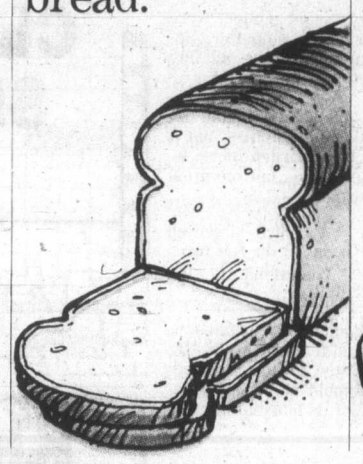

Cash back† on Singles* Process Cheese Food Slices.

Cash back† on Kraft Peanut Butter.

Cash back† on Parkay* Margarine.

Cash back for the wrappers from your favourite bread plus the UPC symbols from Kraft Peanut Butter, Singles Process Cheese Food Slices and Parkay Margarine.

UPC symbol

*T.M. OF KRAFT LIMITED
8600 Devonshire Road,
Mount Royal, Quebec
H4P 2K9.

THIS SPECIAL BREADWINNER OFFER EXPIRES MAY 4/79.

$3.00 BACK†

†Enclose the wrappers from two loaves of your favourite bread (any choice) plus six U.P.C. symbols – two each from Kraft Peanut Butter (any size), Singles Process Cheese Food Slices (1 or 2 lb size) and Parkay Margarine (any size) and Kraft Limited will refund you $3.00.

UPC symbol

HERE'S WHAT YOU SEND IN TO GET YOUR $3.00 REFUND			
TOTAL NO. OF BREAD WRAPPERS	TOTAL NO. OF KRAFT U.P.C. SYMBOLS		
2 from your favourite bread (any choice)	2 Kraft Peanut Butter (any size)	2 Singles Process Cheese Food Slices (1 or 2 lb size)	2 Parkay Margarine (any size)

Enclosed are 6 UPC symbols from Kraft products as described above plus 2 Bread wrappers. My cash refund should be $3.00. I understand that I should allow at least 8 weeks for delivery. Send this coupon together with the UPC symbols and Bread wrappers to: Kraft Limited, P.O. Box 9412, Saint John, New Brunswick E2L 4W9. Enter as often as you wish, but each refund requested must be submitted in a separate envelope and mailed separately. Maximum refund per separately mailed envelope is $3.00.

NAME _____ (please print)
ADDRESS _____
CITY _____
PROV. _____ POSTAL CODE _____

KRAFT

Cass fights rezoning plan

Former Saanich Ald. Ian Cass led a spirited attack against a proposed rezoning on Glasgow Avenue at a public hearing Monday.

Cass, applauded by area residents for his stand, urged council to establish policies covering population densities and areas where apartment development was planned.

Council adjourned the hearing to April 30 so that aldermen could view the property.

G-Plan Properties spokesman Adrian Greenbank, the developer, said rezoning was being sought to enable construction of two wings to an existing building. There would be a reduction in the number of units in the existing building by converting 13 bachelor suites into six two-bedroom units, he added.

The new building would house 15 two-bedroom suites with underground parking for 17 cars.

Describing the existing building as "uneconomically viable," Greenbank said it was planned to spend money renovating the exterior to complement work already done inside.

Ald. Sandy Noel's complaint that the appearance of the apartment building was "less than desirable" was echoed by three area residents who addressed council.

Chief municipal planner Gil Laurenson said the proposal would have an adverse impact on residents of adjacent detached houses owing to increased traffic.

But on balance, benefits would outweigh adverse impacts, he said.

The proposal was rejected by the Advisory Planning Commission on grounds that the expansion would have an adverse effect on existing homes in the area.

The 16,302-square-foot site is on the east side of Glasgow near Inverness.

YINNIE'S
NEW CAFETERIA
BREAKFAST SPECIAL
ONE DOLLAR AND SIXTY FIVE CENTS
Open Mon.-Fri. 'til 9 p.m.
Lower Commerce Mall 1175 Douglas at View

Campaigners fail to save brick house

A nine-month fight to save an 1880-vintage Saanich house with heritage significance from the wrecker's hammer has failed.

Demolition of the brick house at 916 Tolmie started Monday.

The battle to save the building began last June after council agreed to rezone property on Tolmie Avenue between Alder and Rutledge streets to make way for construction of a 64-unit medium density apartment building on the 72,000-square-foot lot.

The Saanich Heritage Advisory Committee, which embarked on a campaign to save the old two-storey house, at one stage issued a public appeal for someone to come foward and agree to make use of the building.

However, the death knell was sounded when Stanrick Developments Ltd. sold the property recently to Capital Builders.

Stanrick spokesman Dick Moore said Monday he had "tried hard" to find a use for the old home compatible with an apartment building.

"It (the house) was vandalized something terrible," he said. "Saanich police urged me to do something with it because of the constant acts of vandalism."

Moore said police were powerless to stop the vandalism because the building was empty.

"I believe we should retain these old homes, but it must be a burden borne by the taxpayers, not the property owner."

The arched-windowed house is one of the few brick houses remaining in the municipality.

Although it has no particular architectural style, the committee felt the old structure should be retained because of its unusual nature.

FIRST TIME ON TELEVISION
"A great experience!"
–Leighton Ford
Every day 12,000 to 15,000 people die from diseases related to hunger.
Visit hungry people all over the globe.
Understand the causes of hunger.
Meet families with new hope in the midst of this agonizing crisis in which millions in a hurting world are crying.
I'M HUNGRY!
A SPECIAL FOUR HOUR DOCUMENTARY
The National Television Special on World Hunger
Presented by World Vision of Canada
THURS. MAR. 29, CHEK-TV VICTORIA 7 - 11 P. M.

Peninsula CO-OP
HAS MORE TO OFFER

GROCERIES
CO-OP BREAD WHITE OR BROWN 24 oz. 2 FOR 99¢
HARMONIE BEANS 'N PORK IN TOMATO SAUCE 14 oz. 3 FOR 1.00
CO-OP MANDARIN ORANGE SEGMENTS 10 oz. tin 57¢
CO-OP TOMATO JUICE 48 oz. tin 69¢
HARMONIE CHOICE DESSERT PEARS 14 oz. 2 FOR 73¢
SKIPPY CREAMY or CHUNK PEANUT BUTTER 2 lb. jar 1.99
GENERAL MILLS CHEERIOS 425 g 1.09
FLEISCHMANN CORN OIL MARGARINE 2 lbs. 1.99
BETTY CROCKER White, Confetti or Raspberry ANGEL FOOD CAKE MIX 1.09
DR. BALLARDS 3 Varieties DOG FOOD 15 oz. 3 FOR 89¢
DR. BALLARDS 6 Varieities CAT FOOD 15 oz. 3 FOR 89¢
DR. BALLARDS BEEF BURGER BITS 10 kg 6.79
DAD'S 4 Varieties COOKIES 16 oz. 1.19
WESTONS 3 Flavours WAGON WHEELS 12 oz. pkg. 99¢
SCOTTIES FACIAL TISSUES 200's 69¢
CO-OP Oily, Normal, Egg, Dry SHAMPOO 500 ml 1.29
FLEECY FABRIC SOFTENER 176 oz. 2.59
HOLLYWOOD Light or dark BREAD 16 oz. 57¢
EGGS GR. A SMALL 2½ doz. flat 1.49

MEATS
FRESH PORK BUTT ROAST lb. 1.49
GAINERS BULK WIENERS lb. 89¢
CAMPFIRE BACON 1 lb. pkg. 1.39
FRESH WHOLE, CUT-UP, SPLIT CHICKENS GR. A lb. 88¢

PRODUCE
SNOBOY CELERY lb. 27¢
#2 LONG ENGLISH CUCUMBERS ea. 55¢
SNOBOY FANCY 163's ORANGES 3 lbs. 89¢
70's AVOCADOS ea. 29¢

FROZEN FOODS
McCAIN FROZEN APPLE PIE 24 oz. 99¢
YORK MEAT PIES Beef, Chicken, Turkey. 8 oz. 2 FOR 89¢

FISHING GEAR
PEETZ #4601 ROLLER GUIDE ROD 39.95
#1 ABE & AL CHROME FLASHER 3.99
60 GR STINGSILDA 2.49
7 lb. CANNONBALL 5.75

GARDEN SUPPLIES
20-5-10 WEED & FEED 20 kg 8.39
6-8-6 ALL PURPOSE FERTILIZER 20 kg 6.09

Prices Effective Tues., Mar. 27 to Sat., Mar. 31 or while stock lasts PHONE 652-1188
"WHERE EVERY-DAY LOW SHELF PRICES MAKE THE DIFFERENCE"
STORE HOURS: CLOSED SUNDAY and MONDAY OPEN TUES., WED. 9-6
THURSDAY 9-9 FRIDAY 9-6 SATURDAY 9-5:30
2132 KEATING CROSS ROAD — CENTRAL SAANICH
100% Canadian Owned

Viets warn China

BANGKOK, Thailand (AP) — Vietnam has ruled out peace talks with China "so long as the Chinese refuse to withdraw all their troops" from Vietnam.

The statement today in the official Vietnamese army newspaper Quan Doi Nhan Dan appears to rule out the start of negotiations on Thursday, the day Vietnam had said it would be willing to meet the Chinese if all Chinese forces were withdrawn.

Vietnam says more than 10,000 Chinese troops are dug in as deep as 20 kilometres inside Vietnam despite China's claim that it pulled its troops out 10 days ago, about a month after they crossed the border on Feb. 17.

Although analysts in Bangkok are not able to confirm all the Vietnamese claims against the Chinese, some well-informed sources here say the Chinese continue to occupy border enclaves previously held by Vietnam.

China has accused Vietnam of sending more troops to the border and creating armed provocations in the area. It says the Vietnamese claim that Chinese troops remain in Vietnam is a "fabricated lie."

Kelly's Stereo Marts
A CLASSICAL SELL-OFF
MARCH 29-30th
WATCH FOR IT!
3-28
Kelly's Stereo Marts
728 Yates
388-5502
Chargex MasterCharge

KING CRAB NIGHT
WEDNESDAY and THURSDAY
SAVE MONEY YOU SAID... WE'LL CATCH OUR OWN YOU SAID... NOW WHAT (JACQUES COUSTEAU)
COMPLETE CRAB DINNER
$7.95
Served with house salad, garlic bread, rice pilaf and hot drawn butter!
FROM 6PM
IVANHOES
1314 Government 383-0913
3-13

LIVE ON STAGE
LANGHAM COURT THEATRE presents
The Late Edwina Black
A who-done-it with a difference!
by Wm. Dinne and Wm. Moram
Directed by: JUTTA WOODLAND
THURS., MARCH 29 through SAT., APRIL 7
8:15 P.M.
Box Office at 805 Langham Court
OPEN 3:30 p.m.-7:30 p.m. Daily except Sundays
PHONE FOR RESERVATIONS 384-2142
Tickets $4
(Mon. through Thurs. only Students & Senior Citizens $2)
Presented by The Victoria Theatre Guild

Kelly's Tuesday Night SPECIALS
Tuesday Night 6-9 p.m.
We're Featuring These SPECIAL ITEMS
But stock is limited . . . so HURRY!
NEC 1000 RM PORTABLE STEREO
AM/FM—SW CASSETTE ONLY
339.95
ONLY 2.99
BILLY JOEL "The Stranger"
BOB SEEGAR "Stranger In Town"
3-27
OFFER EXPIRES 9 p.m. TUESDAY
KELLY'S STEREO MARTS
728 Yates
388-5502
Chargex MasterCharge

Meditation keeps Boyle's act together

NEW YORK (AP) — Peter Boyle, who played the balding bigot in *Joe*, a comic monster in *Young Frankenstein*, a sinister crook in *The Brink's Job* and a hard-boiled detective in *Hard Core*, keeps his act together through meditation.

Boyle's penchant for meditation is not just a fad. It evolved out of his college days when he spent three years as a Christian Brother.

Boyle took temporary vows and wore the garments of a monk, but eventually left the teaching order. "I couldn't live that life," he said in an interview. "It was very unrealistic."

Boyle, 43, has returned to the meditative part of monastic life to wind down from the intensity of acting.

"When you work in a film, you can get so intense that the differences between that and whatever reality is difficult to maintain," he said.

"You can get caught up and charged up with energy and things can get really crazy because it's almost like you need to go 100 miles an hour just to wind down."

Describing himself as an intensely private person, Boyle said he needed to protect himself after putting "a tremendous amount of energy" in a role.

"No matter how much or how accurately or how poetically you describe a person, it's not as powerful as being an actor when you can actually be that person."

Entertainment Guide

THE BUTCHART GARDENS — OPEN EVERY DAY OF THE YEAR — Gates now open 9 a.m. to 5 p.m.
THE BUTCHART GARDENS RESTAURANT — OPEN YEAR ROUND — Serving our own special garden lunches and scrumptious High Teas in the historic Butchart residence. Now open 10 a.m. to 4 p.m.
COFFEE BAR SERVICE — Always available.
SEEDS FOR SPRING PLANTING — Now is the time to purchase seeds from our wide selection — All packaged at the Butchart Gardens.
35 ACRES OF GARDENS — Fresh blooms of Spring — The Ross Fountains. An invigorating stroll through these majestically beautiful gardens followed by a lunch or a spot of tea combine for a fine Spring outing.

STRATHCONA HOTEL — British Columbia's largest night-life centre, 919 Douglas St., 383-7137. Featuring "THE OLD FORGE" Nightclub with live music of "THE BROTHERS FORBES AND FRIENDS." 3 Discotheques — "THE STING," "THE CUCKOO'S NEST" and "IVY'S" and a unique lounge called "BIG BAD JOHN'S" featuring Hillbilly atmosphere. Luncheon served daily in "THE STING" and lunch and dinner served in the "CUCKOO'S NEST."

CENTURY INN — ENTERTAINMENT PLUS!! "FORTY THIEVES DISCOTHEQUE" — Officially rated the Island's No. 1. Disco — Victoria's only total dance experience in an Uptown Cabaret atmosphere — Best Sound, Best Light & Fog Show, 3 rooms, free attendant parking. "OUR PUB" presents the best exotic dancing in town daily noon to 6 followed by Disco Dancing 'til midnight. Century Inn, Pandora at Government on Centennial Square, 383-1151

STEWARTS — presents dining with Louise Rose, lunch with George Essihos in Market Sq., 388-7021.

CHAUNEY'S RESTAURANT, 614 Humboldt St., (across from the Empress) — Thursday Night Concerts: 6-10 p.m. Mar. 15-22-29. BAROQUE MUSIC featuring La Confrerie Saint Julien. Res: 385-4512.

Aristophanes'
LYSISTRATA
Translated by Douglass Parker
Directed by Carl Hare
FINAL WEEK
BOOK NOW TO AVOID DISAPPOINTMENT
RESERVATIONS & INFORMATION 477-4821
UNIVERSITY OF VICTORIA PHOENIX THEATRE

A Belfry Production
The Belfry Theatre 1291 Gladstone at Fernwood
RESERVE NOW!!
Spokesong
"... captivating! A play well worth seeing!" — Clive Barnes, New York Post
Tues. to Sun. 8 p.m. Sun. Matinee 2 p.m.
On sale now at the Belfry, McPherson, Hillside & University Centre Box Offices Res. 385-6815
March 29th to April 14th

SSSB
SAMPLE STEARNS BAND
SAMPLE-STEARNS BAND
MAR. 26-31 MON. TO SAT.
$2.00 weekdays
$4.00 weekends
15 BASTION SQUARE
385-5333
HARPO'S

at McPherson Playhouse
Direct from Mainland China!
Famous Children's Cartoon
(English Version — Full Length)
SUPERMONKEY!
THE UPROAR IN HEAVEN
BASED ON A FAMOUS 12th CENTURY CLASSIC CHINESE LEGEND
A delightful, magical, humorous tale of adventure in glorious color, starring SUPERMONKEY, protector of justice in the fight against evil and injustice.
WED., MAR. 28 (Spring Break) 3:30 and 7:30 p.m.
TICKETS ONLY $2.00 AT THE DOOR

THE ALMO
TUESDAY TINY TOTS SKATING
1:30 to 3:00 p.m.

Colony MOTOR INN PRESENTS
VICTORIA'S POPULAR
BILL ZAALBERG
FROM 8:30 P.M.
IN THE LOUNGE
3-24

BRITISH COLUMBIA PROVINCIAL MUSEUM
CLOSED
The Exhibit Galleries will be closed to the public March 26, 27, 28 and 29, while renovations take place.
Films will be shown in the **Newcombe Auditorium** during the closure.
10:00 a.m. — 5:30 p.m. daily.
The Newcombe is located at the south end of the Museum exhibit building.
For further information contact:
Peter Corley-Smith
Extension Officer
Ph. 387-6014
Province of British Columbia
Ministry of the Provincial Secretary and Government Services
PROVINCIAL SECRETARY

FINAL WEEK!
'EVERY WHICH WAY BUT LOOSE'
MATURE
NIGHTLY AT 7:00 & 9:00
MATINEES SAT. & SUN. AT 1:30 and 3:30
WARNING: Occasional Coarse Language (B.C. Director)
towne cinema
382-5922/808 Douglas St.
IN NOOTKA COURT MALL

TODAY ONLY
McPherson Playhouse
MATINEE: 2:30 p.m.
EVENING: 6:00-8:30 p.m.
WORLD Adventure Tours
Presents
JAPAN
TRAVELTALE FILM
in Gorgeous Colour
narrated in person by:
Thayer Soule
Visit Tokyo, Imperial Palace, Geishas, Puppet Theatre, Pearls at Mikimoto Island, Heian Shrine and much more!
Res. $4.25, $3.75, $3.00
3-27

THIRD EXCITING WEEK!
THE LATE GREAT PLANET EARTH
Featuring ORSON WELLES — HAL LINDSEY
A PACIFIC INTERNATIONAL ENTERPRISES RELEASE — GENERAL
Free List Suspended
QUALITY
Quadra at Hillside 382-3370
NIGHTLY AT 7 & 9
(Box Office Opens 6:45)
Due to circumstances beyond our control, we cannot honor Shopping Spree coupons during this Special Engagement. We appreciate your indulgence and assure you we will be please to honor your coupons on subsequent engagements.
THIRD EXCITING WEEK!

Chauney's Restaurant
PRESENTS
THURSDAY NIGHT CONCERTS
6 to 10 pm
The 15th - 22nd - 29th of March
Baroque Music
featuring
La Confrerie Saint Julien
For Reservations
Tel: 385-4512 614 Humboldt St.

Gesser-Enterprises Inc. presents
LES BALLETS TROCKADERO DE MONTE CARLO
THE HILARIOUS, ALL-MALE SATIRICAL DANCE COMPANY!
FRIDAY, MARCH 30, 8 p.m.
ROYAL THEATRE
Tickets now on sale $10, $8, $6
Arena Box Office and Hillside Mall
3-18

THE NEW Fritzl's RESTAURANT
In the Old, Cosy House
Beautifully Restored
Corner of Simco and Menzies
LUNCH 11 to 2:30
DINNER 5:00 to 11:30
TUESDAY TO SUNDAY
TAKE YOUR FAMILY OUT FOR OUR BEAUTIFUL SUNDAY BREAKFAST BRUNCH
11:00 to 2:30
4.95 Per Person
PRIVATE ROOMS available for Special Parties of up to 50 People
RESERVATIONS 382-4202
3-28

CANADIAN ODEON Theatres
Today, only a handful of people know what "The China Syndrome" means... Soon you will know.
the China Syndrome
MATURE
haida 806 YATES STREET 383-4870
MAT.-SAT., SUN. 2:05, 4:20
NIGHTLY 6:45, 9:15
Occasional Coarse Language (B.C. Dir.)

Have fun with... VIC REC
CITY OF VICTORIA DEPARTMENT OF RECREATION
REGISTER NOW FOR SPRING PROGRAMS COMMENCING WEEK OF APRIL 2
LEARN-TO-SWIM
★ TINY TOTS
★ SCHOOL CHILDREN
★ ADULTS
★ SPRINGBOARD DIVING
★ LIFE SAVING
FITNESS PROGRAMS
★ Master Swimmer
★ Bend and Stretch to Music
★ Weight Training and Jogging
MIDDLE EASTERN DANCING with SORAYA
LEVEL 1 begins FRI., MAR. 23.
PHONE US TODAY!
Let our staff give you a new lease on life through fun and fitness.
For further information
CALL NORMA, DENIS or BILL at 383-2522
MAKE 1979 YOUR YEAR FOR FITNESS!
THE CRYSTAL
3-27

FAMOUS PLAYERS THEATRES
MATURE SEAN CONNERY DONALD SUTHERLAND
WARNING: Occasional violence and suggestive scenes (B.C. Director)
THE GREAT TRAIN ROBBERY
CAPITOL 805 YATES ST 384-6811
Weekdays 7:05, 9:10
ENDS THURSDAY Christopher Plummer · James Mason
MATURE WARNING: Some gory violence (B.C. Director)
Golden Age $1.00
OAK BAY 2194 OAK BAY AVE 598-2231
NIGHTLY 7:05, 9:10
MURDER BY DECREE
...a devilishly clever mystery.
NO FILM SHOW FRI. or SAT.
Nightly at 7:10, 9:10
WARNING: Frequent sex and nudity. (B.C. Director)
ROYAL 805 BROUGHTON 383-2911
SYLVIA KRISTEL
Goodbye Emmanuelle
NOW AT 2 THEATRES!
ENDING THURSDAY!
Nightly at 7:10 and 9:10
WARNING: Frequent violence and coarse language (B.C. Director)
CORONET 836 YATES ST 381-6418
THE WARRIORS
EXTRA — DRIVE IN ONLY — BROOKE SHIELDS IN "PRETTY BABY"
TILLICUM DR-IN TILLICUM & BURNSIDE 382-7531
WARNING: Nude and suggestive scenes (B.C. Director)
Gates: 7:00, Show 7:30 — ADMISSION THIS PROGRAM: $3.75 — NOW OPEN DAILY

THIRD EXCITING WEEK!
THE FASTEST, FUNNIEST, WINNINGEST MOVIE OF THE YEAR!
FASTBREAK
odeon 1 780 YATES STREET 383-0513
MAT. FRI., SAT., SUN. 1:30, 3:20, 5:10
NIGHTLY 7:15, 9:15
MATURE

NOMINATED FOR 4 ACADEMY AWARDS
including
"BEST ACTRESS" ELLEN BURSTYN
Ellen Burstyn Alan Alda
"Same Time, Next Year"
MATURE
odeon 2 780 YATES STREET 383-0513
NIGHTLY 6:40, 9:10
Some Suggestive Scenes (B.C. Dir.)

HURRY — ENDS THURSDAY!
GEORGE C. SCOTT
HARDCORE
Some Violence, Nudity and Coarse Language (B.C. Dir.)
COUNTING HOUSE 1 BROAD AT BROUGHTON 383-3434
NIGHTLY 7:15, 9:20

★ Julie Christie ★ Warren Beatty
NOMINATED FOR 9 ACADEMY AWARDS
HEAVEN CAN WAIT
MATURE
COUNTING HOUSE 2 BROAD AT BROUGHTON 383-3434
NIGHTLY 7:00, 9:15

no name is here...

at your SHOP EASY, ECONO-MART and MAVERICK food stores

Prices effective March 27-31, 1979. We reserve the right to limit quantities.

NO NAME
CHOICE CREAM STYLE CORN
14-fl.-oz. tin
37¢

NO NAME
INSTANT COFFEE
6-oz. jar
2.97

NO NAME
POWDERED LAUNDRY DETERGENT
2 kg. pkg.
2.15

NO NAME
CHOICE DICED BEETS
14 fl. oz. tin
31¢

NO NAME
ALL PURPOSE GROUND COFFEE
1-lb. pkg.
2.69

Save from 8% to 43% as compared to our regular retail price on comparable brands

THE LOW PRICES ARE A RESULT OF: 1. EXTRA LARGE VOLUME PURCHASES 2. NO SPECIAL MARKETING PROGRAM 3. NO NATIONAL ADVERTISING 4. LOW COST PACKAGING AND LABELING 5. BULK SIZES.

NO NAME JELLY POWDERS
RASPBERRY, STRAWBERRY, LIME
6 oz. pkg.
39¢ each

NO NAME GARBAGE BAGS
Pkg. of 40
3.29

NO NAME
DRY DOG FOOD
10 kg bag
5.89

NO NAME FROZEN, 13 oz. VANILLA CAKE **1.19**

NO NAME FROZEN, 13 oz. CHOCOLATE CAKE **1.39**

NO NAME CHOICE FRENCH CUT GREEN BEANS
14 fl. oz. tin
37¢

NO NAME WHITE PAPER TOWELS
2-roll pkg.
1.05

NO NAME CHOICE WHOLE KERNEL CORN
(in brine)
14 fl. oz. tin
45¢

NO NAME WHITE BATHROOM TISSUE
SINGLE PLY TISSUE
4-roll pkg.
99¢

NO NAME BEANS WITH PORK
14 fl. oz. tin
3/1.00

NO NAME KITCHEN GARBAGE BAGS
Pkg. of 24
85¢

NO NAME CHOICE PRUNE PLUMS
14 fl. oz. tin
43¢

ECONO MART
4440 WEST SAANICH RD.

SHOP EASY FOODS

5 STORES TO SERVE YOU
230 COOK ST. COLWOOD PLAZA
2187 OAK BAY AVE.
SHELBOURNE PLAZA CADBORO BAY VILLAGE

MAVERICK MARKET
880 ESQUIMALT RD.

MORGAN

FRED BASSET

JUDGE PARKER

ARCHIE

RIP KIRBY

BLONDIE

MARY WORTH

HI and LOIS

KERRY DRAKE

MOMMA

M. V. Chesnut's Garden Notes

I have just been ticked off in no uncertain terms by one of my readers for a sin of omission.

She points out that while I devoted considerable column space this spring to the selection, planting and care of bush roses, I skipped over the climbing roses with hardly more than a bare mention.

Looking over my notes, I can see what she means, and I must plead guilty to the charge. Most certainly I didn't have any intention of snubbing the climbing and rambler roses, for there is no finer subject to clothe a bare house wall or to furnish an arbor.

To the novice, any rose growing up a wall is a rambler, but actually there are two very distinct classes here, the ramblers and the climbers, with different habits of growth and requiring entirely different pruning techniques.

The true rambler rose make rather long, slender canes bearing dense clusters of smallish blooms. These are pruned in much the same way as raspberries, cutting away the flowered canes in the fall and tying in the new canes which will bloom the following summer.

Regarding climbing roses, I should make it quite clear that no roses ever climb of their own accord — you have to tie them to their supports.

The so-called climbing roses and the climbing sports of hybrid tea roses make stouter and more permanent canes than the ramblers, and bear flowers similar in size and shape to those of the H.T. kinds.

These are pruned all summer; as each flower fades, it is cut back to just above the nearest leaf. Then in March or early April, all side shoots are shortened to within two buds or sprouts of the parent shoot.

Where a rose is to be trained up the side of a house, it should never be planted closer than 14 inches from the house foundation. The ground close to a house is notoriously dry and difficult to keep moistened, for one thing, and there is considerable risk of soil contamination from chemicals in the concrete or stucco.

Plant well out, then train the subsequent growth in to the wall.

Some kind of support must be erected on which to train the growth. This may be a wooden trellis, painted or treated with a wood preservative, or it could be galvanized wire strained between eyelets fastened in the wall.

Whatever is used, it shouldn't be flat against the wall, but held out an inch or so away, so some air can circulate around and behind the plant.

Two factors have an important bearing on your choice of varieties: the direction in which your wall faces, and the color of the wall.

Neither white nor pale yellow roses would show up very well against a white-painted wall, nor do pink or red roses look very good against a red brick wall.

Some of the red roses fade rather badly under intense summer sunshine but hold their color against an east-facing wall, shaded through the hottest part of the day.

Most of the ramblers "go for broke" with one great flush of bloom, usually in June, but New Dawn, a delicate pink, keeps on blooming for several months.

Paul's Scarlet, another old favorite, is not quite but almost as long in bloom, and its red flowers are very nearly sunproof.

Among the climbing sports of H.T. roses, I like the crimson Etoile de Hollande, the pink and gold Madame Butterfly, and the orange and scarlet Mrs. Sam McGredy, all fragrant.

Climbing Peace has been a disappointment to me, for while Peace is and always will be my favorite rose, its climbing sport doles out its blooms in a most miserly fashion, and there are never enough flowers open at one time to make a showing.

Art Buchwald

WASHINGTON — My colleague, Robert Toth of the *Los Angeles Times*, has finished a six-month research job on what people should call the person they live with if they aren't married.

The Ford Foundation, for example, prefers Meaningful Associate, The National Academy of Sciences prefers Special Friend, George Washington University likes significant other person, which has been bowdlerized to My Significant Other. "Marvining" is a new word for living together coined in honor of the actor Lee Marvin. (A woman when introducing her roomie might say, "This is my Marvin.")

It is not my intention to steal Mr. Toth's thunder and use up all the research he so painstakingly collected during the past half-year, but rather add to it.

A small band of us devoted an entire three-martini luncheon to the problem the other day.

Here are some of the suggestions that were thrown out.

A person could introduce a roomie as:

"My friend who has been living with me for three years until she finds an apartment."

"My favorite footwarmer."

"My illegal better half."

"The woman I love who someday may sue me."

"The only person who answers my telephone when I'm not there."

"My night watchman."

"The little lady who irons my shirts, although we never applied for a marriage licence."

"My designated boarder."

When you go to a party you could say:

"May I introduce you to Harry? He's never said 'I do' but he does."

"I would like you to meet George, who parks his car in my garage."

"This is Thelma, who does everything for me but windows."

"This is Marty, who has forsaken all others temporarily while we're having a meaningful relationship."

It is difficult to introduce someone you're living with to friends, but it's much harder to explain that person to one's parents, particularly to mothers and fathers who were raised under different rules.

Our group had its toughest time thinking up satisfactory introductions to parents.

Among those we played around with were:

"Dad, this is Peter. He's the main reason you don't have to pay for my apartment any more."

"Mom, I'd like you to meet a gal just like the gal who married dear old Dad, with one exception."

"Pop, this is Larry, who has been staying with me since my cat died."

"Mother, I know you don't speak French, but I would like you to met my *bonne a tout faire*."

"Father, remember when I went off to school, and you said I would meet a lot of men who were up to no good? Well, here's the first one."

Many government agencies and multinational corporations still take a dim view of unmarried couples living together. Therefore, a person must be doubly careful when explaining such a relationship to the boss.

"IBM may think Mr. Pinkerton and I are lovers, but if you check your computer again you'll find we're just good friends."

"Mr. Carruthers, I believe you've heard me speak about Alfred, who lives with his mother on weekends."

"I don't care what the FBI report says. The lady in question happens to be my stepsister who can't get on a plane to Chicago."

"This is Greta. I tried to be my own best friend but it didn't work."

Sydney Harris

A riddle that even Lewis Carroll would not have dared to perpetrate — though it applied in his own time — is this: "How is a bicycle like a walrus like a case of tuberculosis?" It sounds sillier than his conundrum about the raven and the writing-desk, which had no answer.

But this is a riddle that could, and can, be answered. Around Carroll's day, in 1869, a German naturalist named Haeckel concocted the word "ecology." Until then, no ne had ever heard of it; and, for a while afterwards, although the word became universally accepted, no one paid much attention to what it stood for.

Then, a decade or so later, the bicycle was invented. With its growing popularity, there was suddenly a shortage of walrus leather, which was used in polishing metal. The walrus-hunting industry in the Arctic was simply not able to keep up with the growing demand.

Faced with a shortage of walrus leather, the French factories turning out most of the new bicycles were compelled to use felt instead. The only felt then available produced a noxious kind of dust. This dust, inhaled by the workers, accounted for a frightening rise in the incidence of tuberculosis in the bicycle factories.

From the invention of the bicycle to walrus-hunting in the Arctic to a French increase in a then-fatal disease — this was the fantastically menacing manner is which the new science of "ecology" made its mark in the scientific world. (There is also another amusingly classic case, dealing with the relationship between bumblebees and the number of old maids in England, too involved to go into here.)

What is important is that now, a century after Haeckel's authorship, the word "ecology" has come to the front of our social and political vision — but still only in its cruder and more obvious forms. We are aware that dumping untreated sewage into a river, or exuding pollutants from a smokestack, will contaminate our land and waters.

We do not yet appreciate the complexity of ecological relationships in the world — the subtle seamless connections between the chain of life, the food supply, the niches of each species, or the "pyramids of populations" that support all living things from plankton to people.

The environment has turned into a political battleground, compounded of passion and ignorance, but precious little real research into the way this planet conducts its complicated operations, from bicycles to walruses to cases of consumption.

James Bacon's Hollywood

HOLLYWOOD — Went to the fifth anniversary party of *People* magazine at Carroll O'Connor's *The Gingerbread Man*.

Carroll cut the cake after first backing into it.

Every television star in town was there, including the cast of the recent *Roots II*.

Told **George Stanford Brown**, who played Tom the Blacksmith, that he was a shoo-in for an Emmy. Also said the same thing to **Leslie Uggams** for the original *Roots*. Still say she was robbed. She deserves an Emmy this year, too, for her great performance in NBC-TV's *Backstairs at the White House* miniseries.

Must have been 500 people in the place. **Dick Stolley**, managing editor of the *L.A. Herald-Examiner*, asked me why I was leaving so early. Told him I was on the wagon — and none of those people inside made sense. **Neil Simon** should write a scene someday about a guy who shows up sober at a Hollywood cocktail party.

This has got to be a broadcast first.

Steve Cannon of WTVN, Columbus, Ohio, was out here all week doing his nightly show from the Beverly Hilton.

Nothing unusual about that, but he brought his own studio audience with him from Columbus. It's all part of a travel package promoted by the radio station.

Must have been about 50 people in the audience who cheered every time I mentioned **Woody Hayes'** name.

It was kind of touching the other day at the Riviera Country Club when **Dean Martin** told the other golfers how, as a kid, he walked five miles through the freezing Steubenville snow to school and five miles back each night.

Jimmy "the Greek" Snyder, who was a school chum of Dean's, said it was kind of stupid, too, since the school was across the street from Dean's house.

Voting

From Page 1

stance, is expected to be made a senator, improving Liberal chances of capturing his Bellechasse seat in rural Quebec.

"I'm pleased it's come," Clark said in Regina, adding the Conservative party is "off and running" in a campaign he has been waging since he was elected party leader three years ago.

He would "be relentless in reminding Canadians of the record of the Trudeau government," Clark said.

Ed Broadbent, New Democratic leader, also welcomed the election call, saying he was ready to put on his running shoes and make economic leadership the key campaign issue.

He was happy voters "will finally get the chance to pass judgment on the Trudeau record and the alternatives offered by the opposition parties."

Chief Electoral Officer Jean-Marc Hamel, responsible for the machinery needed to garner votes from the country's 14.5 million eligible voters, swung into action with the announcement, sending go-to-work messages to returning officers in the 282 federal ridings.

With only 55 clear working days, excluding the May 21 statutory holiday, Hamel said the campaign period was one of the shortest on record.

Elsewhere, party campaign managers said they are ready to go.

Senator Keith Davey, Liberal campaign co-chairman, said he expected Trudeau to run his fourth prime ministerial campaign "as natural as he can."

"You really don't instruct the prime minister," Davey said.

"I think he'll campaign hard."

The three major parties each have about 200 candidates nominated to run, and Davey said Liberals had "the best ever set" competing for seats.

Lowell Murray, Conservative campaign chairman, said the Opposition party was looking for candidates in about 25 or 30 of the 75 ridings in Quebec where the party has been traditionally weak. Candidates were needed in only a handful of ridings elsewhere.

Broadbent, who plans to open his campaign this week in Toronto and other cities in vote-heavy Ontario, said the NDP has nominated candidates in about 220 ridings.

He predicted the largest gains in NDP history.

Standings in the 264-seat Commons at dissolution: Liberals 133, Progressive Conservatives 98, NDP 17, Social Credit 9, Independent 5, vacant 2. A total of 18 seats have been added through changes in riding boundaries since the last election on July 8, 1974.

Trudeau called the election with just four months remaining in his five-year mandate. He backed away from a vote at least twice last year in the face of public discontent with his government.

Now, although the latest Gallup polls show him with a slim one percentage point lead over Clark, Trudeau aides say they are confident Liberal fortunes are improving.

The election call came as Trudeau, 59, was near his 11th anniversary as prime minister.

Vorster ouster pushed

CAPE TOWN, South Africa (CP) — Leaders of South Africa's main parliamentary opposition group Monday put finishing touches to a plan for impeaching President John Vorster over the country's "slush funds" scandal.

The opposition Progressive Federal party (PFP) had said it would launch its impeachment campaign with a petition to the speaker of the House of Assembly (lower house).

The petition will call on the speaker to set up a special parliamentary committee to investigate Vorster's conduct. The committee's views would then be set before parliament as a whole.

COLD SORES?
Anbesol. Cools, soothes, helps prevent infection and promotes rapid healing.

737 ADVANTAGES ON THE GREAT WEST CONNECTION

The Boeing 737 is far and away the most popular twin jet in the world. It's quiet. It's also wider and more comfortable than the competition. Pacific Western was the first airline to bring the 737 to Canada. Today with Transair, we fly the largest fleet of 737's in the country... carrying people to destinations throughout the four Western provinces, the Northwest Territories, the Yukon, and Seattle, Wash. Another advantage of our 737's is the schedule they fly.

We're making business travel in Western Canada easier than ever... with lots of flights to everywhere you want to go.

VICTORIA to

Leave	Arrive	Flight	Stops	Aircraft Type	Days of Operation (1-Monday, 7-Sunday)
KELOWNA/VERNON VIA VANCOUVER					
0650	0911	341/110	1	737	- - - - - - 7
1800	2011	102/106	1	737	1 2 3 4 5 6 7

Contact your travel agent or Pacific Western/Transair at [illegible]-2191.

PACIFIC WESTERN TRANSAIR
The Great West Connection

386-2121
Monday through Friday 8 a.m. to 6 p.m.
Saturday 8 a.m. to 5:30 p.m.

CLASSIFIED ADVERTISING

Vancouver Island's Largest Shopping Centre in Print

386-2121
Monday through Friday 8 a.m. to 6 p.m.
Saturday 8 a.m. to 5:30 p.m.

CLASSIFIED ADVERTISING

Combination advertising must appear first in the Daily Colonist and then in the Victoria Times without change.

RATES

All rates quoted are for insertion in both the Daily Colonist and Victoria Times.

SPECIAL PRIVATE PARTY WORD RATES
10 word minimum
1 or 2 days
14c per word per day
3 to 5 consecutive days
11.50c per word per day
6 consecutive days or more
9.50c per word per day

Real estate, mobile home, rental, clubs, organizations and business advertising does not qualify for these rates.

GENERAL WORD RATES
10 word minimum
1 or 2 days
18c per word per day
3 to 5 consecutive days
14.50c per word per day
6 or more consecutive days
12.50c per word per day

SEMI-DISPLAY LOCAL RATES
Any advertisement which varies from 6 pt. regular classified style shall be considered semi-display.
14 agate lines per column inch.
1 or 2 days
65c per agate line per day
3 to 5 consecutive days
58.50c per agate line per day
6 or more consecutive days
52c per agate line per day

NATIONAL AND OUT OF PROVINCE RATE
Regular Classified 19c per word.
Semi-Display 75c per agate line.
14 agate lines per column inch.

BIRTH NOTICES
Up to 30 words $3.75
Each additional word 14c

DEATH NOTICES, MEMORIAL NOTICES AND CARDS OF THANKS
56c per count line per day
3 consecutive days
48.50c per count line per day

PRIVATE BOX NUMBERS
$3.25 except Help Wanted Advertisement, $5.00 which includes a Position Filled Advertisement.

Contract rates for local businesses available on request.

CLASSIFIED ADVERTISING COPY DEADLINES

TEMPORARY ADVANCE DEADLINES for some contract and large semi-display advertisers are now in effect. Phone 382-7211, Local 153, for details.

REGULAR CLASSIFIED advertising may be placed in The Daily Colonist and Victoria Times up to 5 p.m. the day prior to publication.

SEMI-DISPLAY advertising may be placed in The Daily Colonist and the Victoria Times up to 3 p.m. the day prior to publication.

CLASSIFIED SERVICE FOR DUNCAN COWICHAN VALLEY AND CHEMAINUS

Classified Ads placed through Duncan office before 3:00 p.m. will appear in the following day's papers.

746-6181

TERMS OF PUBLICATION

F.P. Publications (Western) Limited shall not be liable for non-insertion of any advertisement beyond the amount paid for such advertisement.

In the event of error occuring the liability of F.P. Publications (Western) Limited shall not exceed the charge for the space actually occupied by the item in question.

All claims on error in publication shall be made within 12 hours thereafter and if not made shall not be considered. No claim will be allowed for more than one incorrect insertion not for errors not affecting the value of advertisement.

All estimates of cost are approximate. Advertisers will be charged with space actually used.

All advertising copy will be subject to the approval of the Victoria Press, who reserve the right in its sole discretion to classify, reject or insert copy furnished.

All advertisements must comply with the British Columbia Human Rights Act. This act states no advertisement may state or imply a preference, limitation or specification on the basis of an applicant's race, religion, colour, marital status, ancestry, place of origin, age; or sex (unless the matter relates to the maintenance of public decency AND prior approval has been obtained through the Human Rights Branch).

While every endeavor will be made to forward replies to box numbers to the advertiser as soon as possible, we accept no liability in respect of loss or damage alleged to arise through either failure or delay in forwarding such replies, however caused, whether by negligence or otherwise.

NOTICE OF COPYRIGHT

Full complete and sole copyright in any advertisement produced by F.P. Publications (Western) Limited is vested in and belongs to F.P. Publications (Western) Limited, provided, however, that copyright IN THAT PART AND THAT PART ONLY of any such advertisement consisting of illustrations, borders, signatures or similar components which is, or are, supplied to Victoria press by the advertiser in the form of reproduction proofs, veloxs, engravings, etc., and incorporated in said advertisement shall remain in and belong to the advertiser.

BUSINESS OFFICE HOURS

Monday to Friday
8:30 a.m. to 5 p.m.

Mailing Address:
Victoria Press
P.O. Box 300
Victoria, B.C.
V8W 2N4

PHONE DIRECT
386-2121
TO PLACE YOUR CLASSIFIED ADVERTISEMENT

CLASSIFICATION INDEX

VITAL STATISTICS
1 Births
8 Cards of Thanks

THE FOLLOWING SEVEN CLASSIFICATIONS ON THE LAST PAGE OF CLASSIFIED
305 Deaths and Funerals
308 Cards of Thanks
312 Florists
310 Funeral Directors
309 In Memoriams
313 Miscellaneous
311 Monumentals

NOTICES
14 Announcements
16 Catering, Banquets and Reception Rooms
15 Coming Events and Meetings
20 Lost and Found
17 Restaurants
18 Places to Visit

EMPLOYMENT
28 Employment Service
21 Help Wanted — General
22 Office Help
26 Part Time — Temporary Help
24 Sales Persons and Agents
30 Situations Wanted
23 Skilled Trades
25 Teachers

BUSINESS SERVICES AND DIRECTORY
36 Business Services and Directory

PERSONAL SERVICES
33 Bands, Musicians and Orchestras
40 Business Personals
43 Dancing
42 Education
71 Music Teachers
39 Personals
34 Pre-Recorded Music
32 Trade Schools
38 Travel

MERCHANDISING
83 Aircraft
117 Antiques and Arts
78 Bicycles
80 Boats and Marine
65 Building Supplies
93 Cameras, Supplies and Photo Finishing
127 Chicks, Poultry, hatching Eggs, Supplies
101 Children's Miscellaneous
135 Farm Implements
60 Fuel
97 Furniture
120 Garden Supplies
99 Groceries, Meats and Produce
130 Heavy Equipment and Machinery
128 Livestock, Supplies and Events
100 Miscellaneous for Sale
103 Miscellaneous Wanted
109 Miscellaneous to Rent
77 Motorcycles
70 Musical Instruments
125 Pets and Supplies
96 Ranges, Stoves and Furnaces
92 Sporting Goods
81 Sailboats
115 Swaps
63 Timber
98 TV, Stereo, Radio Sales and Service
112 Wanted to Rent, Miscellaneous
116 Coins and Stamps

AUTOMOTIVE
155 Automobile Financing and Insurance
164 Auto Body and Painting
162 Auto Repairs, Service and Towing
168 Campers, Trailers and Motor Homes
166 Cars and Trucks Wanted
150 Cars for Sale
151 Sports, Import Cars
148 Lease Vehicles
149 New Car Directory
160 Parts, Accessories
158 Tires
154 Trucks, Buses and Vans
156 U-Drive and Auto Washing

ACCOMMODATION
185 Convalescent and Rest Homes
175 Hotels
178 Summer Homes, Cottages and Resorts
181 Tourist Accommodation

RENTAL
201 Apartments to Rent, Furnished
200 Apartments to Rent, Unfurnished
202 Furniture to Rent
203 Apartments Wanted
206 Duplexes to Rent
207 Duplexes Wanted to Rent
215 Halls, Warehouses, Stores and Offices to Rent
197 Housekeeping Rooms to Rent
199 Housekeeping Rooms Wanted
211 Houses to Rent, Furnished
210 Houses to Rent, Unfurnished
212 Houses Wanted to Rent
190 Room and Board
191 Room and Board Wanted
193 Rooms to Rent
194 Rooms Wanted
204 Shared Accommodations

FINANCIAL
155 Automobile Financing and Insurance
233 Mortgage Loans and Insurance
234 Mortgages for Sale
230 Personal Loans and Insurance
235 Wanted to Borrow

REAL ESTATE
280 Acreage for Sale and Wanted
240 Business Opportunities
241 Business Opportunities Wanted
247 Commercial or Industrial Properties
258 Condominiums
253 Country Homes and Properties
270 Exchange Real Estate
290 Farms for Sale and Wanted
263 Garages for Sale, Rent, Wanted
293 Gulf Island Properties
250 Houses for Sale
265 Houses Wanted to Buy
295 Listings Cancelled
268 Listings Wanted
271 Lots for Sale
294 Mainland and Out-of-Province Properties
169 Mobile Homes and Parks
273 Property for Sale
274 Property Wanted
244 Revenue Property
245 Revenue Properties Wanted
259 Townhouses
285 Up-Island Properties
256 Waterfront Properties

SUBSCRIPTION RATES

Wherever carrier service is maintained, $4.00 per month.

By mail — Vancouver Island and Gulf Islands, $6.00 per month, $17.50 per 3 months, $35.00 per 6 months, $70.00 per year. Rest of Canada, $7.00 per month, $20.00 per 3 months, $40.00 per 6 months, $80.0 per year.

Outside Canada, $18.50 per month, $220 per year.

BY MAIL
Saturday Times Only
Sunday Colonist Only
Canada 60 cents per copy, $30.00 per year.
Outside Canada, $1.00 per copy, $50.00 per year.

CIRCULATION REPRESENTATIVES

Duncan, Chemainus—
Mr. HILTON HOLT 746-6181
Nanaimo 753-2766
Lake Cowichan 749-6206

United States Representatives
LANDON ASSOCIATES INC.
New York, Chicago, Southfield, Atlanta, Boston San Francisco, Los Angeles, Philadelphia, Rochester, Cleveland, Charlotte, Cincinnati, Syracuse, Hamburg, Williamstown, Clinton, Memphis, Levittown, Raleigh.

PAGE REPRODUCTIONS OR MICROFILM COPIES OF COMPLETE PAPERS AVAILABLE FOR ALL PAPERS PUBLISHED PHONE 382-7211, LOCAL 276

1 BIRTHS

HODSON — Born to Kim and Cathy (nee Haggart) on March 14, 1979, a girl, Stephanie Julene, 7 lbs. 3 ozs. Thanks to Dr. W. J. Bell, Dr. Dickson, Dr. D. Clements and the staff at Victoria General Hospital.

JOHNSTON KYLA — Wishes to announce the birth of her baby brother Mark Allen, born on March 17, a son for her parents Merron and Derek.
—Our sincere thanks to Dr. Grimwood and the maternity staff of the Royal Jubilee Hospital.

POULTON — Born to Gary and Marg, a baby girl, 6 lbs. 3 ozs., on March 17, 1979. A sister for Sandra and Christina. Thanks to Dr. J. Wilson and staff at Jubilee Hospital.

SHEFFIELD - Born to Geoff and Terry, on March 15, 1979, a son, William Armand, 7 lb. 10 oz. Thanks to Dr. F. R. Doerffer, Dr. T.A. Lebbetter, Dr. G.J. McKenzie and wonderful staff at Saanich Peninsula Hospital. (Insured).

TRUCKAIR — Born to Joseph and Janice, a sister for Shauna; Sandra Marie, 7 lbs. 9 ozs, on March 13, 1979. Thanks to Dr. Stratton, Dr. Clements, staff of Victoria General Hospital.

15 COMING EVENTS AND MEETINGS

ATHLETICS BINGO WEDNESDAY
GARTH HOMER Achievement Centre
813 Darwin
entrance off Vernon Ave.
No Game Less Than
$25
10th GAME
$100
20th GAME
$200
GAMES OF
$40, $50, $60
$1200
Or More in Prizes
Early Birds 6:45 pm
No 930 Douglas. Bus stops at rear entrance on Vernon Ave. Extra parking in Saanich municipal parking lot one block away.

ANNIVERSARY Dinner Dance
On
APRIL 7th
At The
Da VINCI CENTER
195 BAY ST
Italian Supper Prepared by
FELICE'S CATERING
Music By: New Friends
TICKETS - $12.50 per person
Tickets available at: The Italian Food Imports, 1114 Blanshard or phone, 592-2588 or 385-4183.

PARISH BINGO
EVERY TUESDAY
798 Goldstream
NO GAME LESS THAN $20
5 EARLY BIRD GAMES AT 7:30.
20 Regular Games
10th and 20th game, $50
Final Game Special
BONANZA GAME
70% of Take

VICTORIA NATIVE FRIENDSHIP CENTRE
BINGO
TUESDAY
Esquimalt Legion
622 Admirals Road
Early Bird 6:45 p.m.
Regular Games
7:15 p.m.
Free Bus Into Town
After Extra Game

BASEBALL BINGO
Every Tuesday
Red Barn
Lambrick Park
Off Feltham Rd
Early Bird Games 7 pm
Regular Games
7:30 pm
5 Extra Games

TOMMY AND IRMA DOUGLAS APPRECIATION NIGHT BANQUET AND DANCE
March 31, 1979, Esquimalt Legion-622 Admirals Rd. Cocktail hour 6 pm. Dinner 7 pm. Dance following. $15.00 person. For tickets contact N.D.P. Office 1018 Blanshard 386-8497. P. Beech 1138 McClure 385-4034.

THE VICTORIAN CELEBRATIONS Society needs community support for Victorian Days in May. We encourage individual membership in our organization. Please send donations to: Box 6361, Station C, Victoria.

JOHN STUART ANDERSON IN "The Record of John" a monodrama based on St. John's Gospel, Tuesday, April 3rd, 8 pm, Metropolitan United Church, 1411 Quadra St. 592-9319.

PALETTE KNIFE PAINTING display, Gordon Head Community Centre, March 27, 28, 29, 11 am to 9 pm, Lambrick Park-Feltham Rd.

RUMMAGE SALE, NORWAY House, 1110 Hillside, Friday, March 30th, 9 am. Chapter P.E.O. Sisterhood.

15 COMING EVENTS AND MEETINGS

RUMMAGE SALE, CHRIST Church Cathedral Hall, 912 Vancouver St. Friday, March 30 at 9 am.

16 CATERING, BANQUETS and RECEPTION RMS

GARCIA'S
Mexican and International Cuisine
104-1551 CEDAR HILL X RD.
(in the Cedar Hill Mall)
Planning an Office Party Banquet or Special Function?
Call us at 477-7744
Banquet Facilities
For up to 100
ample covered parking

GEORGE'S BAVARIAN BANQUET FACILITIES
1021 Pandora 383-7121
INTERNATIONAL CUISINE
3 DINING ROOMS AVAILABLE
SMALL OR LARGE PARTIES
Up to 150 Seating Capacity
ENTERTAINMENT
AVAILABLE ON REQUEST

BLACK PRINCE CATERING (1976) Ltd.
655 Douglas St. 388-4488. For all your catering needs in our roof top Queens Reception Room or on your premises.

20 LOST and FOUND

LOST: MARCH 14TH ONE short haired 6 month old kitten with grey and black tortioseshell markings, white throat, feet and stomach, Fairfield area, vicinity of May and Linden. Reward. 386-1824 after 6.

LOST: 6 MONTH OLD BEAGLE cross small puppy, black and white, tail has white tip, Near Maverick Market, Esquimalt. 382-9416.

FEMALE BRITTANY SPANiel, white and tan, lost from Mill Hill Park area. 479-5586, 478-6977.

LOST: WHITE PERSIAN WITH siamese markings, brown tail and ears, answer to the name "Nicky". Hillside area and around Cedar Hill. Phone 595-5702.

LOST IN DONCASTER/CEDAR Hill Rd. area female Siamese-Persian cat, off white with black ears "Nicky". 595-5702, 592-3737.

LOST: ESQUIMALT, MARCH 18, white female cat, very friendly. 382-0473, 388-9961 Local 17

LOST KEYS WEDNESDAY ON Gyro Park Beach. If found please call 383-0772.

LOST: FEB. 13TH, HEAVY link gold bracelet, reward. 592-4339.

4 KEYS IN ENVELOPE LOST possibly on Richardson bus. 595-0995, 383-6869.

LOST NEAR MUSEUM, LIGHTweight navy blue jacket with tan trim. Reward. 383-4052.

LOST: 9 MONTH OLD, FEmale, tabby cat, Metchosin-Sooke Rd area. 478-8791.

LOST OAK BAY, WHITE CANvas boat cover. Reward. 598-5723.

LOST; DACHSHUND COCKER spaniel, black with brown markings, Thetis Lake area. 388-7126.

LOST; TABBY CAT IN AREA OF Belleview Cook. Reward, 383-3119.

LOST; LADYS' 14 KARAT GOLD bracelet, please call 592-4680. Reward.

21 HELP WANTED GENERAL

ADVERTISEMENTS IN THIS CLASSIFICATION MUST COMPLY WITH THE BRITISH COLUMBIA HUMAN RIGHTS ACT

THE CAMPBELL RIVER ASSOciation for the Mentally Handicapped invites applications for the position of:

EXECUTIVE DIRECTOR

Initially to be Achievement Center Supervisor with other administrative responsibilities, gradually added, plus accompanying salary increases. These will include, financial management of the Association and administration of a group home and an intergraded pre-school. Required ability to work effectively with the handicapped and evaluate their needs.
Qualifications: a. Previous experience in a work shop or similar setting plus business management training/experience or
b. University training in a related field plus direct work experience with the handicapped. Please sent qualifications, earliest starting date and salary required to above association at 1153 Greenwood St., Campbell River, B.C. V9W 3C5.
Deadline: April 15, starting date April 25.

BRANCH MANAGER
Trust Company is seeking a branch manager for Victoria. Working experience with a trust company is essential in addition to supervisory and management skills. The successful candidate will be a part of staffing a new branch office. Starting date is estimated to be May or June of 1979. Salary is commensurate with experience and competitive within the field. Excellent opportunity for the person seeking advancement from their current position as well as being permanently able to stay in Victoria.
CALL 385-3425
DRAKE PERSONNEL

HELICOPTER PILOT ENGINEER
Based at Courtenay, Vancouver Island. Hughes 500D and Soloy Hiller 12E/T. Excellent pay, benefits. All replies kept in strict confidence. Write or phone, Robert Hansen, Operations Manager.
SKY HOOK OPERATIONS
Box 3415, Courtenay, B.C., V9N5N5
(604) 338-6820

WE CAN HELP EACH OTHER. We need recruits who will be 17 years old or older in 1979, who are physically fit and have a thirst for knowledge. We offer part-time employment throughout the year with the option of some full-time callout. A job that emphasizes adventure, leadership and comradship. If you are interested in becoming a member of the Canadian Armed Forces Reserves, Contact Canadian Scottish Regiment at 384-8718 or drop in and talk it over with us at room 231, Bay Street Armoury, on Tues. or Thurs. evenings between 8 and 10 p.m. We have what you want.

SELL AVON
1. To earn money
2. To meet people
3. For self fulfillment
4. To be independent
5. Flexible hours
6 In neighborhood near you
Please call 384-7345 for information.

21 HELP WANTED GENERAL

ADVERTISEMENTS IN THIS CLASSIFICATION MUST COMPLY WITH THE BRITISH COLUMBIA HUMAN RIGHTS ACT

HAPPINESS IS...
TRAVELLING, MEETING PEOPLE
Large Canadian firm requires 2 junior trainees interested in a career in sales and management.
Qualifications:
1. Neat in appearance.
2. Ambitious.
3. Free to travel Canada.
4. Able to start immediately.
For personal interview call Patti Kudrinko
382-9231
extension 263, 7 pm. to 9 pm. only.

HANDICAPPED WOMAN needing total but not constant personal care, requires full time (24 hrs) live-in attendant housekeeper. Must be over 19 years, patient reliable tidy and able to lift or move 90 lbs. Car not necessary but an asset, as job tends to be confining. $32 per day or approx $600 per month. With full room (private with phone) and board, and 2 days off per week. Also required relief live-in attendant housekeeper for 2 days per week (48 consecutive hours) $32 per day plus room and board. Phone 386-7018 for interview and more information.

Barnaby's Roadhouse Restaurant
(EX WHIPPLE TREE INN)
Restaurant personnel living in the Duncan area are invited to apply for positions as waiters, waitresses, cooks, kitchen help and bartenders. Apply in person only to 4675 Trans Canada Hwy., Whipple Tree Junction.

IS THIS THE KIND OF JOB YOU'RE LOOKING FOR?
- Pleasant phone work
- Working in a luxury office
- Short hours 4-9
- Good pay
- Excellent bonuses.
FOR INTERVIEW:
Call Mary Between 3:00- 6:30 at 385-7731.

Employment-Credit
The Bank of Novia Scotia, Douglas and Yates Victoria is looking for applicants for a position with the Consumer Loan Dept. There is excellent opportunity for a career in this field. Previous experience would be very beneficial but not a necessity. This position is open to both men and women and applicants should contact Mr. M. Case at 702 Yates St. Victoria V8W 1L4.

BOOKKEEPER
Bookkeeper to trial balance for C/A firm in downtown Victoria. Computer exposure helpful. Excellent advancement potential for career oriented individual. Interviews will be held in Victoria. Respond in confidence to:
G. Gordon
CAREER PERSONNEL
525 Seymour St, Vancouver
681-8354

FOSTER HOME NEEDED FOR quiet 15 year old boy who needs to remain in the Langford area to attend school. "Bobby" enjoys the outdoors, is a good student. He needs experienced, caring parents who enjoy the challenge of helping a teenager toward independence. If you can help please phone Donna Gaw 598-5121, Ministry of Human Resources, Capital Region.

WOODS FOREMAN
For Cedar Salvage. Responsible for crew hiring and supervision; working with forest companies, forest service; work scheduling. Excellent pay, benefits. Ucluelet area. Please write:
Van Isle Forest Products Ltd, Box 3415 Courtenay BC, V9N 5N5. Or phone 338-6820.

EXPERIENCED FLOOR MAN, minimum 3 years commercial janitorial service experience, evening shift, must be able to drive. Couple wanted for evening janitorial work, must be able to do floors and able to drive, full time employment, top wages paid, apply Bobs Janitorial Service, 501 Gorge Rd East.

FASHION TWO-TWENTY REquires part-time, full-time beauty consultants for expanding company. Must be pleasant and mature. No experience necessary. Full training provided if you qualify. For interview, appointment phone 474-1612, between 10 and 2.

APT MANAGER
Vancouver, South Granville, 60 suite, prestige highrise. We require a couple experienced in management and minor maintenance. One bedroom suite available, adult building; no pets. Phone 731-1934 days, 732-0973 evenings.

THE BEST OF BOTH WORLDS! Be the best dressed girl in town, exciting new career may be yours if you drive and have two free evenings a week. Direct sales experience helpful but not essential. Will fully train you as a fashion counselor with Chandelle Fashions. 479-2610.

WANTED: WOMAN HOUSEkeeper-companion-aid for middle-age convalescent woman in wheelchair. Live-in 6 days per week. 2 full days off. Must be non-drinker and able to drive car. Needed for end of March. References required. Call Shelley at 385-9777, 9-4:30. After 6, 479-2864.

WANTED: WOMAN HOUSEkeeper-companion-aid for middle-age convalescent woman in wheelchair. Live-in 2 days per week. Must be non-drinker and able to drive car. Needed for end of March. References required. Call Shelley at 385-9777, 9-4:30. After 6, 479-2864.

SHOE SALES PERSON
Required, experience preferred but not essential. Neat in appearance and personable most essential. Apply in writing stating experience to Victoria Press Box 640.

ELDERLY COUPLE REquires responsible live-in housekeeper, pleasant modern surroundings, Broadmede. References required. Excellent salary, working conditions negotiable. Reply Victoria Press Box 529.

PROPERTY MANAGEMENT company requires live-in representitive for small prestigious condominium complex, Nanaimo, $350 per month in exchange for light caretaking duties. Send details and references to Victoria Press Box 643.

ESTABLISHED BOAT BUILDing firm in beautiful Maple Ridge requires experienced fiberglassers. Must be able to operate Venus chopper gun and equipment. Munimum 2 years experience, top wages paid, 467-3447 Maple Ridge, B.C.

APPLICATIONS REQUESTED
For summer employment, Victoria Heritage Village, 321 Belleville St. 384-3232.

ROOFING SUPERINTENDENT
For well known Vancouver Island company. Permanent, benefits. COMPLETE resume to Victoria Press Box 510.

LIVE-IN CARETAKING COUple, quiet block, phone 656-6014

21 HELP WANTED GENERAL

ADVERTISEMENTS IN THIS CLASSIFICATION MUST COMPLY WITH THE BRITISH COLUMBIA HUMAN RIGHTS ACT

MIDDLE AGED PERSON REquired to work ½ days from 8:30-1, Monday-Friday as a Cook's helper. The person should be able to take full responsibility of the kitchen when the Cook is away. Victoria Press Box 531.

EXPERIENCED HUSBAND and wife team to manage 30 suite apartment block. $370.00 plus 2 br. suite. Please send resume to Mrs. J. Brown c/o J. H. Whittome & Co., Limited. 68 Station Street, Duncan, B.C., V9L 1M5.

COMPANY DEALING IN SPEcialized supplies requires person for order, assembling and billing department. Must have Grade 12. Reply in writing stating salary requirements to Victoria Press Box 642.

VICTORIA TIMES
Downtown dealer route available. Less than one hour per day. Must have bicycle. 382-7211 local 244

WANTED IMMEDIATELY trainee for apprentice or with some experience. Interested to learn the best in hair styling. 652-1222, Res. 652-1242. Brentwood Bay.

LOCAL BUSINESS COUPLE require ambitious couples to join with us in one of the fastest-growing part-time businesses in North America. Reply to PO Box 6363, Station C, Victoria, BC. V8P 5M3

RESPONSIBLE MATURE COUple to manage new 43 suite apartment building, controlled entrance, all suites with fireplaces. Phone 382-2012 or 382-3923 9-4 daily.

CONSIDER AN ENJOYABLE part-time job, flexible hours, no experience necessary. Must be mature and have own transportation. For appointment call, Mrs. King, 477-6092.

BARBER HAIRSTYLIST TO take over clientele, high commission, friendly atmosphere. For more information call after 6:30pm, 758-1910.

LADIES, LET ME SHOW YOU how you can enjoy extra earnings in your spare time with fashionable jewelry. 383-4080 for appointment.

A & A AMBASSADORS REquire working people who wish to make extra money part-time by selling our exclusive jewelry. Reply Box 6211, Victoria.

EXPERIENCED HAIRDRESSer stylist. Unisex shop in Brentwood Bay with established clientele. High percentage. Phone 652-4812.

WOOD CUTTER TO HARVEST fuel and minor forest products on private Malahat land. Accommodation supplied in return for caretaking. 382-7522.

REQUIRED FOR LODGE IN Northern BC short order cook, waitress/waiter. Phone Minaker River 6458, must go through Fort Nelson BC operator.

URGENTLY REQUIRE DAY care home, parttime, 4-5 days per week, Vic West only, must be able to be government approved, two-girls 3 and 6. 477-7065.

MATURE RESPONSIBLE PERson wanted for occasional babysitting, weekend/weekday nights, Metchosin (Parry X Rds. area) 478-4174.

ALL-AROUND EXPERIENCED cook wanted. Inexperienced need not apply. Apply in person to 104-1551 Cedar Hill X Rd.

LIVE-IN MATURE COMPANion housekeeper, non-smoker, for one lady, excellent remuneration, references. Victoria Press Box 639.

BABYSITTER NEEDED MY home, own transportation required. Gorge area. Call between 10-5, 385-0857.

RELIABLE PART TIME SITter, two days a week, my home. References please. 384-1271 after 10 am.

EXECUTIVE HOUSEKEEPER. Must be experienced. 170 unit Hotel. Reply Victoria Press Box 637.

DESPERATELY NEED CHRIStian lady to babysit 18 month old boy, my home, K-Mart area. 477-1037

F/M HELPER ON FISH BOAT, must be mature and enthusiastic. No experience needed. P.O. Box 4056 Vancouver.

CARETAKER COUPLE FOR 64 suite apartment. 592-7678.

WANTED; RETIRED CARPENter to work at own leisure in private home. Please phone 385-0397 after 5 pm.

EXPERIENCED FULL-TIME waiter-waitress wanted, dayshift. Apply in person, Highlander Cafe, 707 Pandora.

MATURE RELIABLE WAITress, fully experienced in bartending. 656-4353 for interview, 9:30-11:30 am. or 4-6 pm.

EXPERIENCED NIGHT JANItor required for downtown motor inn restaurant. Please apply to Victoria Press Box 645.

MATURE WAITRESSES NEEDed, part time. Apply in person between 2-4 pm. Pizza Pieman, 858 Esquimalt Rd. 382-6145.

BABYSITTER WANTED FOR 9 month old, days-near Glanford Elementry School. Please call 479-4925 after 5.

EXPERIENCED DINING room Cook required. Please apply in Person after 5:00 to 1021 Pandora.

CASH
Expansion has made newly-opened sales office looking for representatives, have car. Call 388-7325, ask for Peter.

PREPARATION COOK FULL time, host/hostess part time. Apply in person to 1175 Beach Dr. between 2-4pm

EXPERIENCED WAITRESS-waiter wanted, apply in person, King John Restaurant, 2668 Sooke Rd. Colwood. 478-6312.

HOUSEKEEPER, LARGE FAMily, full or part time, 592-0410, 9:30 am-4:30 pm, weekdays.

BABYSITTER NEEDED, close to Glen Lake School. Phone after 4, 478-5638.

SECURITY PERSONNEL REquired, write P.O. Box 7252, Victoria, V9B 4Z3.

HAIRDRESSER WITH OWN cliental wanted in Fairfield district. 384-1715

EXPERIENCED PAINTER decorator with ability to repair stucco. Victoria Press Box 622.

BABYSITTER NEEDED FOR 6½-year boy after school to 4:30. 386-2652.

LADIES HAIRDRESSING models. Annas Taylor Beauty Salon. 383-6015.

CASHIER NEEDED. APPLY 3475 Quadra St. Monday-Friday between 8-10 am.

HOUSEWIVES AND EXTRA INcome people earn $4 and up per hour delivering catalogues picking up orders. 384-9249.

BABYSITTER NEEDED FOR 6 and 10. Prefer mature person to livein. Colwood area. 478-1577.

NEED WAITER OR WAITRESS, apply in person. Gorge Hotel Coffee Shop, 1071 Tillicum.

FULL TIME EXPERIENCED floral designer, immediately. Reply to Victoria Press Box 651

21 HELP WANTED GENERAL

ADVERTISEMENTS IN THIS CLASSIFICATION MUST COMPLY WITH THE BRITISH COLUMBIA HUMAN RIGHTS ACT

NO PROSPECTING
EXPERIENCED LIFE AGENT
To service existing and new accounts.
Personnel Manager, Mortgage Services Division. 384-6511.

DESK CLERK WITH NIGHT audit experience, apply in person only to The Red Lion Motor Inn.

PART-TIME KITCHEN PORter, wanted, Colwood area. Phone 478-8331, office hours.

THANK YOU FOR APPLYING to Victoria Press Box 488, the position has now been filled.

COOK REQUIRED WITH CHARcoal broiler and seafood experience. Apply to Chef 598-4511.

PART TIME TRUCK DRIVER required. Apply 1900 Douglas St. between 3-4 pm. only.

WAITRESS/WAITERS WANTed. Experience preferred. Apply Swiftsure Inn, 386-3451.

NEWLY EXPANDED OFFICE, looking for telephone workers. Call Tammy, 388-7325.

WAITER/WAITRESS. APPLY in person only at the Peacock Restaurant.

22 OFFICE HELP

ADVERTISEMENTS IN THIS CLASSIFICATION MUST COMPLY WITH THE BRITISH COLUMBIA HUMAN RIGHTS ACT

Confidential Secretary
$12,000 TO $13,000/YEAR
Busy comptroller is seeking a confidential shorthand and dictaphone secretary with a minimum of 4 years experience, 60-65 wpm typing and 90-120 wpm shorthand. Duties include typing of financial statements, taking and transcribing minutes of meetings and handling all general enquiries. This exacting and responsible position is available immediately.
CALL 385-3425
DRAKE PERSONNEL

AN ATTRACTIVE POSITION awaits some person with a pleasing personality with a desire to work with the public. We need
-typing of 55 wpm
-shorthand or dictaphone
-business machine experience
-enthusiastic attitude
-legible penmanship
-neat appearance
-pleasant speaking voice
-sound financial reputation
-must be bondable
If you have these qualifications we can offer you a position with a future. Apply in person to Mr. T. Waters, Avco Financial Services, 2018 Douglas St.

BLOCK BROS. REALTY
1800 BLANSHARD ST.
Has a position for a PERMANENT, PART TIME office receptionist. Duties would include: reception, switchboard, typing and secretarial skills related to the smooth running of a real estate office.
The position is for three days per week, and salary will be commensurate with experience. Call for an appointment:
386-3231

CUSTOMER RELATIONS
Our client is seeking an outgoing career oriented individual with poise and charm to demonstrate their line of word processing equipment to customers. Knowledge of word processing equipment helpful but not essential. Must have good typing skills and solid business background. This national firm offers good benefits and starting salary of $1000 per month and opportunity to advance. Prime Personnel, 385-7012

WANTED; EXPERIENCED bookkeeper/stenographer for Victoria law office. Must be fully experienced in all aspects of law office accounting, and also be prepared to do some general secretarial work when required. We will also accept applications from those persons interested inpart time bookkeeping only. Salary commensurates with experience. Apply to Victoria Press Box 618.

EXECUTIVE SECRETARY
If you take pride in your secretarial abilities (typing and shorthand) and create a good work product, join this congenial firm as secretary to one of the senior partners. 5-6 years secretarial experience. Position involves previous experience typing financial statements. Salary $1100-$1200. Prime Personnel, 385-7012

LOCAL PRIVATE CLUB REquires experienced bookkeeper. Applicants must be familiar with all aspects of a manual bookkeeping system including the preparation of monthly financial statements. Please forward resume with references to Victoria Press Box 574.

MEDICAL STENOGRAPHER required for busy specialists office. Duties include transcription, billing, reception and assisting patients. Excellent typing skills, ability to communicate and organize work essential. Good salary and benefits. Send resume to Victoria Press Box 634.

SECRETARY REQUIRED FOR general office duties-2 girl office, good typing, knowledge of bookkeeping and other normal office duties. Pleasant personality. Send resume and salary required to Comcor Canada Ltd, 205-1020 McKenzie, Victoria, BC, V8X3Y1 479-8291.

SECRETARY WITH BOOKkeeping experience, required for local construction company. Duties to include typing, filing, bookkeeping and other routine office duties. Reply in own handwriting to Victoria Press Box 556.

NEED MATURE PERSON with bookkeeping, payroll and secretarial experience for a 1 man office, permanent part time, mornings, car an asset. Victoria Press Box 622.

MEDICAL SECRETARY-required for one-doctor practice. Typing essential. Send application indicating experience, education and salary requirements to 4119 Cabot Place.

LEGAL SECRETARY REquired for commercial and conveyancing, experience in a lawyers office an absolute must, together with good typing skills, salary negotiable, 386-9021.

EXPERIENCED LEGAL SECretary required for Wills and Estates, must be willing to train on mag card. Pleasant down town office, salary negotiable. 386-6754.

EXPERIENCED LEGAL SECretary wanted by solicitor with litigation practice. Please bring resume to 320-777 Broughton.

SENIOR LEGAL SECRETARY, experienced in corporate and conveyancing for down town office, salary negotiable, 386-6754.

CERTIFIED DENTAL ASSIStant needed for Jubilee area. Phone 595-2242.

EXPERIENCED LITIGATION secretary. 388-7881.

23 SKILLED TRADES

ADVERTISEMENTS IN THIS CLASSIFICATION MUST COMPLY WITH THE BRITISH COLUMBIA HUMAN RIGHTS ACT

LARGE INTERMEDIATE care facilities requires part time nursing supervisor for day shift, 598-3326 ext. 35, 10-3, Mon. to Fri.

23 SKILLED TRADES

ADVERTISEMENTS IN THIS CLASSIFICATION MUST COMPLY WITH THE BRITISH COLUMBIA HUMAN RIGHTS ACT

B.C. Registered Nurse
Permanent Nights 11:30 p.m. to 7:00 a.m.

Juan de Fuca Hospital is an extended care complex in Victoria. The unit requires a night R.N. R.N.s are required to be team leaders in providing a home-like environment in which recreation and social activities are considered an important part of Health Care. This is reflected in the hospital's philosophy of valuing human dignity and worth.

Salary and benefits are according to the RNABC Collective Agreement; 1979 Salary Range is $1305 to $1542. If you are a Registered Nurse or could become registered within 3 months (extended care experience is desirable) plese respond in writing to:

Personnel Co-ordinator
Juan de Fuca Hospital Society
567 Goldstream Avenue
Victoria, B.C. V9B 2W4

The Blue Army
Requires
CARPENTERS
PLUMBERS
ELECTRICIANS
Experienced self employed tradesmen only to handle additional work in selected metro area.
Phone
385-7755 9 a.m. - 5 p.m.

CHEF
Working chef required, Duncan area. Must be capable and reliable. Able to organize kitchen and staff for 200 seat restaurant. Wages negotiable plus percentage. Contact Mr. C. Weyler at 748-3333.

Autobody Person
Excellent opportunity for certified journeyman to work in congenial surroundings with opportunity to participate in operating profits. Apply to Mr. Dave Fraser, Pacific Mazda/Pugeot, 810 Johnson St. 385-1451.

PROGRESSIVE VICTORIA construction company is looking for a conscientious and competent person for the position of carpenter foreman. Please send resume to Victoria Press Box 511.

TWO FULLY QUALIFIED Steel Fabricators required. Must be able to use wire feed welding equipment. Please contact Old Country Metal Craft Ltd. 388-4631.

RN OR GRAD NURSE REquired for large intermediate care facility. Full time day position. 598-3326 ext.35, 10-3 Mon. to Fri.

24 SALES PERSONS AND AGENTS

ADVERTISEMENTS IN THIS CLASSIFICATION MUST COMPLY WITH THE BRITISH COLUMBIA HUMAN RIGHTS ACT

BBTV
Block Bros
Real Estate Career Training Produces Success
Block Bros. will train you in sound proven methods enabling you to quickly reach your desired level of success in prestige selling. A few samples are: the NEW "XEROX" in-depth "Professional Selling Skills" technique, the NEW "In-House" VIDEO TV Training program. Successful, prestigious sales people aren't born, they are created through planned training. Call today. Interviews by appointment only.

Colwood: 478-5561 — T. Kershaw
Blanshard: 386-3231
BOB HAHN
Shelbourne: 477-1841
Bob Cullum
BLOCK BROS. REALTY LTD.

WANTED
Licensed Realtors
Preferred Equities Corporation Victoria
WE OFFER:
— Specialized training
- Bi-monthly draw during training
- Group medical and Life Insurance.
- Up to 10½% commission on all completed deals.
- We supply all listings and clients.
ALL THIS
FOR A FEW HOURS OF
YOUR TIME PER EVENING
Make an appoitment NOW to view our operation.
A.J. (Tony) Faulkner
Administrative Assistant
210- 633 Courtney St.
385-7731.

DUNSMUIR
388-7868

REAL ESTATE SALES PERSONS REQUIRED
Why not drop in and let us tell you why it would be to your benefit to join us. All discussions in confidence. Call now and make an appointment. Ken Porter — Res. 656-5235.

REALTORS
We require two licenced realtors to join our organization. Complete management assistance will enable you to become a real leader in our profession. For complete details contact.
RICK KINNIS or WILF GEE
WESTMONT
REALTY 1977 LTD 388-4434

REAL ESTATE SALESPERSONS
We have space at our new office 3440 Douglas St. for a few active salespersons, top location, top commission scale, plus mtge. proc. fees, estate sales, cross Canada referrals and relocations, excellent staff benefits including mortgages. This office is deserving of your consideration. Contact STAN JAMES at 382-8101 (office) or 592-3470 (res.) National Trust Serving Canadians since 1898.

24 SALES PERSONS AND AGENTS

ADVERTISEMENTS IN THIS CLASSIFICATION MUST COMPLY WITH THE BRITISH COLUMBIA HUMAN RIGHTS ACT

EXPERIENCED TERRITORY sales representatives required by Western Home Guard Patrol. Territories available- Colwood, the Peninsula, Saanich and Victoria. Opportunity to earn a good income and to take over an established territory. All leads and product training provided. Call 383-4131 for interview 10 am to 2 pm.

PART TIME SALES PERSON to service grocery trade for food broker on Vancouver Island. 2-3 days per week. Must have reliable transportation. Salary plus car mileage. Victoria Press Box 649.

MANUFACTURERS OF TOP quality wood windows requires sales rep for Victoria area. Good opportunity for salesperson already established in construction related lines. Call Rob Ellis, evenings, 656-4190.

SALES CAREER IN VICTORIA
754-6241 (Nanaimo)
FOR RECORDED MESSAGE

DIRECT SALES. THIS IS YOUR opportunity. No samples to carry. No lengthy demonstration. Straight forward sales plan. Commission paid daily. Apply in person 768 Yates Street.

MATT FISHER LEATHER stores have a position open for an experienced salesperson. Only those with a good proven sales record need apply. Phone for interview 595-7143.

SALES PERSON REQUIRED by well-known life insurance company, excellent salary plus commission and fringe benefits. Phone 388-6711.

EXPANSION
Due to expansion we require 3 new people who are neat and want to get ahead in life. Call Greg, 385-4461.

$$$$BANK ROBBERS$$$$$
Have you been robbing your piggy bank? Need money? Have wheels? Call Greg, 385-4461.

25 TEACHERS

ADVERTISEMENTS IN THIS CLASSIFICATION MUST COMPLY WITH THE BRITISH COLUMBIA HUMAN RIGHTS ACT

SCHOOL DISTRICT NO. 66
(LAKE COWICHAN)
LAKE COWICHAN SECONDARY SCHOOL
PRINCIPALSHIP
Applications are invited for the Principalship of the Lake Cowichan Secondary School, duties commencing 79-09-01. This school enrols 415 students in grades 9 through 12 and has a staff of 30 teachers.

Please include the following in application: personal information, certification, training, experience and references, and a clear and concise statement of educational philosophy.

It is desirable that the applicant be experienced as an administrator and holds, or is working toward, a Master's degree (preferably in administration).

Applications clearly marked "Principal" must be received by the undersigned by 79-04-12.

Robert W. Huestis,
District Superintendent
Box 10
Lake Cowichan, B.C.
V0R 2G0

SCHOOL DISTRICT 27
(Cariboo-Chilcotin)
PRINCIPALSHIP
Applications are invited for the principalship of Peter Skene Ogden Secondary School commencing September 1, 1979. This semestered school located in 100 Mile House enrolls approx. 500 students in grades 10-12. Preference will be given to applicants who possess:
-A Masters Degree in a relevant area of study (or is near completion).
-Successfull experience in secondary teaching and administration.
-A record of energy and initiative.
-Effective human relations skills.
-A statement of philosophy as related to this position should be included with the application.
Salary is in accordance with the local teachers contract. Your application with supporting documents and approval for contact of referees shall be recieved no later than April 17, 1979 by:
District Superintendant of Schools
School District 27
(Cariboo-Chilcotin)
350 North 2nd Ave.
Williams Lake, B.C. V2G 1Z9
392-3345

PRE-SCHOOL SUPERVISOR wanted four mornings a week for a school in the Metchosin area, a member the VICPA. Apply in writing to 4354 Metchosin Road V8X 3W9. Applicants must be fully qualified and licenced with PCCFLB. Applicants will be accepted until April 9th.

26 PART-TIME or TEMPORARY HELP

ADVERTISEMENTS IN THIS CLASSIFICATION MUST COMPLY WITH THE BRITISH COLUMBIA HUMAN RIGHTS ACT

PART TIME SECURITY INVEStigator required for major department store, must be bondable. Call 386-3241 between 10 am and 12 noon only.

PERSON WITH TOOLS, SPACE and knowledge to help me rebuild my motorcycle engine. 386-0965

NEED PART TIME HELP IN grocery store, 386-1065, from 6 to 9.

28 EMPLOYMENT SERVICE

ADVERTISEMENTS IN THIS CLASSIFICATION MUST COMPLY WITH THE BRITISH COLUMBIA HUMAN RIGHTS ACT

DOY OUR LETERZ LUK LIK ETHIS?!
Call Capital House For Prompt, Efficient Computer-Typed
★ Letters
★ Briefs
★ Essays
★ News articles
GUARANTEED LETTER PERFECT
CALL 386-6433
ANOTHER CAPITAL IDEA!
Home of Capital City Realty Ltd.

28 EMPLOYMENT SERVICE

ADVERTISEMENTS IN THIS CLASSIFICATION MUST COMPLY WITH THE BRITISH COLUMBIA HUMAN RIGHTS ACT

FOR YOUR EMPLOYMENT NEEDS

Drake Personnel
● DRAKE INTERNATIONAL COMPANY
Call 385-3425

30 SITUATIONS WANTED

SENIOR CITIZENS
A conscientious young man with diverse abilities is desiring to help you with jobs which cause you difficulties. Have skills in preparing income tax returns, gardening, home maintenance and other odd jobs. Very reasonable. Ray at 386-8696 mornings, 383-2943 evenings.

EXPERIENCED, MATURE chauffeur, gardener, handyman, groundskeeper. Excellent automotive mechanical experience. S. Langley, General Delivery, White Rock, British Columbia. Will answer replies.

INTELLIGENT, HARD WORKing man would like to apprentice with master gardener. I have 5 years of practical and theoretical experience. Write: Mr. C. Enns, #2-516 Yates St, Victoria, V8W1K8.

TRY THE OLD CANADIAN from $6. Handyman, clean ups, cartage, fences, tree topping, limbing, removal, rototilling long grass. You name it. 592-0129, 598-2636.

CASUAL WORK: PAINTING, gutters cleaned, lined, repaired. Insulation installed. Chimneys, fireplaces repaired. Home maintenance. 477-9216, 384-0912, Wesley.

GUTTERS RENEWED, CONtinuous seamless aluminum gutters and down pipes, olde country tradesman. Pensioners discount. 478-3798.

WE'LL IMPROVE BUSINESS! Experienced Motel Management couple require work. Age 35. Good references, will relocate. 595-6820.

YOUNG MAN NEW TO AREA needs work. Holder of valid W.C.B. Industrial First Aid "B" ticket with industrial experiences. 474-2454.

EXPERIENCED GARDENER requires seasonal contracts to do maintainance work for condominiums and apartment blocks. References. 598-3958.

MAUDE'S MAIDS
Home, office cleaning by teams. Fast, thorough, weekly, biweekly, occasional service. 384-8694.

CARPENTRY WORK, VAN conversion, insulating and panelling, by hour or contract. 478-8588.

EXCELLENT HOUSECLEANing. References available. Oak Bay preferred. Mrs. Roberts. 598-8497.

RETIRED SERVICEMAN, AGE 50 would like watchman, janitor or security work. Please phone 385-2776.

JOURNEYMAN CARPENTER, contract or hourly. Foundations, framing, finishing, cabinets. 652-2824.

YOUNG MAN LOOKING FOR job, carpenter, brick layer, helper or any other help. Please call Slavko 595-1059.

HOUSECLEANING WANTED by very reliable lady. Available any time. $4 hour. Please phone 382-7086.

HOUSECLEANING DONE WITH efficiency and love; spring cleanups and light moving jobs. Call 383-3261.

UNEMPLOYED ENERGETIC young man, will trade services-gardening, labour, carpentry for food or wages. 386-0769.

CUSTOM DESIGNED HOMES, general renovations and finishing work. Reasonable. 658-5798.

DUTCH GARDENER, ANY type of gardening. 388-6529, 479-2968.

FAMILY MAN WILL PAINT fences, basements or will do any household repairs. 598-4872.

FULLY EXPERIENCED GIRL Friday, all types of office work, in your office or my home. 383-6777.

EXPERIENCED WELDER, without ticket needs weekend work. 595-1252.

CLASS 1 LICENSE HOLDER looking for work, local or long distance. Phone Gary, 478-5988.

GARDENER NEEDS ONE ½ day (4 hours) to complete working week $7 hour. 478-3427.

FAMILY MAN WILL DO GARdening or any odd jobs. 12 years experience. 598-4872.

FIRST CLASS HOUSEKEEPER, excellent references. 9 am-12 noon 382-8213.

YOUNG MAN, HARD WORKER, will dig garden, paint or other odd jobs. $4.50 hour. Paul 385-5970.

EXPERIENCED CHILD CARE, my home, near Oak Bay Village. References. 598-1649.

NEED OCCASIONAL TYPIST? Experienced in business, essays, M.S., etc. 598-1649.

CLEANING LADY NEEDS work. 386-1710.

PAPER HANGING
And interior painting. 479-7816.

MAN 25 NEEDS WORK, ODD jobs, gardening etc. 477-8916.

WILL DO OFFICE OR HOUSE cleaning, 595-2653 after 6 pm.

EXPERIENCED PAINTER, need work, interior and exterior, Plaster repair. 592-7137.

33 BANDS, MUSICIANS AND ORCHESTRAS

EXPERIENCED KEYBOARD player, prefer mid 20s to play in R & B and Disco Band, 383-2579 or 478-1662 after 6 pm.

34 PRE-RECORDED MUSIC

SPINKY'S
Spinky's Mobile Disco Ltd.
"We play what YOU want."
656-1652.

CANDU
ENTERTAINMENT SERVICES
384-5521.

CJR
Canned Music
Reasonable 382-3811, 598-4717.

CAPITAL CITY SOUND. ENtertainment services for every age. Phone 656-5614.

PHASE PHOUR MUSIC AND wide variety of music styles. 479-1206

VARIETY MUSIC SERVICE
Any place & every taste 474-1433.

HUD SOUND LTD.
Music is our business 721-3431.

MUSIC MAN CANNED MUSIC. Give us a call. 479-8043.

CLASSIFIED
ADVERTISING
THE PEOPLE'S
MARKET PLACE

36 BUSINESS SERVICES AND DIRECTORY

Accounting

INCOME TAX, PERSONAL, small businesses, rentals, child tax credit, capital gains, etc. Full accounting services. Mr. McPherson 479-4541.

PROFESSIONAL SERVICES TO small business and corporations. Also personal tax returns. D.N. Lane. 382-9920

INCOME TAX RETURNS COMpleted, for information phone 386-3616.

36 BUSINESS SERVICES AND DIRECTORY

Appliance Repairs

ABC ELECTRIC, 382-7221
Tele-Tech Appliances, 385-6783
831 YATES ST.
COLWOOD APPLIANCES
746 Goldstream, 478-9222

DILLONS
We service all makes and models, workmanship guaranteed, free service calls. 24 hour service. 478-5251, 474-2490.

Appraisals

Lansdowne Prop. Ltd.
APPRAISALS
2518 Estevan Ave. 592-2431

P. G. JACKSON LTD.
Real Estate Appraisals
(450) 1070 Douglas 388-9102

FEE APPRAISALS
LYNN HOLMES—386-6762
LANDMARK PROPERTIES

Babysitting

WILL BABYSIT, MY HOME, weekdays, 6 months-4 years. $5 per day. Wilkinson/Interurban area. 479-0147.

WILL BABYSIT DURING working hours, have had previous experience, my home. 385-6850.

RELIABLE MOTHER WITH 4 year old daughter will sit my home, Esquimalt area. 384-5301.

WILL BABYSIT MY HOME, Fernwood Road between Bay and Haultain. 598-3592 anytime.

WILL BABYSIT ANYTIME IN my house for working mother, 388-4179, ask for Sharon.

WILL BABYSIT, MY HOME, lunches and snacks included. 386-6048.

RELIABLE MOTHER WITH 1 child would like to babysit. James Bay area. 381-5357.

WILL BABYSIT NIGHTS. EVEnings in my home. 479-0647.

RELIABLE DAY CARE, 2 years and up, 721-3926.

Brick Layers

SCANDINAVIAN QUALITY MAsonry. Bricks, blocks, tiles, slate, barbecues, repairs and new construction. Erik 383-4025.

Carpets and Linoleum

BEAVER
HOME CENTRE
1581 Hillside 595-1225
Full Range Of
Carpet and Resilient Flooring
At Competitive Prices
Expert Installation Available
See Our New Line
Of Commercial Flooring
For Many Special Buys
"Buy Better At Beaver"

EDGAR and MINER
650 HILLSIDE 388-6208
Carpets and
Custom Draperies
"A PROFESSIONAL APPROACH WITH GUARANTEED SERVICE"

HOURIGANS
CARPETS AND LINOS LTD.
FLOOR COVERING SPECIALISTS
715 PANDORA AVE. 386-2401

GUARANTEED INSTALLAtion, carpets, lino, seamless floors (Torginol) sundeck coatings, commercial or residential, 652-2139.

UPER CHEAP FOR CASH, journeyman carpet layer. 6-8 pm. only 384-6818.

CARPETS AND LINO INstalled, reasonable rates, free estimates. Phone 384-1656.

Carpenters

HOUSE DOC-TOR
Still here, still taking pride in our work. For quality in all types of construction, call Stan, 383-4929. Non-union.
Free house calls

STEPS BUILT, NEW OR REpaired, roof repairs, and painting. Business in Victoria since 1950. Licensed and references. Phone Henry anytime 598-7616.

JOURNEYMAN EXPERIenced in finish, framing, concrete, additions, renovations, repairs and sundecks. Free advice call Al 478-4750.

ANY TYPE RENOVATIONS, alterations, sundecks, carports, etc. Over 20 yrs experience. Reasonable rates. Free estimates. 656-6119.

ISLAND FRAMING
Residential and commercial framing, custom homes. 652-3572

VERSATILE HOME MAINtainer, carpentry, renovations, cabinets, painting, papering, quality work. Adam, 385-3090.

JOURNEYMAN WILL DO CABInets, finishing, renovating or whatever. Hourly or contract. 656-2344.

ANY HOME IMPROVEMENTS, experienced carpenters, additions, renovations, framing, sundecks. 384-4018.

YOU PROVIDE THE MATERIals, I'll do the work. Satisfaction guaranteed. Reasonable. 658-5505.

ENGLISH CARPENTER
All phases of carpentry, basements, additions, alterations, etc. Contract or hourly. 652-1485.

LOW WINTER RATES. Guaranteed Workmanship. Excellent references. Len Grover 478-7674 or 478-4333.

CUSTOM CARPENTERS
All phases of renovation: design to finishing. Cabinets a specialty. Call Terry 595-6046.

PERMA CONST. LTD.
FREE ESTIMATES, 384-2323

FINISH CARPENTERS, BY hour or contract. 386-9517, 478-7343.

LUBBERTS WOODWORKING
All phases of finishing carpentry and cabinet making. 385-2373.

FRAMING, STAIRS, CARports, interior, all carpentry, hourly or contract. 478-1481.

WIRING, PLUMBING, CARpentry etc. All trades. R. Kirkpatrick. 479-9539.

SMALL JOBS A SPECIALTY.
Call 598-2920

FRAMING AND FINISHING BY experienced carpenters. 477-3402.

EXPERIENCED CARPENTER small jobs. 477-7762 after 12 noon.

TABLES, CABINETS, STORage units and general carpentry. Call Woodworks 386-9016.

HAVE YOUR SUNDECK BUILT now, free estimates, licensed carpenter. 479-5097.

CANADIAN CARPENTER, NEW construction, repairs and alterations. Evenings 478-8014.

Cabinet Making

KITCHEN CABINETS, GUN cases and other wood products, quality workmanship fully guaranteed, call 474-1693 or 642-5362

EUROPEAN CARPENTER
Custom kitchen designed and built. Bookcases finishing etc. Norman 479-7874.

CUSTOM CABINETS
kitchens, bathrooms, counter tops, etc. Quality work. Free estimates. Steve 478-1106.

36 BUSINESS SERVICES AND DIRECTORY

Chimney Service

BLACK MAGICK CHIMNEY Sweeps. Reasonable Rates. 385-2813.

Cleanup Service

479-6112
4 BROTHERS-ALL AREAS
FREE ESTIMATES ANYTIME
NO CHARGE AND UP
Yard, Basement, Garage, Etc.
Hauling and Bobcat Service.

COMPLETE SPRING CLEANup. Now is the time for yard, basement, garage and attic cleanup. Saleable goods may be accepted as part payment. Free estimates. Low rates. 388-4678.

IS YOUR ATTIC OR BASEMENT a cluttered mess? Call 382-5114 for complete clean-up and hauling service at a low reasonable price.

REASONABLE CLEANUP. Yards, basements, etc. also hauling, free estimates. 479-5823, 656-5671.

SAVE MONEY
— Yard cleanups — complete lawn maintenance, reasonable rates, efficient service. 383-2394, 383-0009.

CLEANUPS, BASEMENTS, attics, yards, composts, and junk hauling. 658-5406.

CLEAN-UP YARDS, COMPOSTS and basements, prompt service, reasonable rates, 383-1866.

A-1 CLEANUP, TREES pruned, carpentry, general cleanup, hauling. 595-1827.

CLEANUP MAN AND EMPTY truck looking for work, reasonable. 385-7965.

MAN TO DO CLEANUPS OF basements, and yards, hauling and other jobs. Doug, 595-4219.

HAULING AND CLEANUPS. Basement, yard, compost. Free estimates. Eugene's, 383-3528.

CLEANUP YARDS AND BASEments, etc. Phone before 10 am or after 6 pm. 478-7485.

CHIMNEYS AND EVES cleaned. 385-2813.

MAN WITH ½ TON FOR SMALL clean up, 386-6309.

WILL PICK UP ANYTHING BIG or small. Call Paul, 478-6832.

Cement

G AND R CONCRETE FINISHers, all type of concrete work. No job too small. 383-8985 after 4. 388-9820.

FORM WORK, BASEMENTS, patios, sidewalks, exposed aggregate, guaranteed. Tom Francis. 382-8890, 386-0541.

FORMS, CEMENT WORK, steps, foundations, sidewalks, etc. Steve Laszlo, 479-4756.

MR. CEMENT
Prompt, dependable, repairs a specialty. 592-9627.

CEMENT STEPS, SIDEWALKS, retaining walls. No job too small. Reliable. Phone 652-1614.

DRIVEWAYS, SIDEWALKS, retaining walls. Free estimates. 479-5097.

FOUNDATIONS, WALLS, patios, etc. 386-9517, 478-7343.

Contractors

WHEATON
CONSTRUCTION LTD.
General Contractors
Building Consultants
385-5702

FARMER
CONSTRUCTION
Design — Renovations
388-5121

T.&C. BUILDERS LTD.
Framing
385-5293 385-8587

ISLAND FRAMING
Residential and commercial framing, custom homes. 652-3572

K. HEYDE CONSTRUCTION
Limited, framing, finished, siding, renovations. 479-5640, after 6 pm.

FRASER CONSTRUCTION LTD
Custom homes, renovations, additions. 592-9670.

QUALITY FRAMING CREW, winter rates, references. 656-2164 or 656-3460

SPECIALISING IN RENOVAtions. Prompt professional service. Call John 479-0695

CLARK'S CONSTRUCTION
Custom homes, framing, residential, commercial, additions and renovations. 479-5020.

WIRING, PLUMBING, CARpentry etc. All trades. R. Kirkpatrick. 479-9539.

Carpet Cleaning

SPRING CLEANING SPECIAL
Have your carpets steam powered cleaned by extraction. Alamo Carpet Cleaners 479-0603.

RON'S CARPET CLEANING
9c a square foot. 384-6110.

Ceramic Tiling

CERAMIC TILE
Experienced tile setter, reasonable prices, free estimates and design assistance. 386-2812, 386-0972.

SPECIALIZED TILE WORK, free estimates, workmanship guaranteed. 381-5501.

Dressmaking

PROFESSIONAL DRESSMAKing. Resonable. Please call Betty, 384-4676.

PROFESSIONAL DRESSMAKING AND ALTERATIONS.
383-7098

Draperies

B&E
FLOOR COVERING LTD
DRAPERY
CUSTOM AND CONTRACT
382-2116

HOURIGAN'S
Floor Covering Specialists
CUSTOM
DRAPERIES
—Bedspreads—
PROMPT IN-HOME SERVICE
715 PANDORA AVE. 386-2401

Drywall

"SPRAYMAN"
Specializing in all types of texture ceilings and wall, satisfaction guaranteed. 652-3601.

BOARDING, TAPING, SPRAYing, insulation, new and renovations. 20 years experience, free estimates, 652-2815.

WANT SMALL JOBS AND RENovations done? Will do drywall (boarding and taping) insulation, etc. Call Steve 479-6849.

DRYWALL, NO JOB TOO small, guaranteed workmanship. 598-6872.

FOR A SUPERB DRYWALL job, at reasonable rates phone 652-5752.

LOWEST PRICES
All phases of drywall, available immediately. 388-7712.

36 BUSINESS SERVICES AND DIRECTORY

Drywall

HOLLANDIA DRYWALL
Complete drywall service. 20 years experience. Reasonable prices. Please phone 479-7641.

Electrical Contractors

ELECTRICIAN, 15 YEARS EXperience in maintenance, repairs, rewiring old and new houses. Heating, appliances, commercial, residential, industrial. No job to big or small. Call 24 hours. 388-5464 Pager 500

R G HELLER ELECTRIC
New or rewiring. Residential, small commercial and industrial. Reasonable rates by hour or contract. 478-4032 if no answer 385-5335.

OLDER HOMES REWIRED — NO down payment. We finance at bank rates with approved credit.
EDDY'S ELECTRIC—385-7666

DO YOU HAVE SMALL ELECtrical wiring jobs? No one is interested? Please call evenings, 652-5809.

LICENSED ELECTRICIAN specializing in residential wiring and electric heating. 477-1188.

LICENSED ELECTRICIAN will do new wiring, rewiring, stove repairs, 479-9765.

JOHN THE HANDYMAN, JOURneyman electrician, phone 382-8728

WIRING JOBS, SERVICE calls at prices you can afford. 656-5294

DILLONS
No job to small, guaranteed workmanship, free estimates. 24 hour service. 474-2490.

SEMI-RETIRED ELECTRIcian requires residential wiring. Very reasonable. 478-3806.

SMALL JOBS, REASONABLE rates. 595-1284

ELECTRICIAN, FREE ESTImates. Call Bernie 386-1094.

Excavating

EXCAVATING, LAND CLEARing, road building, demolition, sand and gravel equipment rentals. 24-hour service. Radio controlled.
O.K. Trucking Co. Ltd.
Bus. Off., 2840 Nanaimo, 386-3414
Dispatcher, 2720 Turner, 382-6136

ROBERTSON'S EXCAVATING
Track machine with backhoe. Roads, basements, backfilling. 595-8530.

NAYLOR EXCAVATING
M-700 Bobcat for those jobs that require a small machine, 478-0760.

4 BROTHERS—ALL AREAS
Leveling, Back Filling, Bobcat Service, Backhoe, 479-6112.

BACKHOE WORK, EXPERIenced owner operator. Call anytime 477-3546.

Flooring and Sanding

M & M FLOOR
COMPLETE FLOOR CENTRE
Hardwood, Carpets and Linos
532 William St., 384-0343
Nights: Al, 386-3078
Mike, 652-4308

Fencing

ISLAND CHAIN LINK
Fencing in wire or wood
Small jobs a specialty
477-0332.

EUROPEAN CRAFTSMAN, ALL types of fencing and repairs. Guaranteed work. Gordon Head, 721-3759.

FENCE BUILDING, REASONable rates. Free estimates. Guaranteed work. 388-7097. 384-0764.

LINCOLN—BURROUGHS CONSTRUCTION
All types of fences, gates and trellises designed and installed at low rates. Free estimates and advice. Call 478-9949.

Furniture Refinishing

FURNITURE REPAIRS AND restorations. Will convert old objects into new and interesting pieces. Quality workmanship. For free estimates call Michael Lane, 383-2755.

Gutter Cleaning and Repairs

G.R. STEWART HOME IMprovements Ltd. 5" continuous gutter. Wooden gutters refurbished. 479-7086.

5" CONTINUOUS GUTTERS, special contractor rates. IRWIN INDUSTRIES, 382-5154. Free est.

WILL CLEAN GUTTERS, WINdows. Phone 595-5850 after 5.

Gardening

QUALITY LANDSCAPING LTD.
Tree and rose pruning, gardening; maintenance and cleanup. New lawn preparation and maintenance; power raking. Monthly rates or yearly contracts, reasonable prices. 30 yrs. experience, free estimates. 478-1684, 478-4216.

CREATIVE LANDSCAPING
Spring Cleanups, spraying, pruning. Residential, commercial. Free estimates. 30 years experience. Dutch Horticultural background. 477-7882 or 479-8506.

HARVEYS GARDEN SERVICE
Experienced Chinese Gardener. Pruning, spraying, rotovating, new lawn, power raking, aerating. Garden design, redesign. 384-8621, 479-7078

WILLIAMS LAWN MOWING
Over 10,000 mowings performed. Weekly basis. Personally owned and operated. Dependable service. Quality equipment. Most highly recomended. 595-4208.

4 BROTHERS — ALL AREAS
FREE ESTIMATES ANYTIME
Rotovating, yard cleanups, lawn maintenance, new lawn preparations. Bobcat Service 479-6112.

DUTCH LANDSCAPERS
Lawns, spring cleanups, power raking, Government Certified Spraying. Free estimates. 478-1023.

SPRING CLEANUP
Clean up, pruning, etc. Gardening year round by contract, G. Barta, 474-2680, 474-2049.

TREES, ROSES, PRUNED, ORnamentals trimmed, certified sprayer, garden maintenance. 383-8363.

TERRIFIC GROUND COVERage, time to plant. Hypericum (St. Johns Wort) 4 for $1. 382-0618.

POWER RAKING,
AEROATING, 658-8109

GET READY FOR SPRING
Garden rotovating
No job too small 478-8275

COMPLETE LAWN MAINTEnance, weekly rates available. Phone Jake, 386-0788.

POWER RAKING, ROTOVATing, pruning, all phases, rubbish removal. Garden cleanup, maintenance. 479-4067 after 6

GRASS AND BORDER MAINTEnance. Experienced reliable service, free estimates, 385-4805.

POWER RAKING, AIR RAIDing, rototilling, low rates. Barry 658-5942.

ROTOTILLING
Days, 384-0125. Evenings, 478-8690

ROTOTILLING
Call E. Jacobsen's Garden Maintenance serving greater Victoria, 479-6422.

Hauling

FAST RELIABLE HAULING and cleanups, trees removed. Call for free estimates, 721-3355 or 477-5408 anytime, Victoria.

36 BUSINESS SERVICES AND DIRECTORY

Hauling

4 BROTHERS 479-6112
Cleanups, Bobcats, sand, gravel, bark mulch, hog fuel, etc.

¾-3 TON DUMP. CLEANUPS, commercial and residential. Anytime 385-7965.

SMALL HAULING JOBS..$50 per hour. Sand, gravel, topsoil, garbage, etc. Eugene 383-3528.

QUICK SERVICE, HAULING, junk, cleanup, etc. Call Fong, 479-7078, 384-8621.

Handymen

SUNDECKS, CARPENTRY, kitchen, rec room and bathroom alterations. Household plumbing and repairs. Free estimates. Ron, 479-9716, 479-7503.

CANTERBURY DECORATING, home improvements and repairs, painting, paper hanging, fences, sundecks, free estimates. 479-3541

GUARANTEED QUALITY work at reasonable rates. All types of home repairs and renovations. Call 478-9949.

HOME REPAIRS, PLUMBING carpentry etc. $6 hour. Phone 383-9458 evenings.

Home Improvements

SOMERSBY
Manufacturers of custom millwork wood windows, frames and doors. Finished lumber and mouldings, sanding and resawing. Now open Saturdays 9-12. Cr. Hillside and Bridge 388-6645

SAANICH CONTRACTORS. Renovations, new construction, painting, cement work, fibreglass sundecks. All work guaranteed. 595-3801.

SLUGGETT & BROWN
JOINERY
Wood Windows, Doors, Frames
526 DISCOVERY ST. 382-3011

REMODELLING AND REpairs. Kitchens, basement rooms, stairways, mobile homes. Phone 477-7382.

MAN WITH TRUCK, CLEANUP, painting, carpentry. Reasonable rates. 384-8393.

HOME SERVICE ASSOCIAtion, one phone call for 200 services. 385-3311.

Landscaping

CREATIVE LANDSCAPING
Designing and redesigning. Artistic layouts. Free estimates. Residential, Commercial. Spring cleanups, spraying, pruning. 30 years experience. Dutch Horticultural background. 477-7882 or 479-8506.

Barker Landscaping
Lawn specialists, natural stone work, slate, general layout and design. Ideas, sketchings, complete garden maintenance. Free estimates. 595-8323.

New Lawn Specialist
All phases of landscape design. Tractor service. 13 years experience. Call Beautiful Gardens. Free estimates. 595-2500.

HARVEYS LANDSCAPING
Experienced Chinese Landscaper. New lawns specialty, designing, redesigning, Commercial, residential. 384-8621, 479-7078

QUALITY LANDSCAPING LTD.
30 years experience, all phases, low prices, free estimates, 478-1684, 478-4216.

4 BROTHERS — ALL AREAS
FREE ESTIMATES ANYTIME
New lawn preparations, rototilling. Bobcat Service 479-6112.

DUTCH LANDSCAPERS
Lawns, rock walls, patios, planters, designing. Free estimates. 478-1023.

SCOTIA LANDSCAPING
Stonework, facing, new lawns, cleanup. Joe 385-4874, Tony 386-0191.

Lawnmower Service

LAWNMOWER REPAIRS. Phone Midget Industries Ltd, 778 Topaz Avenue, 381-5414.

LAWNMOWERS, SPRING tune up, reasonable rates. Pickup and delivery. 386-0994.

LAWNMOWER SHARPENING at your home. Reel $18, Rotary $6. Phone 382-8750, 7-9 am.

Moving

MOVING?
J&L MOVING & STORAGE LTD.
Moving specialists. Pianos, antiques, residential and commercial moves. Modern warehouse facilities, boxes supplied at cost or sold at our warehouse. Free estimates. 388-9323 8am-5pm 6 days per week.

ECONO
22' van and proper equipment to reliable, careful, courteous professional men, $20 per hour. Small truck $16. We need your work, Vancouver or Island north our specialty. Best price 388-9155.

DRUM CARTAGE
The moving specialists. Pianos, antiques, heavyweights. Storage facilities, packing and crating. Reasonable rates, free estimates. Call 383-9861 and save $$$.

FRANKS MOVING & STORAGE
Moving and pickup and delivery service, small truck $16 an hour, large truck $20 an hour. 382-5275.

NO MOVE TO SMALL. CALL for free estimates, 721-3355 or 477-5408 anytime, Victoria.

HAVE TRUCK, NOTHING TOO small or too big, furniture, etc. 384-7230.

MOVES AND DELIVERIES. Experienced, efficient, insured. Eugene's, 383-3528.

EMPTY TRUCK TO CAMPBELL River or back this weekend, $25. 384-8530.

LIGHT DELIVERY SERVICE, $8 a call. 592-7068.

STORAGE LOCKERS $10. PER month and up, call 388-5714.

Masonry

LANDSCAPING, FACING INside and out and retaining walls. Work Guaranteed by experienced European Workers. Free Estimates. 386-6639.

ALL TYPES OF MASONARY work. Call 388-6895.

ALL TYPES MASONRY, BRICK, block, stone, fireplaces, facings, chimney repairs. Work guaranteed. 386-0234.

FIREPLACE FACINGS, ANY type of stonework, top quality, reasonable. John 477-1727.

BRICK AND BLOCK, BIG OR small, fireplaces, facings, veneers, repairs. 598-1618.

25 YEARS' EXPERIENCE, ALL types brickwork, phone Doug anytime, 479-5975.

Miscellaneous Service

PROFESSIONAL GAMBLER would like to help people interested in gamming, poker, blackjack, etc. 477-7516.

SAWYER SHARPEN SCISSORS
840 Fort St. 388-6228

Plumbing and Heating

DAVID'S PLUMBING
Emergency service, HW tanks, plumbing repairs, sewer cleaning, 386-8881.

JOURNEYMAN PLUMBER, 16 years experience, repairs, renovations, apt and hotel maintenance, reasonable rates, Phone 386-3459, anytime.

36 BUSINESS SERVICES AND DIRECTORY

Plumbing and Heating

ANY TYPE OF PLUMBING reasonable rates, reliable plumber. 24-hour service. 477-5742.

ANY TYPE OF PLUMBING reasonable rates, reliable plumber. 24-hour service. 477-5742.

R M & R PLUMBING AND Heating Ltd. Residential and Commercial. Maurice English. 479-5117.

HOUSEHOLD PLUMBING, major minor repairs. Fast, reasonable. References. 478-1841.

REPAIRS AND RENOVATIONS, 18 yrs. experience. Low rates. 24 hour service. 652-5813.

Painters and Decorators

CLARK AND PATTISON PAINTING CONTRACTORS LTD.
Specializing in sand blasting, spray painting, wall coverings and special coatings.
"We Cover The Island"
Victoria 384-8831 384-0443
Nanaimo 754-9321
Courtenay 336-2296

DOWSON PAINTING CONTRACTOR
Residentail Commercial
WORK GUARANTEED
Free estimates. 385-6042.

IF QUALITY AS WELL AS price is important. Call Specialty Painting at 595-4424 for a painting estimate. Fully QUALIFIED with solid REFERENCES!!!

WESTERN TEX COATING LTD
All types of painting and repairs. Excellent rates. All work guaranteed. Victoria 595-1233, Duncan 748-2241

CANTERBURY DECORATING, residential and commercial painting, spray painting, vinyl hanging. Free estimates. 479-3541

W.E. FERRIDAY PAINTING, interior and exterior by experienced tradesman. No job to small, reasonable rates. 384-1513 days, 477-2843 evenings.

PAINTING AND DECORATING, reasonable rates, satisfaction guaranteed. Terms. 595-4905, 479-2473.

ROB ROY PAINTING, INterior, exterior. Reasonable rates. Free estimates. 385-4505, 595-2605.

PAINTER AND DECORATOR Free Estimates. With 18 years experience. Guaranteed job. 598-8240.

QUALITY PAPERHANGING and painting, immediate friendly service, low rates, free estimates. 478-0992.

CLEAN CAREFUL PAINTING done reasonably. Sam Burrowes 385-2820, Harold Simpson 386-7097.

OAK BAY
Painting and papering for 3 generations, 598-5824 after 6 pm.

CHURCHILL PAINTING, LOW rates, free estimates, written guarantee. Phone 384-1860.

PAINTER WANTS WORK, INterior, exterior. 36 years experience. 384-2601, 5-11.

TRANSITION QUALITY PAINTing and decorating. Interior or exterior. Call 383-5560.

PAINTING AND DECORATING, free estimates and references. 384-8864, 384-3553.

SPRAY PAINTING AND STAINing fences, very reasonable. 385-7500.

SEMI-RETIRED, QUALITY work. Albert Roberts, 388-5651.

NOW IS THE TIME TO GET AN estimate for interior and exterior painting. For an attractive price and 28 years experience, call 478-1254.

Plasterers

FRIEDRICH PLASTERING and stucco. Patching specialists, older home "renewal." 656-2064.

COLEMAN PLASTERING
Quality lath and stucco. 478-9976.

STUCCO AND PLASTER patching. 30 years experience. 477-1681.

STUCCOING, PLASTERING and drywall. Jimmy's Plastering, 478-1118. Evening calls welcome.

Roofing and Siding

JIM BRUCE
BUILDING SERVICES
Roofing and seamless gutters. Quality work guaranteed. 592-3373.

IRWIN INDUSTRIES. Solid vinyl siding, soffit 5" continuous gutters. Free estimates. 382-5154

PARKER JOHNSTON LTD.
1855 BLANSHARD. 382-9181
"Roofing Victoria Since 1935"

ALL TYPES OF ROOFING AND repairs, call Mel at 474-1839 anytime.

Sewing Machine Repairs

R.D. GOKEY SEWING MAchine Service, clean, oil and adjust $20. For in home service phone 382-7318 from 5-9pm.

Sundecks

WESTERN TEX COATING LTD
Vinyl stic fiberglass deck system. Professional application. All work guaranteed. Victoria 595-1233, Duncan 748-2241

CALL THE SUNDECK SPEcialist for best prices. 595-6046.

Sewers

FOR BLOCKED SEWERS, SURface drains, sinks, etc., phone Victoria Sewer Cleaning Ltd. 383-1825.

Tailors

LEATHERWEAR ALTERAtions, repairs, remodelling, cleaning and dyeing. Elley's Leather Fashions, 738 Johnson, 383-7834

OAK BAY TAILORS
Tailoring, alterations, ladies and mens quality leather alterations. 1826 Oak Bay Ave. 598-4131

BRITISH CUSTOM TAILORS
1311 BLANSHARD 383-2632

Telephone Answering

DO YOU—
Miss important phone calls?
ARE YOU—
Losing business?
Call CAPI-TEL
★ Professional Operator
★ Reasonale Rates
★ 24-hour Service
CALL ANN, 386-6433
Another Capital Idea!
Home of Capital City Realty Ltd.

UNIQUE TELEPHONE RECEPtion and sales service available for 1 firm only, on 8-5 basis. Service to be shared with 1 only existing client. If telephone answering isn't promoting or organizing you, I can. Denny, 382-8672.

Storm Windows

ENERHEAT INC
Hermetically sealed thermopane. Energard insulating windows. Inside and outside storms and triple track.
382-1224

Tree Service

ISLAND TREE SERVICE LOW rates, fully insured, dependable. 386-3047, anytime.

36 BUSINESS SERVICES AND DIRECTORY

Tree Service

"Skip's Tree Service"
Free estimates
Fully insured
Professional Work
479-5342

Hi Tree Service
Professional Tree Care
478-7169

SAVE $$$$
Call for my estimate. Experienced and insured. 383-4435 anytime.

PRUNING, TREES, ORNAMENtals, roses. Certified sprayer. Large or small. 383-8363.

HAMBROOK TREE MAN, pruning, hedges, trees, shrubs, removal, reasonable. 384-5296.

OLYMPIC TREE SERVICE
Fully insured, guaranteed work. Free estimates. 381-5534.

TREE SERVICE, BIG, SMALL. Uncle Ken, personalized service. 385-6782.

BIG WIND TREE SERVICE
low rates 388-6115

Upholstery

ACE UPHOLSTERY
477-0455
Quality workmanship. European craftsman. Free estimates.

Window Cleaners

JACK'S
Window cleaning, commercial and residential. Free estimates. 383-3481.

CRYSTAL CLEAN WINDOWS and gutters. 595-3801.

38 TRAVEL

MAUI
Excellent selection of 1, 2 and 3 bedroom units available for weekly or monthly rentals, through spring, summer or later. Car rentals also available. Call now for best choice of dates and location. 382-6042, 9-5.

GOING TO MAUI?
Kaanapali Beach
Condominiums $30 per day U.S. funds, summer rates, May 1st to Sept. 30th 79. All the comforts of home. Call 479-7117 before 5 pm or 382-7642 after 5 pm and weekends. Ask for Percy or leave message.

MAUI—BEACH FRONT
DELUXE 2 BEDROOM FULLY FURNISHED CONDOMINIUMS. PLENTY OF RECREATION AND MILES OF SANDY BEACH. WEEKLY AND MONTHLY RATES — AVAILABLE APRIL. BOOK EARLY. 383-4124.

MAUI BEACHFRONT
EXCELLENT RATES - SUPERIOR 1 BDRM. FULLY FURNISHED CONDOMINIUM. TENNIS COURTS, MILES OF SAFE SANDY BEACH. FOR INFORMATION 384-8075 PAGER 506 (24 HRS).

WAIKIKI ACCOMODATION
1 bdrm apt (no cook) $20 US daily
1 bdrm condos - $30 US daily 2
bdrm Condo - $40 US daily. Summer Rates, Easter Vacancies
922-6661 - 987-3110

MAUI
Deluxe 2 bedroom fully furnished condominium located on a safe sandy beach.
OK Trucking Co Ltd, 386-3414

HAWAIIAN VACATION, $471
includes flights on Wardair,
14 nights, transfers, etc.
Western Canada Travel Service
729 Johnson 382-6160

MAUI HAWAII
Condominium on Kahana Beach, available off season rates. Sleeps up to 6, 652-2803.

DELUXE 1 BEDROOM WAIKIki, ideal for two couples, from July 1st, weekly $340. Victoria Press Box 538.

MEXICO
For rent furnished apartment in Puerto Vallarta, phone 629-3389, or write Victoria Press Box 596.

WOULD LIKE RIDE TO COURtenay this Friday March 30th, after 4 pm. will share gas, 595-4167 after 5.

ONE BEDROOM CONDOMINium Waikiki $70/week. Available April 1st. Call collect 738-5894.

39 PERSONALS

PRAIRIE UNIVERSITY Graduates wanted! To attend Bastion Theatre's play ARTICHOKE, April 6 through 21 at MacPherson Playhouse. Prairie University and high school graduates please contact Bastion, 386-8301, for details of REUNION NIGHTS with 20% discount for group bookings.

GENTLEMAN 31, QUIET AND secure, seeks free spirited ladies 18-25 for companionship and possible marriage. I like camping, good music and special moments. I would appreciate hearing from any race. Victoria Press Box 611.

"TO WHOM IT MAY CONCERN: I, Steven Smith, do hereby declare my deepest love and affection for the beautiful Dorian Margot Nickells on the occasion of her twenty-fourth birthday. (Lots of hugs and kisses, too.)"

2 FEMALE SAILING CREWmates wanted for 65' yacht, embarking on south sea cruise. Send reply's to Victoria Press Box 589. Photograph would be appreciated.

UNATTACHED MAN, 44 years, wishing to meet a lady for companionship who enjoys outings, outdoors, music and dancing. Apply Victoria Press Box 644.

ATTRACTIVE WOMAN, 59, UNIversity educated, wants companionship tall, educated man similar interests. Victoria Press Box 552.

QUIET, SENSITIVE MAN, 28, wishes to meet a sincere, old fashioned girl for a meaningful and lasting relationship. Victoria Press Box 615.

YOUNG MAN 6', UNIVERSITY education, late 20's wishes to meet lady. Enjoy music, film, outdoors and travel. Victoria Press Box 616.

GENEROUS PLEASANT PROfessional man seeks charming lady to 35 for occasional meetings. Write Victoria Press Box 620.

MALE, WELL GROOMED, late thirties, single, seeking modern well-groomed woman for companionship. Victoria Press Box 652.

LONELY, DISTRESSED, DIScouraged. For assurance - encouragement. Dial A Prayer. 595-3635

MARRIED MAN, EARLY 30'S wishes to meet a lady 25-30 years old for friendship. Victoria Press Box 606.

BETTY. YOUR PHONE NUMber please. Edward, Victoria Press Box 441.

PROFESSIONAL MALE EARLY 40's, seeks attractive female. Victoria Press Box 551.

WHO CARES IF YOU ARE pregnant? Birthright does. Phone 384-1431.

DOES IT FEEL LIKE EVERYthing is going wrong? It may help to talk about it. Call - NEED Crisis Line - 386-6323.

KMR WE LOVE YOU. LET US help you. I.V.K.J. Calgary.

40 BUSINESS PERSONALS

Single Mothers!!
Are you presently renting with no hope of owning your own home? If you have a good credit rating and an income of your own — chances are you can qualify to buy a new 3-bedroom townhouse close to town with payments LESS than you are paying for rent.
Would you like a ground entry, full basement home for your children and your own laundry room for you? What can you lose — give me a call. See how easy it is.
VANA HOLMES
388-5464 PAGER 708
Landmark Properties 386-6762

HOSTESS COURSE OVER A cup of tea. Learn in my house (Broadmead area). Hors d'oeuvres, cake decorating, decorative fruit platters, flower arrangements, cocktails, party foods. 10 sessions, $25 Starting April 5th. 658-8739.

HAIRCUTTING
NO CHARGE
Ginger Group requires models for licenced hairdresser learning advanced haircutting. Call 382-7235.

REGISTER MARCH 27-28 FOR A 6 weeks licenced professional Bartenders course at the Red Lion Inn between 2 and 9 pm. Information from 3-8 pm, 595-4670.

TOWING TRAILER WITH CApacity 1200 lb to Prince Rupert, could deliver along route, reasonable rate, also room for 1 or 2 passengers near end April. Evenings 595-7561.

HEATED POOL
Semi private with sauna, limited availability. Queen Victoria Inn. 386-2812

TEA READING AND CARDS, every afternoon, 1:30-4:30 pm daily. By Madame Viola. Minimum charge. Red Swing Restaurant, 1011 Broad st.

COMPLETE INFORMATION package on what you want to hunt or fish in BC. (Includes topo-map.) $5. Dan Saver, 9-6750 Dow Ave., Burnaby, BC.

FOOT TREATMENT IN THE privacy of your own home or mine. Call Monika 592-1115, 478-1245

ROAN SOUND PRODUCTION. Tape Duplication, Recording Services, Weddings, meetings, etc. 384-6110.

HYPNOSIS THERAPY HELPS in personal marital problems, tension, nerves, bad habits. Call 383-9126 or 382-4092.

VACATIONING? THE ZOO Gang, bonded and insured visits daily to care for pets, plants and home. 385-1298.

MRS. PAYN-JONES, TRANCE medium, questions answered. 386-3603

WILL PAINT ANY PICTURE sent us. From $10. Portraits from $55. Cash in advance. 382-1814

CONVERSATIONS UNLIMITED
Confidential appointment. Some Escorting. 479-0097.

LONELY? WRITE EMILY Quest Friendship Bureau. Confidential. PO Box 5220, Victoria.

POTTERY CLASSES. WHEEL throwing, hand building, glazing, 595-4756, 386-2613.

EXPERT TYPING AND OTHER secretarial services, Oak Bay Fairfield. 595-1821

CARD READING IN DEPTH
Fifth Year 652-1765

42 EDUCATION

TUTORING— PROFESSIONAL help by experienced teacher. French, math, new and old methods. 598-2331.

60 FUEL

ALDER FIREWOOD, CUT AND split, $30 per ½-ton truck load, 642-4860.

63 TIMBER

APPLICATION NO. 1
Cypress Sawlogs
Total volume: 450.9 cu. meters
Log average: 3.0 cu. meters
Location: Annacis Slough
Application No. 2
Cypress Sawlogs
Total volume: 1 494.2 cu. meters
Log average: 2.9 cu. meters
Location: Annacis Slough
Application No. 3
Spruce Sawlogs
Total volume: 498.1 cu. meters
Log average: 0.95 cu. meters
Location: Capilano Log Sort
Application No. 4
Oversized spruce sawlogs
Total volume: 752.9 cu. meters
Log average: 8.9 cu. meters
Location: Capilano Log Sort
For further information, please contact Metropolitan Trading, 1520-625 Howe Street, Vancouver, B.C.

WANTED—TIMBER
Standing or felled
Select logging, bulldozing
Elk Lake Timber
658-5046

TIMBER
And Pulpwood standing or felled purchased for cash or stumpage. Selectively logged.
383-3065
TRI-C LOGGING LTD
Fully Equipped Professionals

PRICES ARE HIGH
We will pay to 75% of market value for standing or felled timber, selectively logged. Also contract Load and haul.
Beaver Lake Timber
383-3065

TIMBER WANTED
STANDING OR FELLED
FULLY INSURED, TOP PRICE
388-6115
BIG WIND TREE SERVICE
MEMBER
BETTER BUSINESS BUREAU

WANTED: SAWMILLING CONtractor with small portable sawmill, Mighty-mite type preferred, for Gulf Island operation. With or without own logging capability. Write Victoria Press, Box 625, describing equipment.

CONTRACT FALLING
AND YARDING
385-7013

65 BUILDING SUPPLIES

JUBILEE BUILDING SUPPLIES Ltd.
Kitchen Cabinets
By Merit
10% Off List
Diamond—25% Off List
R12 Insulation $140 M
R20 Insulation $240 M
Olympic Stain
$14.95 Gallon
Stretch Roll-On
$15.95 Gallon
Stucco Wire
$35.95 Roll
Permax $5.95 Roll
2M Poly, 1500 sq. ft.
$9.95 Roll
And many other items
(Opposite Town & Country Next to MacDonalds Bakery)
574 Culduthel Rd. 388-5412

65 BUILDING SUPPLIES

HOME LUMBER & Building Supplies
470 Ardersier Rd.
385-8711

Duroid Shingles
210 wt. No. 1 Asphalt self seal. All colours in stock, per bu. $7.95

INSULATION
FIBREGLASS
PRICE PER 1,000 sq. ft.

R12—4"	$150
R20—6"	$260
R28—8"	$350

GYPROC
SPECIAL
Price per 1,000 Sq. Ft.

½" GYPROC	$120
⅝" FIRESTOP	$160

PLYWOOD
D UNSANDED

4x8—5/16"	6.25
4x8—⅝"	11.25
4x8—¾"	13.75

SANDED
FACTORY

4x8—¼"	8.25
4x8—⅜"	11.95
4x8—¾"	$17.95

FRAMING
LUMBER
STD. & BTR. FIR

2x4—92¼ Pet stud	$305
2x6—92¼ Pet stud	$305

STD & BTR. HEM.

2x4—92⅝ Pet stud	$265
2x6—92¼ Pet stud	$265

Deliveries made anywhere on Vancouver Island and Gulf Islands. Before you buy compare our prices. For quality, service and guaranteed savings, phone:
386-3374
385-8711

NORSECRAFT HARDWOOD
Industries Ltd.
383-4233
NOW IN STOCK
TEAK
Asia
ALSO: Open Saturday All Day
541 David St. 383-4233

SAANICH LUMBER YARDS

12'x20' Garage	
Roofing extra	$420.00
8'x10' Greenhouse	
6'x7'6" Garden shed	$220.00
Work Bench materials	$ 14.00
Pram Dinghy kit	$ 57.00
5'x6' Compost box	$ 11.50
SABOT KIT 7'11"	
3041 Douglas St.	385-2486

FOR SALE 5300 BOARD MEAsure, 3"x6" select cedar decking. 474-1539.

18" BARN SHAKES, $50 PER SQ. Phone 758-3013 Nanaimo.

70 MUSICAL INSTRUMENTS

SPECIAL!
Peavey 200W bass amp. Buy the head for $695, get the speaker box free. Save over $400.
NELSON'S MUSIC
1315 Government 385-9728

SPECIAL
LOWREY
ORGAN
DEMONSTRATION
Thurs., March 29
2-4 P.M.
Featuring
LYNN GRAVELL
Join us in the Piano and Organ Dept. on the Second Floor for this special demo.
WOODWARDS

Scott
PIANO & ORGAN
USED PIANOS
Reconditioned uprights ready for immediate delivery from $995.
BLANSHARD AT JOHNSON
386-2434

CASCADE
PIANO & ORGAN
ORGANS by
Gulbransen and Galanti
PIANOS by
Kohler and Campbell
IN HILLSIDE MALL
595-4124

RENT TO OWN
PIANOS - ORGANS
Gleeson Music City
HOME OF HAMMOND ORGAN
714 Fort 388-9632

EATON'S
CASH FOR
USED PIANOS
PHONE 382-7141
LOCAL 230

END OF MONTH SPECIAL
Reconditioned used Flutes 15% off. Most at $149.00 are now $126.25. Some under $100.
HALL FAIRFIELD MUSIC
728 Fort St. 385-3307

2 ONLY, NEW KINCAID pianos, 38" high with full 88-note keyboard and 3 pedals. Matching bench. Tuning and delivery included, $1498. Sound of Music Sales Ltd., 1517 Quadra, 383-0239.

MUSIC GALLERY
HOME OF BALDWIN
Standard Furniture—Main Floor
388-4034

BUYING A PIANO?
Tuner, Repairman with knowledge of piano mechanics will help you get most for your money. Call A.W. Lehmann, 478-7862.

120 BASS ACCORDIAN ORLANdi, $275. 478-5159.

70 MUSICAL INSTRUMENTS

AUTHORIZED DEALER

JBL Professional Series Professional Division

Raw Components
Elect. Xovers
Studio Monitors

Independent Buyers
Discount Service Ltd
939C Esquimalt Rd
385-5555

NOW!
Factory authorized reduction on Thomas Playmate series organs. Now $1195. (Model 1100). While they last.

SPECIAL!
Conn Theatre organ, $4999. Like new. Trade in that old organ on this beauty.

Ask for Reg Stone
PORTER MUSIC
725 CALEDONIA
382-9542

EATON'S
Specialists in
HAMMOND ORGANS
For Over 20 Years
Four Teachers Available
Use Your Eaton's Account
Main Floor Eaton's Home Furnishings Building

Spring Clearance SALE

DIA drum outfits	$569.97
DIA snare drum	$99.88
LINTON HP2A oboe	$459.88
BLESSING B128 trombone	$179.96
AMATI 61 French horn	$329.96

40% off all ARIA, ANGELICA, DIA and SHIRO guitars.

Pamus
386-8475
MUSICAL INSTRUMENTS
1108 Blanshard (at Fort) 386-8475

FIRST CLASS AMPS

1977 Fender Bassman 50	$300
1959 Fender Tremolux	$300
1959 Fender Bandmaster	$350
Used Ampeg V-4	$375
Used Sound City 100 Bass	$500
Used Hiwatt Custom 100	$550
Used Roland JC 60	$450
Fender 2x15" JBL cab	$500
Marshall 4x12" cab	$775
Hiwatt 4x12" cab	$725
Marshall 4x10" cab	$400
Fender 2x15" cab	$325

Victoria's largest selection of DiMARZIO pick-ups, and a choice collection of used electric guitars and basses.

SOFT SOUNDS
THE GUITAR SHOP
2031 OAK BAY AVE. 598-1524

INVENTORY CLEARANCE
6 days only, March 26-31. New, used, rental stock. All items up to 50% off. Choose from Gibson, Fender, Ampeg, Marshall, Yamaha, Altec, Odyssey, etc. Order by mail or use your Master-Charge or Chargex by phone.

GUITAR CELLER
1090 Granville St. Vancouver V6Z 1L6
681-9148
Discounts based on manufacturers suggested retail price.

GIBSON EBO BASS WITH DiMarzio pick-up, $350 firm. Fender, semi-accoustic guitar, offers. 592-7193 after 5:30.

CAMILLO HOHNER ACCORDIAN, 120 bass, excellent condition, case included. Asking $375. Phone before noon, 382-8510.

R.S. WILLIAMS AND SONS older piano, upright grand, good condition, asking $900. Phone before noon, 382-8510.

HAMMOND T520 ORGAN, A-1 condition, $2975 includes 6 free lessons. 656-4732. After 6 pm, 656-3259

SET OF DRUMS, DOUBLE bass, two floor Toms, 8 concert Toms, snare and hardware. $1600. 385-1665 after 4.

SACRIFICING LESAGE UPRIGHT piano and bench. Excellent practice piano. Light action. Best offer over $700. 383-7937.

12 STRING GUITAR, EXCELLENT quality, tone. All accessories. $200 obo 386-7018.

BAXTER PERCUSSION DRUM set, Zilgen cymbols $700. Best offers. 598-3933

TWO TRAYNOR SPEAKER columns, 4"x8" speakers, excellent condition, $200. Phone 381-5926 after 11 am.

McMUSIC IN HATLEY PARK
2244 Sooke Road 478-4622
Mon.-Fri. 10-7, Sat. 9-6

ACCOUSTIC 850 P.A. SPEAKER boxes plus 3 mikes and stand. After 5 pm. 478-0459

OLD ROSEWOOD PIANO UPRIGHT, Steel Harp, nice condition. $1,000. 474-2535.

GRAND PIANO WITH BENCH for sale. Excellent condition. 384-3935, 385-6391

HOWARD/BALDWIN ORGAN, Optigan stereophonic organ. Very unique. 383-7480

LEFT HANDED GUITAR, AMplifier and phaser, $400 firm. after 4, 382-8391.

MUST SELL CAMCO DRUMS, excellent condition, best offer. 598-8442, Jeremy.

KUSTOM GUITAR AMP, $250. Reverb and tremolo, good sound. Gord at 384-9866.

ARMSTRONG SILVER FLUTE, excellent condition, new $350, asking $225. 479-6143.

BLACK PEARLS, PAISTE HI-Hats Zildjian Cymbals, $800, offers 384-3868.

NEW APT SIZE PIANO, 4 months used, must sell. Save $600. Call 595-1355 anytime.

WANTED: ALTO WOODEN RECORDER in good condition, 477-6238.

GRASSI FLUTE AND CASE, best offer. 382-9335.

CLASSIFIED
ADVERTISING
THE PEOPLE'S
MARKET PLACE

71 MUSIC TEACHERS

ORGAN LESSONS AND SERVICE
BERNIE PORTER
725 CALEDONIA
382-9542

CASTLE MUSIC
In the Cedar Hill Mall offering lessons and sales in PIANO, SYNTHESIZER, GUITAR, DRUMS and more. $5 per lesson.
477-7625

77 MOTORCYCLES

78 HONDA CLEAROUT

(1) CB750F	$2899
(1) CB750K	$2699
(2) CB550K	$2299
(1) CB400A	$1799
(2) CB400T	$1499
(3) XL350	$1599
(1) XL175	$1199
(2) CT90	$ 789

HONDA MOPED HERE NOW!!

79 HONDAS
All Popular models in STOCK BEST DEALS on the Island.
TRADES WELCOME
100% bank financing OAC available.
THIS WEEKS SPECIAL
70 HONDA CB 650's
$2,799
(in stock models only)
79 HONDA CB 750K's
$3,199
(in stock models only)

MULLINS MARINE
Your Honda Headquarters On Vancouver Island
925 Yates St. D-00365A
382-1928 382-4515

HONDA
Going Strong In Courtenay!
WE HAVE IN STOCK ALL THE HARD TO FIND MODELS
CM400 Custom
CX500 Custom
XL500 and XR500
CB750 Limited
CBX and GL1000
PLUS...
SUNSHINE SPECIAL
New 77 125 Trail
4 stroke, high torque engine, fully street legal, enclosed chain, brush guards, full new warranty.
$949!
While stock lasts, financing available. Good trades welcome.
RIVERSIDE HONDA
120-5th St, Courtenay
338-5911 D5993

POWERTOWN M.C.
Service to all Makes. Hi-Performance parts. 384-1249. D199169A. 614 Grenville.

VICTORIA HONDA
Harley-Davidson
2851 DOUGLAS 386-8364
DL 01953A

MOPEDS — 18
Models. Test ride. Island Motor. 385-3515, 602 Esquimalt. D1920A.

RICKENBACHER BASS WITH case, used once, $625. GBX reverb bug, $150. Fender pedal bass, $200. Savilla accoustic guitar, $200. Chapman electric stick, $700. 479-0177.

550-4K
1977 Honda 550, runs excellent. Must sell. $1200 or best offer. 388-6206.

1976 KAWASAKI 900, EVERYthing stock, original owner, 13,000 highway miles, recent tune-up, few extras. 595-8930, after 10:30 am.

1976 XS 360, 6,800 MILES, 6 gear transmission, excellent shape, extras. $1,000. John 382-7824.

1976 HONDA CB400F, NEW tires, battery and windshield. Clean, well maintained. $1,100. 474-1362.

1977 YAMAHA RD 400, 8 months old, excellent condition, $1200. 652-3461 after 6.

MUST SELL, MAKE AN offer, 1974 Yamaha 500, 4300 miles, perfect running condition, phone after 5, 479-9164.

HAVE UP TO $200 FOR YOUR problem English bike (500 cc+). Basket cases considered. 474-1812.

76 YAMAHA RD 400, EXCELLENT condition, accessories included. Open for offers. 652-3879, Rob.

MUST SELL
1973 850 Norton Commando, good condition, $875. or best offer. 385-4554, 12 till 6pm.

FREDERICK MOTORS
SUZUKI—KAWASAKI—BMW
616 Queens DL00834A 383-0823

Brooklands Motorcycles
HARLEY DAVIDSON—HONDA
937 Fort DL 1271 383-5926

WANTED: IMMACULATE, PRE 1970 1200 Harley, Rigid frame, after 4, 384-5510.

1976 HARLEY DAVIDSON 250, nice shape, low mileage. $775. 384-5461

1977 YAMAHA 500, 2200 MILES, as new. $1400 firm. 383-7644.

74 YAMAHA, 250 TRIALS, EXcellent running condition, $550 or best offer. 383-1834 after 5.

CUSTOM BUILT MOTORCYCLE trailer, $350 firm. After 5, 658-5462.

73 HONDA 125, VERY LOW mileage, perfect condition, $475. 478-9706.

68 650 TRIUMPH CHOPPER, custom paint and body, rebuilt motor. 479-2468.

1977 YAMAHA IT400, NEW chain, sprockets, $1050 or best. 382-0194.

1972 360 BULTACO, JUST SERviced, excellent condition. 598-6976.

1975 YAMAHA 400 ENDURO, 4,000 miles, like new, $750. With helmet and manual, 478-1956 anytime.

77 MOTORCYCLES

YAMAHA BARGAINS

77 RD400	$1,399
78 YB 100	$699
78 YZ 80	$699
78 DT 175	$1,149
78 RD 400	$1,599
78 TT 500	$1,799
78 XS 650	$2,249
78 XS 750 Special	$3,149
79 MX 80	$599
79 MX 100	$799
79 MX 175	$1249
79 XS 4002F	$1,799
79 XS 400F	$1,949
79 XS 6502F	$2,699

Plus many many more Spring specials on now at
MULLINS MARINE
Vancouver Island's Largest Motorcycle Dealer
921 Yates St. D-00365A
382-1928 382-4515

OVER 200
New and used bikes to choose from plus the largest stock of motorcycle accessories on the Island.
VETTER, KRAUSER, BELL, ELECGTRO, DUNLOP, MICHELIN, METLER, ARAI, CALAFIA.

New CALAFIA FAIRINGS	$299
KRAUSER Bag kits from	$229
BELL helmets from	$69.95

CHECK OUR PRICES

MULLINS MARINE
Vancouver Island's Largest Motorcycle Dealer
921 Yates St. D-00365A
382-1928 382-4515
VANCOUVER ISLANDS' MOTORCYCLE HEADQUATERS

NORTON COMMANDO PARTS wanted. Side covers, kick stand. 592-2558.

1970 650 TRIUMPH BONNEville Chopper, pearl white, show winner. 478-6775, Rick.

72 450 HONDA, CHOPPED, REbuilt, engine still in shop, will put together if required, 474-2908.

78 HONDA ODYSSEY, WITH extras. 656-7094

1976 YAMAHA ENDURO, 1400 miles, two helmets included, $350, 748-8369.

1976 MOBYLETTE DELUXE Moped, less than 600 miles, $425. 479-6143.

1977½ 175 YAMAHA ENDURO, 1900 kms, excellent, $900. 479-6023.

'77 HONDA XL250, NO MILES on motor, excellent shape. 477-3581.

75 YAMAHA 80 ENDURO, EXcellent condition, $400 or best offer. 479-1661 after 6.

WANTED BATTERY AND ASsorted parts for 1965 Honda 300. 385-6586.

SUPERGLIDE
1978, immaculate condition, 4,300 km. Offers. 383-8062.

1962 BMW R695, MINT CONDItion, must be seen, asking $3300, 656-6695 after 6 pm.

69 SUZUKI T250, RUNS WELL, $360 or offers. 477-0866.

1978 HONDA TWINSTAR, 1,000 kilometres, $1175, 388-6617.

78 YAMAHA XS650, 10,500 KM, black, any reasonable offers. 384-4372.

1978 HONDA MOPED, ALMOST new. Phone 478-4217.

78 GS750 SUZUKI, $2400. 656-7094.

YAMAHA 80, GOOD CONDItion. 478-3363.

1977 YAMAHA 650 PRICED TO sell at $1500. 479-9271.

1975 350 KAWASAKI ENDURO, good condition, $700. 477-7497.

1975 HONDA CB-360T WITH helmet. $800 firm. 652-3139.

78 BICYCLES

MOPEDS — 18
Models. Test ride. Island Motor. 385-3515, 602 Esquimalt. D1920A.

NEW AND USED BICYCLES
Professional bicycle repairs. Very reasonable rates.
RENO BIKES
2519 Gov't St. 384-5514

BOYS CCM BICYCLE, PURSUIT model, 5-speed, 2½ years old, very good condition, $65. 598-4248.

MUSTANG WITH CARRIER, 5-speed, $15; 5-speeds and extra bicycle parts all under $10. 592-1690.

TWO MENS MONSHEE 10 speed bicycles. Sold as pair or separately. 652-1008.

NEW NORCO MOTOCROSS bike, still boxed, $90. 385-2166.

21" FRAME 10 SPEED, $60. 479-5552.

10-SPEED BICYCLE, FINE condition, $75. 658-8466.

80 BOATS and MARINE

16' FIBERGLASS RUNABOUT with canopy, factory built boat and trailer, 60 HP outboard, electric start, $1900. 386-6636.

MICHAEL'S, DEALING IN used boats, marine equipment, buy, sell, trade, 479-5611, 303 Old Island Hwy.

22' K&C SEDAN, ONE YEAR old, 97 hours, FWC 228 Merc I/O, head, galley pack, all extras. Asking $13,500. Phone 477-1191 or 384-4131.

24' SEARAY COMMAND bridge, like new, 138 hours, all options. May take smaller boat as trade in. 479-7324

16' FIBERGLASS INBOARD outboard, trailer, must be sold this week, offers, 1723 Richardson Street.

34' C LICENCE COD BOAT, DIEsal, located Campbell River Government Wharf. Box 626 Campbell River.

22' CEDAR PLANK CRUISER, grey marine power, sink, head. In first-class condition. $3000. Phone 385-5572, 5-7 pm.

TRAILER TUNE-UP TIME
—Hand winches
—Electric winches
—Wheel grease
—Bearing buddies
—Trailer lights
—Tremclad paints
—Trailer rollers
McQUADES MARINE SUPPLY
388-4343 1252 Wharf

LISTINGS WANTED: 16' AND up. John Roland, Passage Marine at Cedar Grove Marina, 656-2580.

TITANIUM 42' FREEZER troller, fully equipped, $175,000 OBO. 988-8274.

WANTED: ROE, HERRING Gill net licence, to purchase, 246-9520.

14 FT. ALUMINUM BOAT, 20 HP Merc. McCulloch trailer, $1095. 479-5091.

KAYAK, 2-PERSON, SPRAY deck and extras included, $300. 383-7010.

80 BOATS and MARINE

SQUIRE BOAT BROKERAGE

ALASKAN
42' Westcoast troller, Gardner diesel, fully equipped and excellent record $229,000.
EVENTIDE I
42' fibreglass freezer/troller/packer $210,000
OCEAN HUNTER
42' freezer troller 1964 $194,000
CHALORE
38' 9 ton troller. Insulated hold. New equipment. Recent survey $105,000
36'6" 8 ton troller. Comfortable and fully equipped with separate head and galley $85,000
8 ton "A" lic. $7,000 per ton
PETER COOMBS or JIM SQUIRE
304-45 Bastion Square
384-3363

MARINE
FIBREGLASS REPAIR KITS
No. GFOC $3.65
No. GFIC $7.15
SUPER MARINE GREASE
28-oz. tin $3.55
COMPARE! OUR PRICES ARE LOWER!
Suburban Do-It-Youself Parts Store
3377 Douglas Street
At Saanich Road
388-5171

CAMPIONS DOUBLE EAGLES
JOHNSON Outboards
ROADRUNNER Trailers
bob whyte marine ltd.
SALES AND SERVICE
Corner Harbour and Resthaven
656-7286 SIDNEY
OPEN EVERY DAY
9 A.M. 'TIL 6 P.M.

40 HORSE JOHNSON, COMplete with remote and tank, electric controls guaranteed in excellent condition, $775.00. 6 horse Johnson in new condition, $475.00 tank extra. 14' cables and control box for older Mercury, $35.00. 12½ foot Vanguard, ski boat, 50 horse Johnson, electric, remote, tank, tow rope, trailer, speedometer, windshield and snapcover. Replacement costs of this unit is in excess of $7500. Never been in salt water and is in Excellent condition. Under 100 hrs. Priced below cost $3900. Phone 386-3711.

HARBOUR MACHINE LTD.
CHRYSLER—VOLVO
Marine gas and diesel engines
Complete Propeller and Shaft repairs
One day service when necessary
Custom Machine and Welding work
31 Erie Street 383-6555

WE ARE DINGHY SPECIALISTS
And carry the largest selection in stock in B.C. Davidson, Livingston, Galleon, Haida, Hawthorne, Sportyak and many others. Cartoppers, too.

ALL BAY MARINA
2238 Harbour Rd. Sidney
(Open 6 days 8:30-5:30 Closed Mondays)

28' Executive
Twin 188 Mercruisers, 200 hrs., F.W.C., sniffer, H&C pressure water, shoe power, vacuum shift refrigerator, alcohol stove and oven, C.B., V.H.F., sounder, elec. anchor winch, F.G. dinghy, house kept. Boathouse also available.
Boat Only $36,900
CEDAR GROVE MARINA
656-2580

THUNDERBIRD YACHT SALES
WESTPORT MARINA
Next to Swartz Bay Ferry
2075 Tyron Road, Sidney, B.C.
656-5832
NEW and BROKERAGE boats
OPEN 6 days a week
9 a.m.-5 p.m. Closed Tues.

TIPTONS OUTBOARDS
SALES AND SERIVCE
We carry a complete stock of
Hourston Glascraft boats
Evinrude motors
Road Runner trailers
Springbok Aluminum boats
Frontiersman Canoes
Before you buy compare our prices. Phone 749-3263 - Lake Cowichan

OUTSTANDING SPORT FISHing-Cruising boat. 1978 Hourston 26'. Twin Volvo 200's FWC, 250 hours. Tabs, fridge, foam. Unique 13 cubic foot deep freeze. 8100 pound galvanized EZ Loader trailer. Much below replacement at $32,000. Located Salt Spring Island. Much more. Write or phone for details. D. Ashford, 1638-10th Ave. S.W. Calgary, 403-245-2241, 246-3997.

NEW 1979-CAMPION SKEENA 21' F.W.C., 4 berths, marine head, galley, canvas camper, enclosed cabin, anchor pack, paddles, swim grid, trim tabs, compass, depth sounder, CB radio, 2 new lifejackets, 4 life cushions, O.M.C. fresh water cooled. Only 14 hours. Moorage paid 1 August 79. Moored Brentwood Bay. Offers ($16,700). 479-0458 after P.M.

19½' GLEN'L
Glasply cabin cruiser, well built, CB radio, compass, powered by twin 73 40 horsepower Johnsons electric start, generator, 3-5 gallon day tanks, attractive mahogany cabin, sink, cooler, seahead, sleeps 2 plus 1, his and her seats, anchor, safety equipped, 700 Kilo trailer. Superb fishing and family boat for Coastal waters. $4,500. 385-6241.

77 DISPLACEMENT FG CRUISER
28'x9'9" with 120 hp Merc cruiser inboard engine, two cabins, seperate closed in head, interior finished in padded vinyl, teak and mahogany, well insulated, compass and sounder. $23,900 or offers. Call weekends or after 6pm weekdays. 652-3720

CANOE COVE
Yacht Sales
Open 7 Days a Week
656-5711 659-3918
Evenings, 652-4386

VAN ISLE MARINA
BROKERAGE
Due to the very high demand for large vessels, we require more listing of 26' to 55' power and sailboats. Display dock space available. Please call John Allen, 2320 Harbour Rd., Sidney, 656-1138.

LANDING CRAFT Sealander
Loading craft style, work or crew boat, 4 models. 1-8 ton loads.
Sealander Marine Corp.
119 Charles St., N. Van. 929-5451

Allstate
MARINE INSURANCE
Excellent Rates.
Low deductibles.
HENDERSON REALTY 385-9741

PROPELLOR REPAIRS AND balancing. One day service. Phone 478-9307.

14' PETERBOROUGH ALUMInum boat. 478-9491.

40 PLUS SEAGULL OUTBOARD engine, $250. 656-2736.

WANTED TO BUY BOATS THAT need repairs. 388-4020.

80 BOATS and MARINE

D J YACHTS
We have customers waiting for all sizes in Sail and Power. If you have a boat you wish to sell, please contact Joyce Omlid and Don White, Bosun's Marina, 656-5558; Randy Boyle, Oak Bay Marina, 598-3366.

14'6" POLARIS II, LAP strake, new canvas, sleeper seats, radio, CBhookup, speedometor, tachometer, tilt-boom-trailer, windshield wipers, 65 hp Merc. hydraulic lift in and out. Excellent fisher, also good ski boat. Merc. needs work. $2000. 478-3167.

26' CHRISCRAFT CAVALIER, 350 FWC, 200 hrs, sounder, CB, sniffer, full camper top, propane galley, walk-in head, swim grid, stereo, auxillary motor, dinghy, spare shaft and prop. Offers to $13,000 or will trade for small boat, car, truck or property. 477-3039

A NICE LITTLE HOUSEBOAT for sale. Semi furnished. Wood and coal stove. Enclosed head. Main cabin plus unique sleeping berth. Large sundeck area. Less than one year old. Needs the finishing touch. Freedom at an affordable price, $2,400 to move aboard. 656-6353.

Tollycraft
LUXURY OFFSHORE CRUISERS
CEDAR GROVE MARINA
656-2580

RADIOS—SOUNDERS—RADAR
VHF — Single sideband — CB radio — Flasher depth sounders — Radar — Chart recording sounders — Sales — Service — installation.
Ball and Shemilt electronics Ltd.
1 West Burnside Rd. 386-9414

1977 18½ FT. K & C BOAT 165 HP Mercruiser. Used 85 hrs. incl. compass, depth sounder, CB antenna hookup. Swim ladder. 10 hp Johnson motor, kicker with adjustable bracket, trailer and spare prop. Phone 723-9759, Port Alberni, BC. Asking $10,000.

BOAT & BOATHOUSE
26' Chriscraft Cavalier hard top, radio telephone, C.B., fiberglass dinghy, many other extras. Only $11,800 including 32' boathouse. 656-2826.

CRUISE THE ISLANDS IN COMfort and style. 30' Grenfell Command bridge, British registered motor yacht, spare anchor, prop, pump, dual battery, 110 volt wiring, lying Maple Bay, $17,500, 746-7359.

BAYLINER, SARATOGA OFFshore, immaculate condition, boathouse stored. Merc 188 I.O. dinette table. CB radio, dinghy, and many extras. Phone 479-5826 after 5:30.

1973 17½ K&C FIBERGLASS boat, with inboard outboard motor, fresh water cooled, C.B. depth sounder, fire extinguisher, E-Z load trailer with brakes, all in excellent condition, 592-9598.

USED OUTBOARDS
Great selection from 2 h.p. to 100 h.p.
GIBSON POWERCRAFT
382-8291

$4500- BRANDALMYR
24' Cabin cruiser. Head, galley, sleeps 4, 100 and 18 hp Evinrudes. 384-2578.

1976 21' CAMPION SKEENA, 188 Mercruiser, fresh water cooling, anchor, spare prop, swim grid, dinghy, CB radio, low hours, very clean. Asking $11,200. 478-3912.

24' CABIN CRUISER 200 HP Mercruiser outdrive. Very clean seaworthy boat ready to roam. See and compare at $7500 or trade. 477-4959 evenings.

1975 21' GLASS/PLY CABIN boat, 85 HP Johnson, CB radio, depth sounder. 8-track radio, etc. Also 1973 9½ HP Johnson. Best offer. 474-1691

15½' OLDER DAVIDSON REmovable fiberglass roof, 1977 35 hp Johnson electric outboard with 35 hours $1750. On trailer. 384-2626 after 4:15.

FOR SALE 37' STEEL HULL cutter new $36,900. Also 37' steel hull cutter double ender exterior finished new $19,900. Call after 6 pm. 112-858-3607.

14' CELLOFINISH OVER PLYwood, Mahog trim, winshield, canvas top, steering, reconditioned 40 Hp Evenrude, trailer, $775. 477-6045.

32' KETCH, GOOD VALUE, original, ideal for family cruising or plain fun. Farymann diesel (almost new), asking $18,000. 477-4337.

1978 22' SANGSTER, LIFE JACKets, fire extinguisher, CB, 198 Merc inboard/outboard, galley head, 190 hours. Like new. $13,000. 656-7004.

19' CUSTOM BUILT, BRANDYLmayer and cabin cruiser, 120 hp I.O., fully equipped, $4200 ONO. Phone 598-3275, after 6 pm Mon-Fri.

BRAND NEW 1977 SURFER, 24', Galley pack, head, swim grid and bulk head. 233 Merc. Cruiser. Save $3000. Trades welcome. 112-334-2722, 112-335-0133

1976 SEARAY, 22' HARDTOP, 233 Hp Merc Cruiser, depth sounder, compass, CB, F.W.C., 78 Roadrunner Tandem axle trailer. 642-5095.

15' FIBREGLASS OVER PLYwood, factory trailer, electric 40 Hp Evenrude, needs tune-up, battery, tanks and oars. (moving) $750. 478-8970.

SEA CHEST
MARINE SUPPLIES
656-2421 9732 1st St., Sidney

CALLENDER MARINE INC.
MARINE ELECTRICAL SERVICE
Sidney, B.C. 656-2525

Kayot Pontoon Boats
Camp. Picnic. Loaf. Entertain
Easy terms. 479-6468

Kayot Pontoon Boats
Camp. Picnic. Loaf. Entertain
Easy terms. 479-6468

MARINE INSURANCE
Boaters— Take the Bayshore Challenge. Phone 382-7203 for a quote.

12' WIDE HULL BOAT IN GOOD shape, 25 Hp motor, good shape, poor trailer, best offer over $250. 382-6851.

1972 17½ K&C, 80 HP MERC, 1977 7.5 HP Merc, 1500 lb. EZ load trailer, many extras. Excellent condition. Asking $5600. 479-2178.

24' CHRIS, BOAT HOUSE KEPT, engine as new, completely equipped, $7900. Evenings, weekends 656-1349.

22' K&C CABIN CRUISER, 188 Mercruiser, camper package, fully equipped, excellent condition. 384-6391.

26' CHRIS CAVALIER, NEW 350 GM engine, FWC, loaded, excellent condition, offers to $12,900. 381-5065 after 5pm.

18' PLYWOOD CABIN RUNabout, 1959 50 horsepower Johnson. Good running order. $400. 388-4879.

71 17' GLASSTRON, 60 HP, Johnson long shaft with 68 Roadrunner trailer. 76 Dilly boat trailer. 472 Head Street, 382-7430.

20' FIBREPLY-TWIN 50 HP Mercs, head, stove, sink, fridge, great for fishing, $3000 or best offer. 383-5627 or 595-3386.

FOR SALE BY OWNER, F/V "Pacific Wind", fully equipped 41' freezer/troller, built 1977, 10 ton "A" lic. 478-1902.

1971 MERCURY 50 HP, CLEAN, needs minor tune-up, $475 firm. 478-8970.

30X10 FT. STEEL DIVING tender, needs power, offers, 656-7149.

WANTED BOATHOUSE 36X20 in Sidney area. 477-8008.

12' ALUMINUM BOAT WITH trailer, $500. 642-3992.

74 9.8 MERC, EXCELLENT kicker, $395. 382-2695, after 5.

80 BOATS and MARINE

LAST CHANCE!
MERCURY CLEARANCE

(1) 77 4.5 LONG	$ 469
(2) 77 9.8 LONG	$ 829
(2) 78 7.5 SHORT	$ 695
(3) 78 7.5 LONG	$ 709
(1) 78 9.8 LONG	$ 865
(1) 78 20 LONG	$1019
(1) 78 140 EL	$2999

'78 MODEL HONDA SALE

7.5 SHORT	$ 749
7.5 LONG	$ 769
9.9 SHORT	$ 899
9.9 LONG	$ 919

PLUS
Still a few '78 DOUBLE EAGLE and SILVERLINE Pgks. left. 14-17' at substantial savings.
ALL AT
MULLINS MARINE
925 Yates St. 382-4515

gp
"It's The Service That Sets Us Apart"
BAYLINER
HOURSTON
GLASSCRAFT
MIRROCRAFT
JOHNSON OUTBOARD
VOLVO—OMC
STERN DRIVES—TRAILERS ACCESSORIES
AT
GIBSON
Powercraft Centre Ltd.
2520 Gov't St. (near Bay)
382-8291

WATER SKIS
Huge Shipment has just arrived.
This year's models at last years prices.
FLARES
Gov't approved — now in stock at your
1 STOP MARINE CENTRE
Mercury Marine
800 Cloverdale
385-1457

PELAGIC
PACIFIC INDUSTRIES (1974) LTD.
a COMPLETE stock of
FIBERGLASS AND EPOXY MATERIALS
ZSPAR
MARINE PAINTS
428 E. Burnside
VICTORIA
386-1811 386-7814

PERKINS 6 CYCLINDER DIEsel, 2:1 reduction, runs well. 652-3439, 652-3331.

1"X5' STAINLESS STEEL shaft and 12" propellor for power boat. 478-4518 after 6 pm.

35' TROLLER, "SEA MAID", 7 ton A, just surveyed, excellent condition. $70,000. 382-6711.

WANTED EXPERIENCED West Coast fishing partner on share basis. 753-8685.

26' TOLLYCRAFT, WOOD AND fiberglass, excellent condition, $12,800. 652-4550.

15' AND 12', BOTH HOME built, ply/glass; 16' with cabin. 642-5033.

ALMOST NEW AVON $250 Sports Boat, $1100. Chemical toilet, $75. 652-2583.

1976 MERCURY 9.9 OUTBOARD, 8' fibreglass boat and light boat trailer. 598-2615.

24' WOODEN HULL DISPLACEment cruiser, as is, $2500. 385-2787.

2 MERCURY, 20 HP, ELECTRIC starts, long-shafts, never been used. Apply 2734 Roseberry Ave.

17' RUNABOUT KITS, CUSTOM built, priced to sell. Phone 743-9041.

10' FIBREGLASS CARTOP boat, oars, float cushions, 2½ HP Seagull motor. Offers. 598-1347.

1957 MERCURY 25 OUTBOARD, Hurricane engine, 598-3393, Murray.

16' ALUMINUM BOAT, TRAILer and 2 Merc outboards, offers to $2500, 479-2777.

A BIT UNDERPOWERED BUT beautiful 18½' cabin boat, glass over ply. Offers. 478-3678.

12' DAVIDSON SAILBOAT, needs minor repairs, $700. 656-2736.

14'6" GLASSCRAFT 85 HP Merc. Excellent ski or fish, low hours on Merc. 478-4735.

1971 JOHNSON 4 HP, RECENTly rebuilt, excellent condition. 595-0214.

23' CRUISER. RADIO, sounder, head, sleeps 4. Offers. 112-646-2067.

9½ JOHNSON $300. CHRYSLER 6 h.p. $250. Both long shafts, 592-0566.

12' ALUMINUM CAR TOPPER, 54" beam with flotation seats and rod holders, $375. 382-0618.

BOATHOUSE FOR RENT, SIDney area. Hold up to 26' boat. 382-0532.

19'6" FIBERFORM, 140 MERC Inboard/Outboard with trailer. Offers. 478-2764.

81 SAILBOATS

CASCADE 29, OFFSHORE proven, $23,900. 383-5547.

LIGHTNING, 19' SAIL BOAT, Seagull motor, new Spinniker, $1795. 592-9318.

VEGA 27, 1 YEAR OLD, NEW improved Mark II version of this popular quality built Swedish fiberlass sloop. Diesel auxilary, well equipped and immaculate. Replacement cost prohibitive. Must sell reasonable offers. 652-3520.

1976 NORTHWEST 21, ASKING $7500. 656-5926 after 6 pm.

81 SAILBOATS

NEW OCEAN 50 Diesel Yacht
Coming to our dock for sea trials and inspection.
NATIONAL Boat Sales Ltd.
2060 White Birch Road
Sidney, B.C.
V8L 2R1 Tel. (604) 656-3966
AND ALSO AT
False Creek, Vancouver

MARTIN 29
Custom hull finish with graphics. Volvo diesel, five winches, six sails including drifter and spinnaker, sheet stoppers, full race plus sleeps 5. The best available, must be seen. $26,500. Gypsy Yacht Sales, 2270 Harbour Rd. Sidney, 656-5591.

GARDEN-JESPERSEN
1976. Only 70 Hrs. 28' L.O.A. Custom built gaff rig, Westerbeke diesel, 110V shorepower, windlass, dinghy on davits, cedar on oak. Absolutely as new. $34,900. Gypsy Yacht Sales, 2270 Harbour Rd., Sidney 656-5591.

Beautiful Beginners Boat
1976 Davidson 18 Weekender, Berth for 4 and compass, 4 sails and spinnaker all in excellent shape, yellow deck and white hull. $4950. 383-6819.

V224- 25' SLOOP, SLEEPS 5, loaded, incl-4 wheel tlr, new OMC sail drive inboard with folding prop, plus acc too numerous to list. Call now before 1st mate changes her mind. 478-4702 asking $12,500.

TANZER SAILBOATS
1979 Models on Display At
BOB WHYTE MARINE
Corner Harbour & Resthaven
Sidney 656-7286

O'DAY 27, 1975 CRUISING sloop, 3 sails, outboard, headroom, enc. head, vanity, galley, 6 berths, clean, $18,900. On display at Victoria Boat Mart, 453 Head St. 383-3324.

LAST SUMMER WE SPENT 4 months cruising the Gulf Islands and Desolation Sound in our attractive 26' sloop. This summer so could you. She is for sale for $6900. 112-537-5874.

VICTORIA HONDA
OUTBOARDS for the sailor
7½ hp and 9.9 hp in stock
2851 Douglas 386-8364

ERICSON YACHTS
Anglers' Anchorage Marina
933 Marchant, Brentwood Bay
652-3531

ALBERG 22' SLOOP
Head, sink, stove, ice box, compass, life jackets, 6 winches, 3 sails, 4.5 hp Mercury outboard. Good value at $6950. 656-1596.

SEA CHEST
MARINE SUPPLIES
656-2421 9732 1st St., Sidney

18½' CORSAIR SLOOP, 3 SAILS, sleeps four overnight, moving must sell, $3000. After 5 pm, 478-0459.

AMF ALCORT 16' DAYSAILER, with trailer, and 4 horsepower motor, 2 years old, must sell, 479-8506.

26' TRIMARAN, 3 SAILS, STAINless rigging, 9.8 hp Merc, sleeps 3-5. Stove, well equipped, $5800. 658-5883.

15' SEAFLY ALL WOOD DAYsailer, safe family boat in good condition, $1250 with trailer. 652-2809.

12' KOLEBRI SAILBOAT AND trailer. Main, jib and spinnaker. $900. Will take canoe in part trade. 477-4316 evenings.

HOBIE CAT SAILBOATS
14' $2270, 16' $3300. Brand New Special Editions. Phone Jeremy 388-7444, 386-0943.

16' FIREBALL, VERY LIGHT wooden hull, with good sails and trailer, $1200. 598-2173 between 9-11am. and 6-8pm.

NORTH COVE
HOBIE CAT & WIND SURFER
Fast is fun.
Sailing lessons 656-6413 rentals.

SEAGULL FEATHER WEIGHT outboard motor, good running motor, $200 or best offer, phone 743-4201.

HAVE MOVED UP, MUST SELL 1976 Tanzer 26. Loaded with extras. $17,500 negotiable. 598-5814.

'75 15' MUTINEER WITH MAIN, jib and genoa plus trailer and 3.6 outboard. $2795. Dominion Motors, 385-5012. DL 5783.

MARK I HAIDA, "GREYLAG", 26 FG sloop, all sails, O/B, Burrard Marina K7, $13,500. 112-733-5215

SAILTREND
1157 NEWPORT 592-2711

76 GRAMPION 23', EXCELlent condition. Asking $10,500. 383-9167 after 4.

23' CUB, HEAD, STOVE, extras, fast in light air, excellent condition. 474-1550.

26' THUNDERBIRD, EXCELlent condition. $6250 or best offer. 384-6710

COLUMBIA 22, 10 YEARS OLD, 4 sails, dinghy, moored in Sidney. Asking $8,000. Call 652-4388.

CROWN 23, SHIP SHAPE, extras, $12,500. After 5, 383-0880, 388-6319.

CATALINA 27, OUTBOARD, good condition and inventory. Only $17,500. 477-5634.

92 SPORTING GOODS

Robinson's
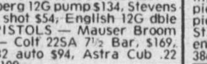
1929-1979
50 Yrs of Success
We Aim To Please
RIFLES—Le Enfield #1 Mk3 Fullwood $79. Savage 30/30 $89 — SHOTGUNS Rem 12 Ga pump. $189 — Rem 1100 20G skeet $369 — Mossberg 12G pump $134, Stevens 12G 3 shot $54, English 12G dble $99. PISTOLS — Mauser Broom $595 — Colt 22SA 7½ Bar, $169, Colt 32 auto $94, Astra Cub .22 auto $109.
CHECK OUR PRICES
See the super powerful German pellet rifle 820 F.P.S. Plus 12 pistol models.
Leading The Way
Enter Today
And Be A Winner
Vancouver Island's Largest Gun Dealer
1307 Broad St. 385-3429

INTERNATIONAL KNIVES
LAST CHANCE!
Only 2 weeks remaining to let us pay for your F.A.C. ($10.00 for 5 years) Plan expires March 31st.
"SNEAK PREVUE"
VANCOUVER ISLAND
Most Exclusive gun shop
(You won't be disappointed)
576 Yates 383-2422

BILLIARD TABLES
Used 6x12 Brunswick Anniversary model $1200-$1500 Herb Wilkerson, 112-748-2226 Duncan.

GOLF BAG, LARGE MACGREgor Pro, excellent condition, $45. 477-0372.

92 SPORTING GOODS

FRANK WHITE'S SCUBA SHOP
832 Fisgard 385-4713
Next Basic Scuba Diving Course Begins March 26.
This summer YOU could explore the undersea world.

PLAY-MOR RECREATIONS LTD.
Billiard Tables, Shuffleboards
Cues and Accessories
!Special-Foosball-Special!
Games Room Lights
517 KELVIN 384-3332

RIMPAC DIVERS Ltd.
Learn to dive on a one week course, each day, 9-6, from March 26-30 inclusive. Also the monthly evening classes for a scuba diving course starts on March 26.
9818 5th St., Sidney 656-6313

FOR SALE, SIZE 9 HIKING boots, used once, call Andrew, 595-1865.

FOR SALE, ELECTRIC GOLF cart with new batteries. $1300. Phone 752-3293 evenings.

MALE 5'10"-11", 140- 155 LBS. wet suit $160. 474-2014.

RUGER .44 C AND B STAINless unfired, $250. 479-0169.

93 CAMERAS, SUPPLIES and PHOTO FINISHING

Hilton PHOTO SUPPLIES
P.O. Box 750
Phone 246-4741
On Trans Canada Highway at Chemainus
Visa
Master Charge
Finance Plan to 36 Months
Trade-Ins
Tuesday, Wednesday, Thursday 9:00 a.m.-5:30 p.m.
Fridays, 9:00 a.m.-9:00 p.m.
Saturdays, 9:00 a.m.-5:30 p.m.
Closed Mondays
VANCOUVER ISLAND'S FINEST PHOTO SUPPLY CENTRE

bill's photo supply
DOWNTOWN at
1672 Douglas
383-7443
LANGFORD at
800 Goldstream
478-2712
2047 Oak Bay Ave.
592-3122
THIS WEEK Featuring
Many excellent values in used enlargers. Both colour and black and white available.

city photo
1227 Gov't.
385-5633
MAMIYA NC 1000
AUTO METERING RELFEX WITH 50 MM LENS AND CASE
$329

PHOTOGRAPHY SCHOOL
Enroll now, in a photographic course designed to meet individual needs and goals, small adult classes in a professional studio, personal instruction, Svendsen's Studios Ltd. 477-7411. Classes will start April 24, 1979. 10 weekly sessions cost $100. Includes text books.

BRITISH JOURNAL OF PHOtography over 1300 issues, offers; 2¼ X 2¼ Rollei Projector, $250; Pentax and 50mm 1.4 lens, $125; 4"X5" Crown Graphic and Acc. 382-1971.

FOR SALE CANON TX AND ACcessories. Lorin 479-4177 or 381-5156.

UNIQUE EUNIG SUPER 8 Regular 8 dual projector. 386-1530.

96 RANGES, STOVES and FURNACES

COMBINATION WOOD-COAL-gas range in excellent condition. Reasonable. 477-1420.

30" MOFFAT RANGE, AUTOMatic oven timer, good condition. $85. 477-4408.

WESTINGHOUSE, 30" STOVE, good clean condition, $90. 592-7239.

VIKING ELECTRIC RANGE; excellent condition, white. 592-7202.

FINLAY RANGE, VERY GOOD condition, $80. 382-4369 after 6.

STOVE FOR SALE
382-5154

GURNEY WOOD RANGE, $200. 479-2144.

APARTMENT-SIZED STOVE, good condition, $25. 383-9172.

OLD WOOD STOVE WITH warming oven, $350. 595-7644.

97 FURNITURE

MOVING: ENTIRE CONTENDS including, double bed and brass headboard, $250; round coffee table, $150; component stereo turntable and speakers, $450; round wrought iron dining room table, $450; reclining chair, $225; 13-piece, beige velvet sofa, $4800 new, asking $2200; 5-piece bedroom suite including queen size brass bed, new $4200, asking $2100; various household items. 382-1046.

NEW STOCK ARRIVAL, 8 piece carved oak dining suite, oak Welsh cupboard, Victorian dressing table, Victorian Loo table, 3 piece Victorian parlour suite, 6 piece oak dining suite. Courtney St. entrance, Nootka Court, Serendipity Antiques and Furniture, 386-2648.

HANDCRAFTED SOLID WOOD furniture. Trestle or pedestal tables etc. by our retired Swiss Cabinetmaker; custom or do-it-yourself and save. Special Memberships. TOOLS 'N SPACE Hobby Woodworking, 338 Catherine 383-9600.

READY-TO-ASSEMBLE PINE furniture, dining room, living room, bedroom, wall shelf units and accessories. Come browse at Monastery Furniture, 942 Fort St. 383-2431.

END OF LINE, BARGAIN prices. Traditional Campaign Naval flush fittings. Finest quality solid brass hardware, suitable for boats and furniture. 595-8304.

BARGAIN BASEMENT CLEARance on our entire stock of chesterfields, Colonial, Modern, Spanish, Black vinyls etc. All reduced to clear. Echo Furniture, 704 View St. 384-2214.

BEAUTIFUL MINT CONDItion, vilas love seat, $269; Sprague and Carlton swivel maple chair, $141; 5 bulb, fixture or swag, $295. 598-4808.

3 MONTH OLD LIVINGROOM suite, loveseat, chair, sofa and ottoman, plaid pattern, originally paid $1200. Offers. 384-5867, after 5.

OAK ROCKING CHAIR $100, oak library table $175, 6 drawer mirrored dresser $125, all excellent condition. 721-3507.

HIDE-A-BED, $375; DOUBLE bed and mattress, $175; both Sealy Posturepedic. Apply to Victoria Press Box 629.

97 FURNITURE

TRADE-IN TIME
MATTRESSES
$25 on your old mattress
$25 on your box spring
WHEN YOU PURCHASE A
Spring filled or foam rubber
MATTRESS and BOX SPRING

3'3" size, each piece	$169
Regular size, each piece	$189
Queen size, each piece	$219
King size, each piece	$289

Latex Rubber
The mattress that gives even support to all parts of the body, truly the most comfortable mattress of all.
MATTRESS and BOX SPRINGS

3'3" size, each piece	$199
Regular size, each piece	$249
Queen size, each piece	$289
King size, each piece	$399

IMMEDIATE DELIVERY
open Fridays til 9 p.m.
EASY CREDIT terms available
Gregg Furniture
"The quality furniture store — where you can see how it's made"
2300 DOUGLAS 388-7365

LUNDS...
Buy or Sell
Your Furniture
At Auction
386-3308

VILAS
Tillicum Furniture
Hillside Shopping Centre
595-3331
851 Johnson St.
388-6613

WATERBED, PEDESTAL, pine frame, headboard, night tables, double dresser, $500. 479-9296.

9-PIECE MEDITERRANEAN dining room set, cane-back chairs, gold velvet upholstery, $1500. 381-5498 or 477-0471.

CHESTERFIELD, $35; TWO single beds, $35 each; maple dresser, $120; bookcase, $40. 383-1493.

FOR SALE-SOLID WALNUT dining room table with 2 leaves, 6 chairs with leather seats. 642-5697.

CUSTOM BEDS, CAPTAINS, $120, mates, $115, mates bunks, $150, 479-7400

CLEARING PRICES, TEAK furniture, lamps, etc. Also re-upholstering. 384-2280.

NEARLY NEW TOP QUALITY queen size mattress, $250. 537-9503.

TWEED FOLDOUT COUCH, matching chair, table and desk. All for $250. 595-7935.

3 PIECE LIVING ROOM SET for sale, Asking $250. 382-4369 after 6.

SEMI RETIRED UPHOLSTERer recovers your chair, $65 with your material. 478-1262.

OLD SOLID OAK BUFFET with mirrored back and staingglass cupboards $275. 386-8525.

FLORAL COLONIAL SOFA, LOveseat, swivel rocker. Phone 652-4192.

6 DRAWER TEAK DRESSER, bedside table and single headboard. $300. Evenings 721-3479.

TWO SIMMONS SINGLE BEDS, as new, $80 each. Call after 6 pm, 598-6049.

NEWLY RECOVERED CHESterfield, brown and white design. $100. 658-8001.

SIMMONS DOUBLE BED COMplete with headboard. Excellent condition. $175. 479-3551

TEAK DINING ROOM SUITE, table, 6 chairs, buffet and hutch, $895. 592-0115.

FOR SALE, BUFFET AND hutch, $485 OBO, 382-8529.

BEDFORD 4 PIECE PINE BEDroom suite. Best offer. 656-1573.

MENS DRESSER, CANADIANA, $125. Bookcase $65. 477-0303.

WANTED-DAVENPORT OR daybed, good condition. 595-1979

FURNITURE FOR SALE. Please call after 6, 386-8602.

3 PIECE LIVING ROOM SUITE, like new, $1,000. 381-5550.

COLONIAL CHESTERFIELD suite, $200. 479-7272.

NEW STUDENT DESK, 7 drawers, only 5 months old. 383-7937.

KITCHEN TABLE AND 4 chairs $20. Phone 385-8152.

98 TV. STEREO, RADIO SALES and SERVICE

Open 'til 9 Nightly!
385-5555
Independent Buyers
Discount Service Ltd.
939C Esquimalt Rd.
Stereos
Color TV's
ENTERTAINMENT SYSTEMS TO FIT ANY AND ALL ENVIRONMENTS!
—Buy the best and reduce costly service calls!
-Yes, we take trades!
No down payment! (OAC)
Free delivery!
Free parking!
In Store Bank Financing!
(FULL SERVICE WARRANTY)
—5 yrs. parts and labour on most new sound equipment
—Loaner supplied during service
—Full credit on upgrading 1st. yr.
Technics
Best-Buy Sound System
Receiver, Speakers, Turntable, W/Magnetic Cartridge, $599.
Accoustic Research
AR18 Speakers each $99
AR-XB Turntable with Accutex M30611 Cartridge (Value $275)
INTRODUCTORY OFFER $199
Car Stereo
Jensen Receivers, and Speakers
Pioneer Complete Line
Panasonic CX7100 Auto-Reverse Tape Deck $179.
Panasonic
Color TV's from $529.
20" Color Special $599.
No money down, Low monthly payments! (OAC).
Open 10 til 9 Daily
10 til 6 Saturday
385-5555

SX190 11 BAND RECEIVER, new, phone evenings 656-7062.

PANASONIC FM-AM 4-BAND cassette tape recorder. 383-7301.

98 TV, STEREO, RADIO SALES and SERVICE

WE RENT
STEREOS
TV's
month to month
• microwave • color TV • stereo
homark
• rentals • service • sales
"Home of the $10 service call"
381-5622
27 W. Burnside
10-9 P.M. 6 DAYS A WEEK
Use our rent-to-own or our exclusive exchange purchase program.

5 YEAR WARRANTY
1979 20"
ELECTROHOME
COLOR TV
RENT TO OWN
AS LOW AS $22 per month.
NOTE: Rent to own available for any size, any make.
ALSO—we rent color TVs $25 per month—$10 delivery.
CITY CENTRE TV
OPEN 10 A.M.-9 P.M.
6 DAYS A WEEK
477-6971
Next to K Mart in the Mall

$10.
Homark now features the $10. in-home service call for stereo and televisions. Call 381-5622
• microwave • color TV • stereo
homark
• rentals • service • sales

6' SCREEN TV
Remote control, excellent picture quality, may be purchased assembled or just screen and lenses for your own tv, interested ???. Call 383-6231 work, 382-6546 home, ask for Don.

HELP
Too many color TVs taken in trade. Come in—make an offer. CITY CENTRE TV, next to K-Mart in the mall, open 10-9 p.m. 6 days a week.

VHS & BETAMAX
Attention owners of the above machines, group buying can save money. Also information exchanged. Phone 383-6231 work, 382-6546 home, ask for Don.

ONE 12" TRANSCONIC BLACK and white TV, $35. One top of the line Muntz am/fm mpx cassette and 4 good Jensen speakers, $175. One dual 510 turntable, $150. Two Burhoe Acoustic red speakers, $200. Call 656-3245 after 6 pm.

CASH
Used colour TV's needed desperately for resale — We buy for cash. Call 381-5622 for estimate. Homark Sales Ltd.

25" ZENITH COLOUR TV, table model. New picture tube with 2-yr. warranty, 6 mos. on all parts and service. $299.95.
ATLAS STEREO AND TV
763 Fort St. 385-2712

AKAI AM 2400 AMPLIFIER, Akai AT 2200 tuner, Sansui FR 1080 turntable, Sansui SC 2002 cassette deck, 1 pair Sansui SPX 5000 speakers, $1,000. 1 year old. 656-4989.

SANSUI
Amp, turntable and 2 speakers. Leaving country. Must sell, make offer, 384-4607

AMPLIFIER, CASSETTE deck, 4 speakers, reasonable offer takes, phone 385-3159 after 12.

PORTABLE BLACK AND white TV, 11" screen, Sears model, hardly used. Asking $75. 478-6441 after 5:30.

USED COLOUR TV'S $95. AND up. ELECTRON TV, 100 Burnside Rd. W. 383-5432.

C.B. RADIOS, MARINE ANTENnas and radios. Bortons Enterprises, 478-2548 after 10:30am.

1 PAIR SPEAKERS USING KEF B110 and Kef T27, 3/4" oak cabinet, $250. 386-6895.

26" CONSOLE COLOR PHILCO, solid state, excellent condition. $550. After 6, 382-7927.

FOR SALE COBRA 139 XLR 40 channel CB with antenna. Phone 479-1921.

I WILL COME TO ANY Greater Victoria home. For $10 TV service call Jim, 381-5622.

REVOX A77 REEL TO REEL, $625 or offers. 383-2755.

DYNA 400 AMP, DYNA Preamp. $500 595-2715

99 GROCERIES, MEAT and PRODUCE

North Douglas Delicatessen

New Zealand Edam	1.69 lb.
New Zealand Gouda	1.69 lb.
Canadian Mozzarella	1.69 lb.
N. Zealand White Cheddar	1.89 lb.
Cooked Imported Ham	2.59 lb.
Salami & Hot Pepperoni	1.59 lb.
Fresh Frozen Rabbit	1.99 lb.

Game and Seafood Specials
Open Tue.-Sun. Closed Monday
3891 Douglas 479-1827

WILLIAMS
QUALITY MEATS 795 FORT ST.
384-0525 — 384-0526
GRADE "A" FREEZER BEEF
Sides $1.59 Hinds $1.79
Full Baron $1.79
Cut—Wrapped—Frozen
Price per pound increases due to trim, etc.
Chargex Accepted

MUST SELL, MAKE AN OFFER on $1100, 2 year old, 1/2 horse compressor, 6x8 walkin cooler, stainless steel interior, phone after 5, 479-9164.

A-1 GRAIN FED ALBERTA beef, side $1.49 lb., hind $1.69 lb., cut, wrapped and frozen. Price increase due to trimming etc. Old Country Meat, 642-3950

ALBERTA GRAIN FED BEEF, information phone Bob. 478-3374 or 478-3424.

POTATOES, $2 PER 100 LB sack, Michell 3015 Island View Rd.

EXTRA FANCY BOXED DELIcious apples; strawberries 1979 reserve now, 386-0934.

POTATOES, $2 PER SACK. 6095 Pat Bay Highway. Phone 652-1546.

100 MISCELLANEOUS FOR SALE

ROCKWELL 9" TABLE SAW; 15 cu.ft. freezer; apartment size Kenmore washer and dryer; dishwasher like new; Filter Queen vacuum cleaner complete; large office desk; 1 new Braun mixer. 385-9311.

TWO WAY RADIO, IDEAL FOR taxi or trucking company, $195. Shop Mate skill saw, $22. Air compressor, $250. 70 to 74 Ford Van windows, offers. Datsun tailgate, $10. 68 Chevy posi, $150. 383-8281

EMERGENCY LIGHTING UNIT $100. 200 amp switch, meter socket, gutter. Also 400 amp ditto. Ride on lawnmower $250. 30" range $90. 8' fluorescent. Wanted; older Back Hoe, prefer Case, 477-6722.

ROUND VILAS TABLE, 9 drawer chest, loveseat-chesterfield, coppertone Colonial stove, fridge with side freezer, hip waders, pole lamp. Tri-lite, bar stool, 9 X 12 rug, rocker. 477-5188.

'67 BUICK, TRANS PROBLEM; 13' Runabout and Holesclaw trailer; 9.8 Merc outboard, Merc 500 props and parts; utility trailer; construction wheelbarrow; truck canopy; girls bike. Reasonably priced. 598-1601.

EQUIPMENT FROM SMALL file shop. 1 Acme machine, 3 grinders, new hand saws and blades, assorted small equipment. All must go together. Any one interested phone 746-4737 anytime.

STIHL Chainsaws
SALES—PARTS—SERVICE
RENTALS
GIBSON POWERCRAFT
2520 Government 382-8291

MINOLTA BANDASTAT D Electrostatic copier for copying original letters, statements, etc. In excellent working order. $150. 598-4521 Monday through Friday 9am-4pm.

SIXTY GUARANTEED USED major appliances for sale, fridges, freezers, stoves, washers, dryers, trades welcome, Phoenix Appliances. 1307 Gladstone. Weekdays 9-12. Sat. 10-3.

WALNUT SINGLE BEDROOM suite, spring and mattress, daveno, arborite kitchen suite, 3 swivel rockers, coffee and end tables, lamps, cabinet b/w tv, other household items. 385-0178.

1 FOLDING BAMBOO CURTAIN with rod for open cupbord, $5. Complete double size Hollywood bed with Spine Care mattress, $40. One 5 drawer chest, $40. 384-1940.

POOL TABLE, 2 3/4" HONEYcomb beds, solid oak sides, excellent condition. $495; blue floral patio swing, like new, $275; utility trailer, 4x6 box, as is, $75. 479-7463.

OVAL SHAPE WHITE SINK with flowers, heavy wood framed mirror with medicine cabinet, unique taps, and two vanity five string makeup lights on gold coloured base. 721-3981.

GENDRON CARRIAGE, EXcellent condition. Childs bed guard rail. Spotless heavy duty Sunbeam Mixmaster. Toyota snow tire on rim. Aluminum ladder. 384-8252

GARAGE SALE. FURNITURE, cameras, lens, projectors, radio, books, oriental decorations, clothings and household items. $1-$5. 905-350 Douglas St. or call 386-0836 anytime.

Indoor Trees $19.95
3'-5' tall. Growers select tropical plant mart, 414 Craigflower Rd., 381-5522.

TORO—LAWNBOY
Sales—Parts—Service
KEN PRASING EQUIPMENT
478-9313 934 Goldstream

WOSK'S
WE TAKE TRADES
1810 STORE 385-8781

ELECTRONIC SCALES
And cash registers at Victoria Cash Register Ltd, 650 West Burnside Road, 383-2512.

GUARANTEED USED fridges, freezers, stoves, washers, dryers. Phoenix Appliances. 1307 Gladstone. 9-12noon Mon-Sat.

USED RECORDS, ROCK AND jazz, large selection, reasonable prices, Richards Record Shop, 1318 Government Street, 383-2733.

A-1 CONDITION MISCELLANEous kitchen equipment for restaurant including walk-in cooler, ice machine, etc. 2317 Forbes, 10 am-6 pm.

IS YOUR TELEPHONE UNATtended? You could be loosing business. Buy or rent an Answering Machine from Interconnect, 3586 Quadra St, 384-0511.

ASPIDISTRA PLANT SHOP, 720 Yates, 386-7616. Spring Sale. 30% off all plants. We are also taking bookings for plant parties at 386-7616 or 383-9264.

VW CAMPING TENT, SLEEPS 6, $250. Danish sofa and 2 matching chairs, $125. Danish coffee table, $50. Single bed, $25. 388-7614.

99 PIECES OF MISSES SElected clothing, size 10-14, 50¢-$2.50 each. Pop records, books, sheet music, etc. Sat. Sun. 10-5 pm. 852 Swan St. 383-6994.

ROYAL CROWN DERBY, BLUE Mikado china. Various sizes of plates and bowls plus many serving pieces. Most items in mint condition, 592-4158

TWO BELTED TIRES, 15.78, $5 each. Highback king seat, suitable for Van. Exercise bike, $45. Antique washstand, $100 firm. 382-4639.

ENGLISH PRAM, $50. TRAVEL Guard car seat, $20. Infant love seat, $10. Cherrywood Executive desk, $50. Ladies 5 speed, Mans 10 speed. 477-3505

VANITY AND MIRROR, $20. Brown couch, $25. Plaid hostess chair, $20. Padded rocker, $15. Coffee table, $15, wooden table, $5. 598-6054 after 1pm

KITCHEN TABLE AND 4 chairs; Roper undercounter automatic dishwasher; Guerny electric wood and coal stove. All in good condition. 382-7041.

USED TAPPAN COUNTER TOP range with built in oven and rotisary, good condition, $275. Pale blue leather jacket, like new, size 6, cost $110, sell for $45. 478-0785

NEW YELLOW HOOVER WASHer, apartment size, 3 months old, excellent condition, must sell. Have bought larger set. Phone after 6 pm, 474-1588.

SEWING MACHINE (ALMOST new), $145; Coleman stove, $25; aluminum camp table, $12; camp chair and chaise lounge, $12; tap shoes (size 6), $7. Call 479-0033.

CONSTRUCTION SHEDS FOR sale, good for chicken houses, garden sheds, etc. 8x12' some wired, $250 each. 388-6645 weekdays.

CHAINSAWS
Alf Becker and Son Ltd.
2981 Tillicum 384-6414

HAMILTON HOPS and GRAPES
Wine and Beer Supplies
464 A Burnside Rd. E. 388-4511
SEE OUR WEEKLY SPECIALS

PAINTERS
Hero paint gun, airless, $400. 383-5570.

COLOUR TV, GOOD QUALITY bedroom suite, recliner chair, Misc. 479-0383.

3 BIRK'S 'SAXON' TABLEspoons, Chinese hooked rug, China cabinet, 384-3040.

POTTERS KICK WHEEL, $125. Call 385-7721.

INGLIS HOTWATER HEATER, 40 gallons, $125. 595-2821.

GENDRON POOL TABLE FOR sale. 652-1658 after 5.

4' AND 6' ROLL RIM TUB, offers. 384-4452.

FOR YOUR FABULOUS HOKY carpet sweeper, phone 592-9595.

DISCOUNT SALE
EVERYTHING IN OUR FURNITURE DEPARTMENT DISCOUNTED TO CLEAR FAST.

5 PCE. DINETTE SUITE	$88
CHAIR BED	$89
SOFA BED	$266
HOME BARS	$159
WHITE MATES BED, MATTRESS EXTRA	$169
SOFA AND CHAIR, TRADITIONAL STYLE	$499
LOVESEAT	$399
SOFA AND CHAIR, FRENCH PROVINCIAL	$549
SOFA AND CHAIR, COLONIAL	$588
2 PCE. CORNER SOFA GROUP	$649
SOFA AND CHAIR, TRADITIONAL	$688
3 PCE. BEDROOM SUITE WITH TWIN MIRRORS	$549
3 PCE. BEDROOM SUITE, OAK FINISH	$579

BUY ONE LAMP AND GET ITS TWIN AT NO EXTRA COST.
ACTIVE FURNITURE
566 David St. 382-8274
Open 9-5 Daily

WE RENT
MICROWAVE OVENS
STEREOS
TV's
month to month
• microwave • color TV • stereo
homark
• rentals • service • sales
"Home of the $10 service call"
381-5622
27 W. Burnside
10-9 P.M. 6 DAYS A WEEK
Use our rent-to-own or our exclusive exchange purchase program.

KILSHAWS
Auctioneers Ltd.
FOR SALES OR CASH
GUARANTEED APPRAISALS
384-6441

NEW AND USED
Hid-a-beds factory special $249.00, 2-pce. chesterfield suites $159.00 to $549.00, swivel rockers $189.00, drop-back lounge $69.00, love seat $249.00, round maple tables with 4 chairs $439.00 to $579.00, Duncan phyfe drop-leaf table and 6 chairs $549.00, China cabinets $129.00 to $379.00, buffets $69.00 to $249.00, 5-pce. kitchen sets $59.95 to $179.00, 7-pce set $119.00, drop-front desks $99.00 to $599.00, students desk $74.95 to $129.00, chests of drawers $44.95 to $259.00, dressers $69.00 to $239.00, complete bedroom suites $229.00 to $1042.95, bedside tables $29.95 to $69.00, cedar chests $159.00 and $199.00, 9x12 rugs $89.00 and $119.00, vacuum cleaners $24.95 to $95.00, fire screens $19.50 to $44.95. Use your Chargex or Master Charge.
Pandora Furniture
1050 PANDORA 383-6319

HOTPOINT HARVEST GOLD, left door, 14 cu. fridge, $249.95; Maytag 100-volt dryer only, in avocado, $139.95; Kenmore washer and spin dryer, $129.95; Brown plaid sofa, only $258; 3-pc. sectional with corner table, $299.95; plus many other sofas and davenports to choose from. Occasional chairs, rockers and loveseats from $25 to $139.95; 39" and 54" bedrm. sets from $75 to $150; oak office desk and chair, $369.95; NCR cash register, in excellent condition, $295; Zenith Solid State console colour TV, approx. 1 yr. old, $349.95.
TheTraderS
388-6264 715 Finlayson
Open nights 'til 9 p.m. Sat. 'til 6, Sun., 12-5.

GRAND OPENING SPECIALS!
SPEED QUEEN
Auto washers and dryers
GIBSON
Refrigerators, ranges, microwave oven, dishwashers, etc.
AFFORDABLE PRICES
OPEN 7 DAYS
COLWOOD-LANGFORD Furnitureland
1610 Island Hwy. (Farmers Market)
478-1921

FOR SALE: 1 ELECTRONIC cash register; 1 digital read out-scales; 2 commercial electric range/ovens; 1 Foster 25 cu. ft. stainless steel refrigerator; 1 stainless steel commercial sink; 1 Acme dough sheeter; 1 Hobart 12 quart dough mixer; 1 wood top make up table; 2 stainless steel make up tables; 1 Crest fire system and fume hood with exhaust system; 1 electric typewriter; 3 29 cu. ft. custom chest deep freezes; 2 16 cu. ft. chest freezers; 1 6 ft. deli display cooler; 1 Moffat-Litton microwave oven; 1 deli counter; assortment of commercial kitchen utensils; 2 bakery tray racks plus trays; 1 bakery display stand; 1 8'x8' walkin freezer. 388-5453, 3-5; or 477-4714, 7-9pm.

Vacuum Cleaners
Nearly new and reconditioned from $25.00 guaranteed. Current models always available: Compact, Electrolux, Filter Queen, Kirby, Hoover, Sears-Kenmore, Eureka, Lewyt, G.E. etc. Power nozzles adapted to any machine. Repairs every brand. Trades welcome. Top of line Built-ins - $325.
Mister Sweeper, 906 Esquimalt Road (at Head), Colwood Corners Mall next to Highway Supermarket. 386-3717.

MAKE YOUR OWN FURNIture and save lots of $$. All hand and power tools supplied. Shop 3600 sq.ft. We give advise. Custom orders also taken. Special low cost memberships NOW ENROLLING. Beginners Woodworking and lathe courses. SORBY LATHE TOOLS now selling, highest quality, limited stock.
TOOLS 'N SPACE
The hobby woodworking centre. 338 Catherine (at Esquimalt Rd.), 383-9600.

1 YEAR OLD FILTER QUEEN vacuum, like new, please call 385-9476, after 5:30.

TWO PAIRS OF IVORY LINED drapes, 479-3219.

SPECIAL ON 1940'S BLONDE wood furniture! Vanity with mirror and stool, 4 drawer chest, double bed and mattress, $185. Buffet with glass doors, table and 4 chairs, $150. Buffet, top and bottom drawers, glass doors, $65. Modern buffet with sliding glass doors, $55. Small writing desk, $29. 2 wooden curved back kitchen chairs, $17 each. Chargex and Master Charge. Steptoe & Son, 434 Kingston, 383-1689

FURNITURE STRIPPING NOW available at unbelievably low prices, no caustic dip tanks, leaves natural oils in wood; examples-side chairs, $7.50, arm chairs, $9.50, oak draw leaf tables, $28.50; Quotes available on other pieces, compare our prices and save during introductory period. Contact Pete's Place, 478-6000.

TYPEWRITERS
1979 Smith Corona and Olympia manual and electric now in stock. A variety of used portable and upright machines as low as $30. Manual typewriters available for rent. See our new selection of gift ware in our window. The Type 'n Write Shop, 744 Johnson, 385-3112.

KITCHEN AID DISHWASHERS
BUILT-INS, PORTABLES
BUILDERS APPLIANCES
KENYON SALES
386-1214
24-HOUR SERVICE

9-PCE WALNUT SOLID WOOD dining ste, table and 6 chairs, china cabinet and buffet, circa 1930's, $2195; 8-pce oak solid wood dining ste, large table, 6 chairs and cabinet, highly carved, circa 1930's, $1895. Pianos from $395. Open Sundays, 10 min from town. Pete's Place, 786 Goldstream. 478-6000.

BAR EQUIPMENT SALE
40 pedestal bar tables, 26" tops, square and round; 26 maple Captain's chairs; 70 black and chrome chairs; Hobart dishwasher and booster (new motor); Whirlpool ice machine, 2 yrs. old; deli cooler; portable bar, new; all in excellent condition, make an offer. 381-5926 after 11 am.

400 VACUUMS
Victoria's largest selection of rebuilt vacuums. All current models available. All guaranteed from $20. Trade-ins welcome.
ALL VICTORIA VACUUMS LTD
2805 Cedar Hill Rd.
595-2622, 9-5. (6 days wk)

BLANSHARD AT VIEW
INTERNATIONAL WATERBED (VICTORIA)
386-8858

ANTIQUES, COLLECTIBLES, used modern furniture, large and small appliances. Reconditioned bicycles, lawn mowers, tools, tires, baby items, numerous miscellaneous items. Bill's Bargain Barn, Craigflower and Tillicum. 384-5235. Tuesday-Sunday. We Buy, Sell, Trade and Deliver.

CONOFLEX — DECORATIVE Laminate. Trims with scissors. Easily installed. For cabinets, bar tops, cupboard doors, etc. Heat, stain and scratch resistant. 30" wide. $3.29 lin. ft. THE PLASTIC SHOP, 2105 Douglas St., Victoria. 386-1477 or 460 Wallace St., Nanaimo. 753-0114.

33' OF NEW KITCHEN CUPboards, large teak desk, large mahogany desk, 1 cashier counter, iron railings and ornamental railings, new toilets, plumbing fixtures, proper fittings, 2 vanities, 3 plaster mixers. 1968 Buick Wildcat. 383-0897, 643 Belton Ave.

MOVING
Wall to wall dining room and living room lined drapes at $300 combined. Melon green. 6'x20'. 2 bedroom wall to wall lined drapes, 4 1/2'x10'. One Sunshine yellow. Other Melon green. $100 each. All in excellent condition. 479-1325 after 6.

SPECIAL
Frigidaire dishwashers, 6 only. White and Harvest Gold. Reg. $779.95. Sale $569.95.
HASTINGS APPLIANCES
2006 OAK BAY 598-3011
2100 DOUGLAS 386-7734

EATON'S WAREHOUSE STORE
749 View St.

CLOSING OUT SALE. ALL stock drastically reduced. Needle point canvasses, tapestry wools, canvas by the yard, embroidery fabrics. Books now 1/2 price. Come in and brouse, Christies Whool Shop, 830 Fort Street, 384-8770.

MOVING MUST SELL BEFORE Friday. High chair $15; playpen $20; crib complete $40; spring horse $35; inch worm $10; kitchen set $25; sewing machine $50; 12'X3' pool $75; pool table complete $290; light fixtures $10; and misc. After 6 pm. 652-1906.

HOMELITE
CHAINSAWS
SALES—PARTS—SERVICE
RENTALS
GIBSON POWERCRAFT
2520 Government 382-8291

DEMO SALE
3 days only. 900-916 Tolmie. Old red bricks, windows, doors, plumbing, electrical, lumber, cement blocks and antique items. See man of job site for deal.

BASEMENT SALE
1 PM TO 5 PM
Small fridge, 15 cu.ft. deep freeze. Stainless sinks, tools. 2 gas ranges-22" 1 Visual oven. Many other items. 1007 Johnson.

Building or Renovating
SEE US FOR
carpet and appliance packages
McDONALD SUPPLY
370 GORGE RD. EAST 386-6745

USED APPLIANCES, fridges, stoves, washers, dryers, Hoovers, wringer washers, deep freezes, 30 day warrenty. Bill's Bargain Barn, Craigflower and Tillicum. 384-5235 Tuesday-Sunday

KITCHEN TABLE AND chairs, single bed, Electrolux Vacuum, Filter Queen vacuum, colored TV, B&W TV, couch and chair, tires, stereo, turntable, 9x12 rug, sewing machine. 388-6297

BUNK BEDS AND POSTUREboard $150; 3 drawer dresser and mirror $49.50; 48" buffet and hutch $175; Hitachi 120 volt dryer $165. Mel's Bargains, 3460 Quadra, 384-3152. Chargex and Mastercharge available.

19" LAWNBOY LAWNMOWER $99.50; 5 pc beige kitchen suite $69.50; floral 4 cushion settee $295; Queen size unit $150. Mel's Bargains, 3460 Quadra, 384-3152. Chargex and Mastercharge available.

OLD GINGERBREAD MANTLE clock; old oak mirror with Buffalo horns; 2 totem poles and indian purse; 2 gold medals; 1 gold bracelet; fabulous old brass light fixture, 6 lights and 9 figures. 595-3742.

BUNK BEDS, ALMOST NEW, $200; double bed, good shape, $30; 24" Admiral gold stove, almost new, $200; Frigidaire apartment size fridge, good shape, $50; 23" RCA black and white tv, good condition, $75. 384-9570.

SIMPLICITY HEAVY DUTY washer, $195. 592-9566.

DRAPES, SKI BOOTS AND DIVing equipment. 595-1939.

WATER MATTRESSES, wholesale to you, phone evenings 478-2639.

BRAND NEW CARPET, OFF white with green tint. Queen Victora Inn, 386-2812.

INCINERATOR BARRELS $6 delivered; screens, covers extra. Old barrels removed, extra. 479-4067 after 6, or before 8.

FLUORESCENT LIGHTS, wooden windows, doors, sinks, hand rails, bricks, etc. 388-9079 or 474-1096.

LIQUID LEVEL JET PUMP for septic field plus control. 478-4518 after 6 pm.

GE WASHER, 2 SPEED, VARIable wash and rinse cycles, 3 load capacities, $125. 656-5461 evenings, weekends.

WEDDING IS OFF, CHIC WEDding ensemble size 9-11, converts to evening gown. Value $200, asking $80. 382-2491 or 385-1931.

DECORATIVE SAND STONE blocks, sawn 4 edges, thickness 4-5", width 6 and 12". Total approx. 8,000 lbs. $500. 642-5628.

ELECTRONIC SCALES & CASH REGISTERS
NEW AND USED.
Owen and Sons
Cash Registers Ltd.
383-7134

CHESTERFIELD AND CHAIR, $40. Automatic dryer, $30 (needs motor put in) Electric stove, 30", $15. 474-1672.

SUNBEAM TWIN BLADE electric mower, $25. Simplicity wringer washer, excellent condition, $80. 382-5351, after 5.

COLDSPOT 2-DOOR HARVEST gold fridge, super shape, five years old, $350. 658-8850 or 652-4316.

DO YOUR OWN TYPING! Corona Electra 12, heavy portable electric typewriter with case, excellent condition, $95. 384-0807.

SOFA AND CHAIR, $150. 24" gold range, $60. 9x9 tent $25. Slim-bender exerciser $10. Misc. items, 478-0974.

MOFFAT DEEP FREEZE, 12 cubic feet, harvest gold, one year old, $200. Viking electric floor polisher, $25. 595-0859.

DOUBLE BED AND MATtress, loveseat and chair, drapes, console b/w TV. After 4, 384-7952.

FIFTEEN FEET OF FULLY lined blue and white floral drapes and matching queen size bedspread, $200. 478-3674.

INGLIS WHIRLPOOL, MIDSIZE stackable washer and 110 volt dryer with stand, excellent condition, $400. 592-7631.

FOR IMMEDIATE SALE, 2 YR. old Kenmore automatic washer, 2 speed-5 program, $300 or highest offer. 478-4174.

HYDRAULIC CHAIR, SWIVEL chair and 2 dryer chairs and dryers, turquiose; black shampoo chair, $700. 595-7844.

MOFFAT 24" RANGE, HARvest gold, excellent working condition, $100; Rotary mower, little use, $100. 592-1688.

WATERBEDS
Day or night, 478-7345.

Office Desks
New, Private. 656-5929

OUTDOOR INCINERTOR BARrels. Ready for use, $5.95 delivered. 383-1328.

45-GALLON OAK WHISKEY barrels, good condition. $15. 383-1328.

POCKETBOOKS, RECORDS, tapes, posters. Centennial Books, 895 Esquimalt, 385-4243.

SEEFIRE STOVES-GLASS doors-beautiful sustitute fireplaces-new-used-477-6164.

BRAND NEW ADMIRAL apartment size refrigerator. Price negotiable. 642-5165

CEDAR HOT TUBS BUILT TO order. Buy direct from builder, lower cost. 479-2986.

4 TUBE 8' FLUORESCENT lamps complete, $17.50 each, 10 or more $15 each. 477-9541

USED RED BRICKS, CLEANED 25¢ each, uncleaned 20¢ each. 388-9079 or 474-1096.

2 APARTMENT SIZE STOVES, good condition, $50. Trim Gym, $25. 384-3717 or 385-8816

CHESTABED $50, SINGLE BED $30, tables, swivel chair. Miscellaneous. 386-0642.

EXERCISE BIKE AS NEW, palm 3'6", bolt on trailer hitch for Maverick or Comet. 478-4679.

19" B/W RCA, $50; MOFFAT 30" range, $100; scythe, $15; excellent condition. 595-6694.

HAWKER CART WITH STOVE, sink, license. Apply after 5, 1760 Lansdowne.

ROUND ECRU CROCHET table cloth, Brides pattern, 82" diameter, $160, 383-1084.

SEVERAL WINDOWS, ASSORTed sizes, good condition, 2821 Austin Ave. 386-3602.

DELUXE STOVE, FRIDGE, red carpet, 9x15. 382-2729, no Sunday calls.

LATE MODEL ELECTRIC range, 30", $69. Late model 220 volt dryer, $89. 386-6636.

NEW SMOOTH 16"X12" CONcrete slabs 90¢. Free delivery, 592-7068.

BAYCREST ELECTRIC LAWNmower with cord, good working order $25. 384-4637.

USED RED BAKER CHIMNEY brick. 477-3010.

GE WASHER AND DRYER, $200. Baycrest deepfreeze, $250. 381-5140.

6" ROCKWELL JOINTER, $325. Or trade for 4" and $200. 656-2344.

GREENHOUSE SIZE 10'X10' frame and glass. $150 or best offer. 477-8686.

ADJUSTABLE FIREPLACE screen. Never been used. $49 592-7269

500 THERMO GLASS UNITS TO clear, from $2.50 to $15 each, 9704 Third Street, Sidney, 656-6656.

23 CHANNEL PHONE STYLE CB, $100; apartment size washer/spin dryer $20. 474-1790.

PORTABLE B&W TV, $20. Chest of drawers, $20. Both in good condition. 595-8869.

AUTOMATIC WASHER, DRYER and miscellaneous items. 478-0882.

SCREEN TENT, 10X10'. AWNing for a 1978 Dodge van, 12x8'. Both almost new. 385-8454.

MOVING THIS WEEKEND. Everything must go. Furniture and collectibles. 477-9796.

MOTORCYCLE JACKET, brown leather, 38, was $120 asking $75. 386-3459.

KENMORE DELUXE CONTINuous clean range; older style, 4" metal lathe, call after 6, 388-7607.

OAK FIREPLACE FRONT; vanity dresser, other fine furniture. 595-0104.

SECRETARY DESK; ADDO-X adding machine, $85. 385-2863.

COMICS, 2000 FOR SALE. 382-2206 betweem 10am-2pm

DESIRABLE OLD STYLE WALL telephone for sale, 652-5757.

HARVEST GOLD WASHER, 1 yr. old. 386-6048.

8X11' SEARS TENT, LIKE NEW, $40. Phone 384-1375.

VIKING 21" GAS MOWER, needs servicing, $35. 592-0665

VIKING ELECTRIC RANGE, typewriter stand. 592-7202.

50 YDS. USED BROWN CARpet, $150. 477-6736.

28' OF DRAPERY, LINED, 2 tone brown. Phone 592-0255.

ROTOTILLER, $100; CHILD'S swing and slide set, $15. 658-8041.

3 MONTH OLD ELECTROLUX vacuum with power head, please call 385-5176 after 7 pm.

3'X5' AIR HOCKEY GAME, good condition, $50. 385-8453.

101 CHILDREN'S MISCELLANEOUS

ROUND-A-BOUT
Children's Clothes
WANTED Children's Furniture
1005 View, Tuesday-Saturday, 10-5 p.m. 385-6552.

A B C CHILDREN FURNITURE Factory prices. Now on display at Atlas Cabinets, 370 Gorge Road, East. 388-6814.

SCHOOL DESKS, HIGHCHAIR, childrens table-chairs, clothes, toys, miscellaneous. 652-3802.

103 MISCELLANEOUS WANTED

BEER BOTTLES AND CANS
60¢ DOZEN
526 DAVID ST.
MON. TO SAT. 8-5
Phone 383-1328

THE SALVATION army needs your re-usable clothing, furniture and household goods. "Help us to help others." Family Thrift Stores. Victoria, Sidney and Langford. For pickup — 386-3295.

Robinson's
Guns Bought for Cash
HIGHEST PRICES PAID
1307 Broad St. 385-3429

CASH
Costume jewellery, quality used clothing, vintage clothing, antique clothing, linen, furniture, antiques, china, collectables, bits and pieces. Please call 385-9878 or 384-4547.
THE BAY WINDOW

CASH FOR SCRAP
We buy re-cyclable scrap metal, industrial and domestic.
CLEANSTEEL PRODUCTS LTD.
343 Tyee Road, 384-4161.

WON'T PAST THE TEST OR too much to have repaired? I am still paying up to $75 for older cars and trucks needing minor mechanical work. Also old wood boats needing repair. Cheap. 474-1812.

WON'T PAST THE TEST OR too much to have repaired? I am still paying up to $75 for older cars and trucks needing minor mechanical work. Also old wood boats needing repair. Cheap. No wrecks please. 474-1812.

GUNS WANTED
ALL TYPES—TOP PRICES PAID
INTERNATIONAL KNIVES
574 Yates 383-2422

RANGES LESS THAN 12 YEARS old, Kenmore, Inglis, Whirlpool, Speed Queen, Simplicity washers, almost any make dryer, working or not, 478-6000. 478-5449.

DON'T THROW AWAY YOUR attic or basement junk. One man's junk is another man's treasures. Also anything old. 595-7918.

WANTED MILITARY DRILL canes and swagger sticks. All Regiments, all Nations. Also want cap badges. Call anytime 598-2327.

WANTED SWING SET, LARGE slide, springhorse, garden lounge, wooden garden chairs, long handled shears, sliding windows. 477-7559, 479-2932.

DIAMONDS WANTED
Cash for your diamonds and rings in any condition. Universal Trading, 584 Johnson, 383-9512.

WANTED: PRINTS, ENGRAVings, etchings, lithos, etc. for auction. Lunds, 926 Fort St., 386-3308.

WE BUY FRIDGES, STOVES, freezers, washers, dryers, vacuums. Phoenix Appliances. 384-0423

HUMMEL FIGURES AND plates also Royal Doulton Figurines and character jugs wanted. 383-0405, 386-0911.

WANT PORTABLE TYpewriter, manual or electric, prefer Smith-Corona, cost important. 595-3574.

IF YOU HAVE ANY OLD clocks or pocket watches in any condition, I would like to buy them. 595-3742.

WANTED: ALUMINIUM EXtension ladder, any size to 32'. 478-3798

SELL OLD BOOKS TO THE HAUNTED BOOKSHOP
382-1427

OLD CAR BATTERIES, RADIAtors, copper, brass, lead, 383-1328, 526 David.

WE BUY GOOD USED FURNIture. Island Colateral and Sales, 620 Johnson St. 388-4031

WE BUY FURNITURE AND APpliances. Phoenix Appliances, 384-0423, mornings best.

TOP PRICES PAID FOR OLD postcards, etc. 595-7567 or 383-8311.

WANTED: OLD ORNATE PICture frames. Also old glass paperweights. 383-0405, 386-0911.

FRIDGES, SQUARE CORnered, working or not, 478-6000, 478-5449.

WANTED: EATON BEAUTY type doll heads. Paying approx. $40.00 382-4636.

WANTED 24' DIAMETER above ground pool. No filters needed. Phone 479-1217 after 5.

WANTED: ICEBOX, PUMP sink, propane tank, canopy, for trailer. 478-8987.

CASH FOR OLD LAWNmowers, working or not, for parts. 385-5475.

WANTED: H/K 91 308. MUST BE like new. Ask for Stu.
ROBINSONS 385-3429

CASH
For anything of value. 385-5475

FRIDGES AND FREEZERS bought. 383-7213. All Temp.

WANTED: 3,000 TO 4,500 WATT electric power plant. 595-1685.

MASONRY SAW WITH TABLE. 598-3671.

WANTED JOHNSON OUTboard motor for parts, 479-6563.

109 MISCELLANEOUS TO RENT

TYPEWRITERS
Student rentals, manual $12 per month, electric, $30 per month. City Office Equipment, 386-8396.

CAMOSUN FURNITURE RENTAL
MONTH TO MONTH
833 YATES ST. 383-3655

115 SWAPS

375' LAKE FRONTAGE LOT with buildings, near Victoria. Value $65,000. Equity $25,000. Trade. 385-6178 Owner

FACTORY BUILT 9' CAMPER, excellent condition, trade for small car or boat. Mill Bay 743-9382.

115 SWAPS

1969 DODGE MONACO 500, 2 door hardtop, $400 or trade for furniture, tools, what have you. 642-3423 or 642-5333.

116 COINS and STAMPS

BUY AND SELL STAMPS AND COINS
Wanted: Canadian silver coins 1968, '67, '66 and before. U.S. silver, 1964 and before. Capital City Coins and Stamps, 721-3621.

WANTED CANADIAN SILVER coins, 1966 and back. Also, US silver coins, 1964 and back, paying highest prices. Also, buying 1967-68 silver coins. 478-8580.

CASH FOR SILVER COINS. 1966 and earlier, American, Canadian. Top prices paid. 592-0402, 592-4443 or 479-6089.

117 ANTIQUES and ARTS

ANTIQUE SALES AND APPRAISALS
Antiques, Silver, Oil Paintings Persian Rugs
KILSHAWS
Auctioneers Ltd.
SIX GENERATIONS OF AUCTIONEERS AND APPRAISERS
CONTACT
Frank or Don Kilshaw

WESTERN CANADA'S FINEST ANTIQUE FAIR
Vancouver Island Antique and Collectables. Present their spectacular
3RD ANNUAL SPRING FAIR
April 6th, 7th and 8th.
Fri. 6 p.m.-10 p.m.
Sat. 10 a.m.-10 p.m.
Sun. 10 a.m.-4 p.m.
Esquimalt Sports Centre. (Curling Rink)
1151, Esquimalt Road. Victoria. Over 50 dealers from Canada and U.S.A.
Admission: $1.00.

Antique Auction
APRIL 24, 1979
For the consignment of your Articles in this Auction please contact JOHN BOYLE, 386-3308.
LUNDS 926 FORT ST.

NEW STOCK ARRIVAL. 8 piece carved oak dining suite, oak Welsh cupboard, Victorian dressing table, Victorian Loo table, 3 piece Victorian parlour suite, 6 piece oak dining suite. Courtney St. entrance, Nootka Court, Serendipity Antiques and Furniture, 386-2648.

STAINED GLASS C.1870. Medieval woman with outstretched arms at doorway with work 'welcome' at bottom, 384-7862.

WANTED: ORIENTAL RUGS, clocks, Georgian furniture, silver, paintings, etc. David Robinson, 1019 Fort, 384-6425.

A SHIPMENT OF FRENCH Provincial antique furniture has arrived at Jadis Antiques, 609 Courtney Street. 384-4523.

CANADIANA, SETTLE COUCH, maple, spooled design, professionally upholstered seat cover, $450. 479-8084.

FABULOUS OLD BRASS LIGHT fixture, 6 lights and 9 figures; old gingerbread mantle clock. 595-3742.

FURNITURE REPAIRED. ANtiques our specialty. Phone 478-2539.

WE BUY OLD SILVER, china, jewellery, samplers, etc. Waller Antiques 388-6116.

120 GARDEN SUPPLIES

WANTED: SHRUBS, PLANTS, ornamental trees, large wheelbarrow. Reasonal. 112-646-2067.

EVERGREEN SHRUBS. ALL sizes. Wholesale prices. Also U Dig. 479-3728 evenings.

Fertilizer

SCREENED TOP SOIL WITH manure and sand, $10 per yard, delivery extra. Sterilized potting soil by bag. E. Nixon Ltd. Office 385-4431; Yard 478-0511; Nights 479-1937.

HORSE MANURE, EXCELlent mulch garden, shrubs, flower beds. 1 to 6 yard delivered. 652-2517.

STRAIGHT OLD COW MAnure, 4 yards $37, 7 yards $51, 14 yards $95. Bagged $2.25. 595-0773.

SAANWOOD FARMS LTD.
Cow manure. 652-2026 or 652-1743. No Sunday calls please.

OLD COW MANURE, PICK-UP truck load $25 delivered. 652-2278, or 652-3654.

PENDRAY FARMS
Cow manure, 6 yards, $48 delivered. 477-1519.

AGED HORSE MANURE, $1 sack, 7 or more delivered. 479-5016, 479-6658.

PREPARE NOW WITH CHICKen manure. $20 per PU load, delivered. 474-1043

STRAW MANURE, 6 YARDS, $30, pick-up truck, $10. 656-5841.

COW OR CHICKEN MANURE. 478-1876.

AGED HORSE MANURE, $1 sack. Pick-up or delivery. 479-8178

WELL ROTTED HORSE MAnure, by pick-up load, 479-1213.

HORSE MANURE. U-DIG, $6-$8/pickup truck. 652-2737.

Plowing, Rotovating and Cultivating

DON'S TRACTOR SERVICE
477-3913
We rotovate, plow, cut grass and brush; also loading and hauling.

ROTOTILLING
Other garden aids, spring clean-up, compost. Reasonable rates. Days, 384-0125. Evenings, 478-8690.

GARDEN ROTOVATING
12 horse tractor, reasonable rates.
478-0274

EDS TRACTOR SERVICE
Rotovating, leveling, vegetable gardens and yards. 479-2204 or 595-2500.

ROTOVATING AND LAWN planting preparation, small vegetable gardens, J.A. Equipment, 656-2360.

4 BROTHERS — ALL AREAS
Hand Tillers, Tractors
479-6112.

TED'S TRACTOR SERVICE, rotovating, plowing, haycutting. 478-4059 or 642-5602.

KAYTERS ROTOVATING, lowest rates in town. Free estimates. 383-8269.

PREPARE FOR SPRING, ROtovating with small machine or tractor, 652-2314.

FOR ALL ROTOTILLING work. Satisfaction guaranteed, 479-7693.

HEAVY MACHINE FOR SMALL garden rotovating, prompt service. 658-8875

GARDEN ROTOVATING, guaranteed work. 658-5406.

ROTOTILLING
Call E. Jacobsen's Garden Maintenance serving greater Victoria, 479-6422.

120 GARDEN SUPPLIES

Seeds, Bulbs, Plants Trees and Shrubs

DAHLIAS TUBERS, GLADIOLI corms, Chrysanthemum stools, miniature roses. 384-9976.

THUIA SMARADG, 3 FT. TALL, $3 each. 652-5706.

BLUEBERRY BUSHES, 10 years old, very bushy, $5 each. 479-3551

7 CYPRESS TREES, 1 PAMPASS grass, free. You dig, 477-6395.

Top Soil, Rocks and Fill

BEDWALL TRUCKING,
1-12 yards. 652-3046.

BLACK TOP SOIL, $7 YARD DElivered (Victoria area). Anytime 479-3012.

SHREDDED BLACK LOAM, 4 yards, $45. 7 yards, $63. 14 yards, $125. Bagged $2.25. 595-8129.

BLASTED ROCK FOR SALE, ideal road material, $3 a yard. 478-9571.

REASONABLE RATES ON sand, blasted rock, gravel, crushed rock, etc. 479-9851.

BY SACK WEED FREE GOOD black soil, 382-2843, 7 days a week.

WOOD ASHES MIXED WITH klinkers and brick. 6 yards for $11. 386-7225.

SAND, GRAVEL, DRAIN AND crushed rock, 1 to 6 yard loads. 658-5406.

FREE FILL, DELIVERY charge only, topsoil and fill sand. Reasonable. 658-5172, 658-8921, 479-1582.

WEED FREE VIRGIN SOIL Black, usual excellent quality, call A-1, 383-1532 for fast delivery.

125 PETS and SUPPLIES

DOG LOVERS
Need extra cash? Why not become a professional dog obedience instructor? We train you at the
P.P.C. Obedience Academy
428 Main Street
Penticton

THE HARLEQUIN DOG TRAINing Clubs Obedience Classes including a puppy class start on Tuesday April 3rd at 7pm at St. Dunstan's Anglican Church Hall in Gordon Head. For information and to pre-register phone 658-8307.

LHASA APSO PUPPIES, small, shaggy, shedless, perfect pets, registered, shots, dewormed. Satisfaction guaranteed. $225. Lha-Dobe Kennels 478-1156.

YELLOW LABRADORS, REGIStered and had shots, sire and dam x-rayed clear. Unusual coloration. From excellent hunting stock. Phone 748-8689, Duncan, evenings.

REGISTERED IRISH SETTER puppies, quality breeding, sire and dam from the east, born 16th February, shots, worming, tattoos. $200. 758-9893.

BOUVIER DES FLANDRES
One male pup, 3 months, good quality, lovely temperament, cropped and registered. $300. 478-1264

SAMOYD PUPS, 7 WEEKS OLD, Purebred, CKC Registered, from Champion Stock. $300 firm. Serious Buyers need only apply. 478-9942 after 5 pm.

ONE IRISH SETTER CROSS pup; one German Shepherd cross pup; one lab cross Doberman; one terrier cross; one sheltie cross. 479-5868.

LOVING INTELLIGENT COMpanions. Miniature Longhair Dachshunds. Registered, champion stock. 479-6379.

MUST SELL, VICTORIA guard dog trained, registered male collie, $400 or offers. 478-4610.

21 AQUARIUMS RANGING from 300 gallons to 3 1/2 gallons. Power filters, fish and equipment. 592-1415.

REGISTERED GERMAN SHEPherd puppies. Best North American and German blood lines. $200 firm. 479-5623.

TWO MALE BOXER PUPPIES, registered, 4 months old, $100 each. 246-9917.

BUYING A PUPPY? CALL Victoria City Kennel Club "Watchdog" for advice. 385-2233.

CHIMO DOG OBEDIENCE classes starting April 4th, near Simpson Sears. 479-2629.

WANTED-GOOD HOME FOR spayed female Dalmation. 656-2559 after 6 pm.

ENGLISH COCKER SPANIEL, registered, 6 months, female. 656-4069

BLACK MASK OR PEACH FACE African love bird babies. 383-4804.

COCKATIELS, LOVE BIRDS, Plumb Heads, Red Trums. 391 Conway Rd. 479-5006

6 1/2 MONTH OLD, MALE, ST. Bernard, all shots, $75 firm. 479-9703

1 COCKAPOO, 1 IRISH SETTER cross. 1 Terrier cross. Kittens. 479-5868.

4 MONTH OLD PUREBRED Australian Heeler, $45, 383-3951.

MAGNIFICENT VIZSLA PUPS: Hungarian Pointers. Champion Lineage. No triflers. 595-4208.

PUREBRED GERMAN SHEPherd puppies for sale, with papers. $200 each. See at 471 Tribune Cres. 478-0180.

PUREBRED IRISH SETTER male, one year old, has Tatoo but no papers, $125, 595-8676 after 5.

30 GALLON FISH TANK, INcluding fish, $125. 595-8676 after 5.

FREE TO GOOD HOME, 2 YR. old small, spayed, female dog. 477-4949 after 5 pm.

3 GREY KITTENS, LITTER box trained, born February 1st. 479-6437.

REGISTERED BRITTANY Spaniel pup for sale. 478-6926

PUREBRED DALMATION with papers, 382-3454.

10 GALLON AQUARIUM, COMplete, 385-0233.

8 WEEK OLD PURE PARINeese puppies, $150 each. 478-1626

FREE TO GOOD HOME MALE English Setter. Phone 382-3596.

10 MONTH FEMALE BEAGLE, spayed, $150, 382-1735

127 CHICKS, POULTRY HATCHING EGGS SUPPLIES

CHICKS. R.I. RED, B. ROCK, Rhode x Leghorid, meat, rare breeds. Turkeys. Price list, 478-3368 before 3.

4 RED COMET HENS, $12 OR swap for 6 smaller laying hens, 656-6881.

GOLDEN COMET PULLETS, 4 1/2 months, laying soon. $4.75. 652-3501.

128 LIVESTOCK SUPPLIES AND EVENTS

FOR SALE: PUREBRED REgistered Arab Gelding, 14.1 1/2 hh, Rose grey, experienced rider only, 595-9575, ask for Barb Duggan.

FRED BALL TRAILER SALES
Circle J horse trailers
Used horse trailers, taken in trade.
652-2050 DL02109A 656-2305

STRAW FOR SALE. 652-2026, 652-1743. No Sunday calls. Saanwood Farms Ltd.

HORSES BOARDED
Box stalls, paddocks, riding ring. $100 monthly. Metchosin 478-6837.

THOROUGHBRED GELDING 16 1/2 hands for part lease, experienced rider. 479-3022 evenings.

128 LIVESTOCK SUPPLIES AND EVENTS

JOHN MacNUTT TRUCKING
SAWDUST—SHAVINGS
HOGFUEL
Large or Small Loads
479-6560 479-1908

MANDER TRUCKING LTD.
SAWDUST
SHAVINGS
CEDAR HOG FUEL
385-3041
After 6, 477-5053, 479-7629

WANTED: STALLS FOR horses in the Mount Douglas area. To lease or sell Thoroughbred Gelding, quiet in every way and can do everything that goes in the show ring, is perfect. 592-9856.

WANTED TO BUY, HORSES. Will pay 40¢-55¢ lb. Saddle horses, registered horses, meat horses and ponies. FOB Nanaimo 754-2643 after 6pm

VICTORIA-SAANICH SPRING Horse Show, April 21st, 22nd, Saanichton Fair Grounds, for information phone evenings, 656-4428, 652-1595.

FOUR YEAR OLD REG. Throuhoubred Gelding. Dark Bay, Green broke, gentle. Julie 652-4184 or 652-3206.

HORSES BOARDED, $110 PER month all found. Wilkinson Rd. area, on bus route. 479-5298 after 5 pm.

HALF THOROUGHBRED, half Morgan, grey mare, 16 hh. 13 years. Asking $800 or nearest offer to good home. 595-7802

REGISTERED DUN, 14.2 hands, schooled well in English and Western pleasure. $600. 642-3921, 479-6843.

PONY, 11.3 HH, 11 YEARS. Pony club experience, suitable for 8 year old, very resonable to good home. 652-5804.

FEED POTATOES, $30 PER ton. Michell, 3015 Island View Rd.

QUARTERHORSE GELDING, 8 years, reasonable to right home. 478-3369.

HAY FOR SALE, $1.50 PER bale, and $2.00 per bale, 30 bales minimum, 479-3021

GOOD GRASS HAY. 1583 Mount Newton Cross Rd. Phone 652-1078.

GOOD RIDING HORSE WANTed to buy. Phone 479-7218.

WELSH PINTO PONY, 15 years old, $200. 384-8218.

LOCAL HAY FOR SALE. $2 each. Call after 6 pm. 382-2592.

FEED POTATOES FOR SALE. 6858 Pat Bay Highway. 652-1582.

CEDAR FENCE POSTS
7' split, $1.50, fir shavings, $6 per pick-up load. 652-1745.

1978 ROADRUNNER DOUBLE deluxe horse trailer. 479-8698.

130 HEAVY EQUIPMENT AND MACHINERY

1, 18' STARCRAFT ALUMINUM boat, 85hp Mercury outboard, $2500.
1976 GMC Refer Van, GVW 9072 Kg, $17,500.
2 Rooney semi automatic can seamers. $13,000.
2 crab cookers, one aluminum, one stainless steel, $800.
1 Belpar, 8'x12' walk in cooler, $2500.
1 display cooler, 6' (like new), $1500.
1 display cooler, 8' (older wooden model), $200.
Koch semi automatic smoke house, $3000.
Electric digital scales (Dove), $1500.
Electric cash register (Victor), $800.
All inquiries please call 748-2131, 748-4663 between 8:30-4:30.

FOR RENT OR CONTRACT
Bucyrus-erie 1 yard Crawler Dragline. C/W dragline, clam, log grapple and shovel mats. Owner/operator, 25 years exp. Machine located Victoria area. Allan Crane and Dragline Services. Phone Coquitlam 112-936-9082 anytime.

HEAVY DUTY COMPRESSOR, Wisconson, air cooled, model VF4D, 3 1/4x3 1/4. 595-3203.

250 HP DEISEL ENGINE, CUMmins, NHRBS series, $1900. 386-6636.

14' HEAVY DUTY FLATDECK trailer on tandem axles, asking $550, 479-1970.

25-TON HYDRAULIC PRESS, phone 477-4703 after 6 p.m.

HIAB MODEL 176 WITH WINCH, $3,000. 753-4629 Nanaimo.

580 CASE EXTENDAHOE, 10 ton trailer, 746-5381.

135 FARM IMPLEMENTS

HABITAT'S EQUIPMENT CENTRE
994 GOLDSTREAM AVE
478-0811 DL01978A

WISCONSIN PARTS
SPECIAL PRICES
VICTORIA'S NEW WISCONSIN DISTRIBUTOR
ALL PARTS — ALL MODELS
Your Island Dealer For Clark, Bobcat Loaders and Allis-Chalmers, and Yanmar Tractors.

JOHN DEERE
J. GRIEVE MOTORS LTD.
Lawn & Garden Tractors
7 hp - 28 hp
Diesel Farm Tractors
22 hp - 275 hp
Full Line of Attachments
Best stock of good Used & reblt. Tractors, attachments
652-1642 SAANICHTON

Ford Rollins
MACHINERY LIMITED
610 ALPHA STREET 384-0541
Lawn & Garden Tractors
Gas & Diesel Farm Tractors

TWO, 50" POWERED ROTOVAtors; two Berkley, P.T.O. pumps; kunn tedder; Case 7' mower, 14" two bottom plow. 477-1519.

1956 FORD 9 N TRACTOR WITH P.T.O. 3 point hitch, front end loader. Good condition. Best offer, 479-3021 or 652-4984

TWO 7-H.P. RIDING LAWNmowers, excellent condition, 477-4703, after 6.

JOHN DEERE 510 FRONTEND loader diesel tractor. Good shape. 112-646-2067.

Classified Advertising
386-2121
8:00 a.m.-6:00 p.m. Mon.-Fri.
8:00 a.m.-5:30 p.m. Sat.

148 LEASE VEHICLES

ENSIGN

WILL SHOW —YOU— HOW TO LEASE

AND SAVE!!!

Lease Returns
78 Horizon
78 Chrys. Cordoba
78 Caprice
77 Fury Sport
77 Dodge B100
77 Honda Civic
76 Dodge Maxi Van
76 Volare S.W.
76 Dodge Kary Van
75 Fury S.W.

PLUS MANY MORE

Wolf Lehmann & Tom Cino SELL Premium Ex-Lease Cars

LEASING??? See Roy Hughes & Ask About

idealease

CHRYSLER LEASING SYSTEM

Member of Chrysler Leasing Systems

Quadra At Caledonia
Dealer licence number D548B
386-2411
Open Weekdays 'Til 9:00

150 CARS FOR SALE

PETER POLLEN FORD

USED CARS
78 Zephyr 4995
78 Mini 3295
78 Datsun 510 5495
77 Buick Luxury 8795
77 Aspen S.W. 4995
77 Volare 4295
76 Honda 3195
76 Granada 3395
76 Granada Ghia 4995
75 Gremlin X 2395
74 Mustang 3495
74 Celica 3495
73 Comet 2995
73 Cortina 1695
73 Montego MX 3895
73 Volkswagen 2295
72 Toyota 2295
71 Cougar 3495
69 Rebel 995
62 T-Bird 4995
62 Fairlane 1495

USED TRUCKS
78 Super Cab 8995
78 F250 8295
77 F150 4x4 5995
76 Courier 3695
76 Club Wagon 6895
75 F250 4995
75 Suburban 6295
75 F250, 4-speed 3995
75 F100 4295
74 Dodge Walk-in 4995
75 F350 — $5795 c/w 12 ft. aluminum box

7-DAY MONEY BACK GUARANTEE

384-1144
Downtown YATES and COOK
Dealer No. D745A

PETER POLLEN FORD

1972 VOLKSWAGEN SUPER Beetle, 46,000 original miles, one-owner, price $2100. 656-5382.

74 DART SPORT, 318 V8, AUTOMATIC, power steering, good condition. Offers on $2,500. 477-6458.

MUST SELL, 77 CHRYSLER Cordoba, excellent condition, asking $5300. 477-6458.

1977 TRANS AM, 400 CU. IN. good condition, asking offers. 388-7083.

1965 VALIANT CONVERTIBLE, new paint, top, brakes, etc. $1500 firm. 479-1766 after 5.

1976 SKYHAWK IN EXCELLENT condition, many extras, 39,000 miles, $4800. 656-2736.

74 BOBCAT, 4-SPEED, 2300 CC engine, 50,000 miles, $1850 or best offer. 382-8679 after 6.

150 CARS FOR SALE

METRO TOYOTA

ESSO CAR CLINIC
Inspected — METRO Reconditioned

DOMESTICS
78 Trans Am
78 Corvette
78 Volare
78 Fairmont
78 Z28
78 Monte Carlo
77 Cutlass Supreme
77 Grande Le Mans
76 Cordoba, loaded
76 Delta 88, loaded
75 Buick Century
74 Firebird
74 Chevelle
74 Maverick
74 GTO
73 Cougar

IMPORTS
78 Corolla, A.T.
78 Datsun 280Z
78 Datsun 510
78 Celica L/B
77 Honda H/B
77 Bobcat Wgn.
76 Datsun B210
76 Corolla Wgn.
76 MGB Roadster
75 Super Bug
75 TR 7
72 Mk II Wgn.

TRUCKS
78 Hilux SR5
78 Chevy Van
77 FJ40, 4x4
76 Ford Van
76 Dodge Van
75 Hilux
75 Bronco 4x4
75 GMC Van
74 FJ40, 4x4
74 Hilux P.U.

100% Bank Financing!
O.A.C.
All Reasonable Offers Accepted

WIDE OPEN 'TIL 9 P.M. SAT. 'TIL 6
386-3516
METRO TOYOTA LTD. 645 FINLAYSON DEALER LIC. 0431A

METRO TOYOTA

1974 VOLVO STATIONWAGON; 4 speed; body work needed. Offers to $2995 479-7983

1970 DATSUN 510, GOOD CONdition, $1100 or closest offer, 656-1264 after 5 pm.

1968 CAMARO 250, GREEN, runs well, some rust, needs body work, $500. 652-3348.

PRIVATE SALE, 1 OWNER 1964 Meteor, 4 door 6 cylinder, 656-2954.

1965 VOLKSWAGEN BEETLE, reliable transportation. Asking $500. 658-5584

1968 THUNDERBIRD, GOOD condition, $1,600 or best offer. 382-6890 after 5.

'65 CUDA, V8 273, EXCELLENT condition, $1500. Phone after 7, 383-4491.

1978 SUBARU SEDAN, RED, 8,000 miles, $3800 or best offer. 387-6226, 743-9167.

1974 HONDA CIVIC, GOOD CONdition, 47,000 miles, $2300 or offers. 479-9660.

77 CORDOBA, DARK BROWN, velour seats, air, and loaded. 19,000 miles, $5850. 479-7507.

1976 FORD GRANADA, 4-DOOR, 33,000 miles. Asking $3750. 474-1362.

63 MERCURY COMET AUTOmatic, radio, safety checked, $1250. Uneeda Auto Sales Ltd, 758 Queens, DL02209A, 384-4323.

1967 MUSTANG, V-8 STANdard, 88,000 miles, excellent condition, $2300. 652-2939.

1978 HONA CIVIC HATCHBACK, 14,000 miles, excellent condition, $4200. 479-2255.

1963 CHEV BELAIR, 6 CYLINder automatic, reliable transportation. $325. 386-9607.

ESTATE SALE, 77 DODGE Aspen, 479-6414 between 8 am-6 pm.

150 CARS FOR SALE

DOUGLA VOLKSWAGEN AUDI

Your Largest Volkswagen Audi Dealer On The Island!

ONLY 5 DAYS LEFT!
79 RABBIT
SUN ROOF
RV and Westfalia CAMPER SALE!

PREMIUM USED
77 BOBCAT, 3-door runabout. Automatic, finished in blue. 16,000 miles $4395
77 MAZDA GLC, 4 speed. Gold $3195
76 COROLLA coupe. 4 speed, radio $2995
74 HORNET 2-door automatic, radio, and exceptionally clean! $2895
74 AUDI 100 sedan Automatic, power steering $4495
73 AUDI FOX, 2 door, 4 speed $3695
71 VW BEETLE Radio, 4 speed $2295

See Us At THE OUTDOOR SHOW
PENINSULA RECREATION CENTRE!
1845 Forest Park Dr. Sidney!

Douglas Volkswagen Ltd.
3329 Douglas Street
388-5466
Dealer Licence 00341A

1974 MAZDA 808, 4 DOOR, EXcellent condition, low mileage, $1,500. 592-7631.

TOYOTA STATION WAGON, 40,000 miles, excellent condition, $1450. 652-5620.

1967 CHEV IMPALA, NEW tires and shocks, 327, V8, tuned in December. $450 595-3119

1975 VEGA HATCHBACK, automatic, 39,000 miles, excellent condition, $1550. 479-4966

1972 CORTINA L, 2 DOOR Sedan, clean, 62,0000 miles, $725. Call Al, 382-2151 Rm. 512.

CORVAIR MONZA 64, $450, 388-7721 Local 6, after 6pm 479-0329 McKenzie area.

68 FIREBIRD 400, NEEDS work, no rust, $400 firm. 595-7919.

1975 FIAT SPORTS COUPE, EXcellent condition, new paint. 477-7609 11 till 1.

1966 CHEV IMPALA, 283 AUTO, runs well, recently tested, $425. 383-3885.

1976 FIAT 128, FRONT WHEEL drive, excellent condition. 381-5062.

1964 BUICK SPECIAL, 2-DOOR coupe, automatic, bucket seats, V6. $400. 478-5496.

3 MINI COOPER, MAGS, TIRES, reclining buckets, good body, $1000 or best offer, 642-3178.

78 HONDA ACCORD, BLUE, very clean. Offers. 598-5436 after 5pm

COLLECTORS
'67 Buick Wildcat. Mint condition, p. b. p. s. console, bucket seats, new paint and vinyl top. 477-3401.

1971 MAZDA R100, MAGS, RAdials, $800. 478-1638.

71 DUSTER, 340, 4 SPEED, ALL stock, new paint, $2,000. 478-3260.

73 CORTINA L, 2 DOOR SEDAN, standard, new tires and paint, $1500 or offers. 642-4480 evenings, 382-3643 days.

73 TOYOTA CORONA, EXCELlent condition, $1600. 592-1790.

1964 CHEV, 2 DOOR HARDTOP, fair condition. $450. 384-6274.

70 MAZDA 1200, $800 OR BEST offer. 381-5220.

150 CARS FOR SALE

Cornell GM
USED CARS YOU CAN EXPECT A GREAT DEAL FROM CORNELL

TOP QUALITY

STOCK NO. 133A
78 FORD COURIER
Long box, 4 speed, radio. Excellent condition, finished in green.
ONLY $5295

STOCK NO. 5059A
76 CHEVY VAN
1 ton, white in colour. V8, auto., PS, PB, radio. 52,000 miles, clean condition!
ONLY $4895

STOCK NO. 83456A
78 CHEV CREW CAB
Maroon, V8, auto., PS, PB, radio. 8' box with factory canopy and low mileage. Excellent condition!
ONLY $9395

STOCK NO. 1106A
75 COMET
Blue, 4-door, V8, auto., PS, PB, radio, low mileage. Excellent!
ONLY $3555

STOCK NO. 82407B
72 CHRYSLER
NEW YORKER. Blue with white vinyl roof, 4-door sedan, V8, auto., PS, PB, radio. Clean condition.
ONLY $2195

STOCK NO. 81610D
77 CELICA GT
White, 5-speed with radio and 11,000 miles!
ONLY $6295

STOCK NO 5060B
73 FORD ¾ TON
Green, 6 cylinder, 3 speed trans.
$2195

STOCK NO. 5057A
72 VW Campmobile
Green in colour, and in excellent condition. Raised roof, sleeps 4. Only 42,000 miles!
ONLY $5895

STOCK No. 5056A
77 FORD ¾-TON
Camper Special, white, V8 auto., ps, pb, radio, dual tanks, 22,000 mi.
ONLY $6295

STOCK No. 5058A
78 CHEVY 4x4
¾-ton Scottsdale. Blue, 4-spd., ps, pb, radio, 5600 KM.
ONLY $8995

Lots of Lower Priced Cars To Choose From Also 1979 and 1978 Used Corvettes In Stock

GMAC and BANK FINANCING AVAILABLE

Finlayson and Burnside
385-5777

77 Toyota Corolla, 1200 cc, 2 door, 4 speed, 10,510 miles, good m.p.g. Excellent car for around city, $3400 firm. Owner must sell. 652-2159.

1978 TRANS AM, 596 KILOMEters, garage kept, power windows, white, blue interior. Showroom car. $8,500. 386-9772.

66 DODGE 4 DOOR, 383, GOOD running condition, good second car, new back brakes. $185. 656-4806

1961 AUSTIN WESTMINSTER, 6 cylinder, front disc brakes, tested till Jan 80, also, 1971 Toyota 1200 for parts. 384-5320.

4 AMC GREMLIN, GREEN, 304 V8, power steering, power brakes, air conditioning, tested, 49,000 miles, $2000. 658-8481.

73 CAPRI 2600, NEW ENGINE, clutch and transmission, in-dash 8 track, radial T/A's, excellent condition. 388-5796.

1968 PLYMOUTH SATELLITE, 4 door, green, radio, tape deck, Bass 48 speakers. Good condition. Asking $1900. 386-7486.

'72 NOVA, 4-DOOR AUTOmatic, power steering, excellent condition, $1400. Call 384-4141 or 479-7780.

1971 DATSUN 510, GOOD RUNning condition, two many extras too list. Offers. 477-1033 or 382-0724.

710 DATSUN, 1975, ONEowner. New radials all-around, snow tires on rims included. Asking $4000. 479-9458.

76 MAZDA, 808 COUPE, 11,000 miles, dark blue, 4 speed, 1600 cc piston engine, $2950. Excellent condition. Days until 3 pm, 479-8954.

GAS MISER, 1970 VAUXHALL Viva SL, new clutch, 8-track tape and vinyl roof. $600 or best offer. 479-1541 between 6 and 9.

1973 GALAXIE 500, 2 DOOR hardtop, vinyl roof, power windows, tested, excellent condition, $1795. 477-0695.

1973 TOYOTA CORONA, 4 DOOR station wagon. New paint, radial tires, $1250 or best offer. 383-4780.

ONE OWNER, LADY DRIVEN 1975 Datsun station wagon. Excellent condition, radial tires, $2950. Call 383-5268, or apply 203-122 Menzies St.

2 VW'S
1968 Baha Bug, good condition, $1200. 1966 1500, motor and trans okay, rest junk, $150. 385-0071.

67 DODGE DART GT, 2 DOOR, hardtop, excellent condition, slant 6, $1500 or best offer. 383-6144

1969 IMPALA SEDAN, AUTOmatic, power steering, air conditioning, beautiful car in excellent shape, $1000. 383-3239.

1974 MUSTANG II, HATCHback, automatic transmission, new tires, 37,000 miles, looks new, sacrifice, $2750. 598-4936

1978 CELICA, LOW MILEAGE, immaculate condition, must be sold, offers on $6950. 595-1142 after 5.

ESTATE SALE.
'73 Chevelle wagon. Laguna model with 44,000 miles. Offers on gold book value of $2850. 478-9748.

1973 PLYMOUTH FURY III, 4 door, power steering, power brakes, extras, tested, must sell, $1750. 385-4108.

71 DODGE CHARGER, FAIR condition, $1200 or best offer or trade for van of equal value. Call after 6pm, 385-4988.

150 CARS FOR SALE

De Pape

DIESEL
78 MERCEDES 300D, 5-cyl., diesel, air, stereo, sun roof, cruise control, auto, p. windows, ps, pb, 9000 mi. balance of factory warranty to 24,000 mi. Buy it and keep it for the rest of your life!

MERCEDES
75 450 SLC. Sunroof, stereo, air conditioning, power windows, leather interior, alloy wheels, 1 owner, 16,000 miles. Absolutely beautiful.

CADILLAC
78 Coupe de Ville D'Elegance, all power options and luxury equipment, 1 owner, 7,000 miles.

CADILLAC
1978 Se Ville, 4 dr, equipped with all luxury options including moon roof, air, stereo. Only 12,000 miles, beautiful automobile.

CADILLAC
74 El Dorado, fully powered with all luxury options including air, stereo. Local automobile, 37,000 miles. Very well kept.

LINCOLN
78 Mark V, all power options plus air and stereo. Very elegant with the optional carriage top. Only 4200 miles with balance of full factory warranty to Dec. 79. Love it!

JENSEN
73 Interceptor, Chrysler, V-8, automatic, power steering, power brakes, power windows, stereo. Desirable and hard to find.

JAGUAR
1972 XJ6, 4 dr, air conditioning, ps, pb, pw. Traded to us by the original owner and has had excellent maintenance and care. See it Soon!

79 RX7 auto, air 2,000 mi.
73 AUDI FOX — Economy
78 LeBARON Air Loaded
74 TORINO Offers! Offers!
74 FIAT X19 Hdt and Convert!
74 COURIER Offers! Offers!
76 TR7 Offers! Offers!
73 MERCEDES 450 SE
75 CAMARO Black and Beautiful.

Open 8:30-5:30 Closed Sat.
DePAPE MOTORS LTD.
Indoors at 779 Pandora
384-8035 D-00264A

Brian Holley MOTORS LTD.
SUBARU
VOLVO

SUBARU
SERVICE FREE FIRST YEAR
(or 24,000 Km)!!
During Month of March
Priced from $5598

DEMO SALE
78 BRAT 4x4, gold rollbars, mags, etc. loaded $6595
78 BLACK BRAT, moon roof, mags, black w/gold stripe $6595
78 FE coupe 5 spd., electronic ignition, blue metallic, vinyl roof $5595
78 4 dr. WAGON deluxe, radio, side moulding, etc. $5595

NEW ARRIVALS
77 SUBARU GF hardtop, 5-spd., brown metallic, AM/FM, mechanical warranty, super clean $4595
77 VOLVO 244 DL, auto., 12,000 km only. Car is in "as new" condition. Dark red, red velour $7995
76 VOLVO 244, auto. Medium blue, vinyl roof. An immaculate car $6995
76 COROLLA 1600 2-dr., 26,000 miles, super clean $3695
75 VW Rabbit, 2-dr., 4-spd., AM-FM stereo, yellow, stripe kit $3895
73 GRAN TORINO Squire Wagon. 9-pass., air, 60,000 miles only. Michelins $2695

Sales Dept. Open 9-9 Mon.-Fri. 9-5 Sat.
BRIAN HOLLEY Motors Ltd.
3319 DOUGLAS Between Woodward's and Woolco
DL00903A 384-1161

71 PINTO, MAGS, RADIO, TAPEDECK, gas tank modified. Best offer. 386-9121.

1966 BUICK LESABRE HARD top, restorable. $500. Phone 592-4891.

MOVING, MUST SELL, '76 Trans Am, 4-speed, 400, excellent condition. 642-3528.

75 CHEV IMPALA, 2 DOOR, 41,000 miles. Lots of extras. $3850. 383-5598, 383-1059

1975 TBIRD, FULLY equipped, excellent condition. Call after 6 382-2592.

1977 FORD LTD SEDAN, equipped, air conditioning, radio, $3795. 386-6582.

1970 VOLKSWAGEN, FACTORY rebuilt engine, 6 new tires, $1600. 383-1594.

150 CARS FOR SALE

Millstream CHEVROLET

FIREBIRD
77 Firebird, V8 automatic, power steering, power brakes, radio, tape, rally wheels, white lettered tires. Finished in silver with black vinyl top and interior. $6750.

GRAND PRIX
78 Grand Prix SJ, V8 automatic, power steering, power brakes, bucket seats, console. Low, low mileage. Finished in copper with beige vinyl top and interior $7990.

DATSUN
76 Datsun 210 hatchback, 4 cylinder automatic. Finished in red with black trim. Mag wheels. $3750

MALIBU
73 Malibu 4 door sedan, V8 automatic, power steering, power brakes, radio. Finished in green with green cloth trim $2850

IMPALA
77 Impala 4 door sedan, V8 automatic, power steering, power brakes, power windows, tilt wheel. Finished in 2 tone beige with fawn trim $5750

4X4
77 Toyota 1 ton 4x4, 6 cylinder, 4 speed. Ideal all terrain vehicle. Finished in yellow with black trim $6350.

OPEN
MON.—FRI. 8:30 a.m. — 9 p.m.
SAT., 9-6

Millstream Chevrolet Ltd.
1730 Island Highway
474-1211
Dealer Lic. D5831

Speedway MOTORS LTD
VOLKSWAGEN PORSCHE AUDI

Vancouver Island's Leading VW PORSCHE AUDI 5000's Dealership

TEST DRIVE
1979 BEETLE Convertible
RABBIT — Gas
RABBIT — Diesel
SCIROCCO
AUDI 5000S
VW — 7 Pass. Bus.

CAMPERS
79 VW Get-a-way
79 VW Westfalia
74 VW Westfalia
73 VW Westfalia
73 SUPERIOR Motorhome
71 VW Westfalia

DOWNTOWN AT SPEEDWAY
VOLKSWAGEN PORSCHE AUDI
971 YATES STREET at VANCOUVER
Dealer Licence No. D-5180
385-2415

69 MUSTANG, 8000 MILES ON rebuilt 351, many extras, offers. 383-1884.

69 CHRYSLER, GOOD RUNning order, $400 or best offer. 474-1486 after 5.

72 FIRENZA, RUNS WELL, tested, as-is, $550. Phone 477-0650.

62 AUSTIN STATION WAGON, good body, new tires, runs well, radio, $400. 383-1730.

68 AMBASSADOR SST, V-8 automatic, power steering, power brakes, offers on $700. 384-6040.

1973 TORINO, 2 DOOR HARDtop, red, 43,000 miles, good condition, $2995. 477-7384.

1978 TOYOTA CELICA BLACK, fully loaded, one of a kind. Day 382-9165, night 479-9582.

1967 VOLKSWAGEN 1600 ENgine, good condition, $850. 595-3137 after 6pm.

1973 FURY III TWO DOOR hard top, excellent condition. 477-2704.

66 DODGE CORONET TWO door hard top, $1100 best offer. 381-5433 ask for Dave.

WELL-MAINTAINED, 1968 Pontiac Laurentian, attractive blue, asking $950. 383-0405.

1972 MERCURY MONTEGO, low mileage, excellent condition, best offer, 652-3349.

1964 RAMBLER STATIONWAgon, tested until March 1980, $350, 474-1793, after 6 weekdays, 9-6 weekends.

68 MINI COOPER, 88,000 MILES, good condition, new paint. Asking $1450. 592-3835.

150 CARS FOR SALE

METRO TOYOTA

ECONO-LOT
NOTHING OVER $1999

61 Rambler s/w	$399
64 Ford 2 Dr.	$399
67 Pontiac	$699
69 Olds	$799
66 Chry. Windsor	$799
70 Corolla s/w	$899
68 Chev. s/w	$899
67 Pontiac	$899
70 Toyota Sprinter	$999
71 Ply. Sp. Fury	$1099
69 Ford ½ ton	$1199
73 Pinto s/w	$1499
69 Chrysler Convert.	$1499
73 Ventura 2 Dr.	$1599
74 Gremlin 'X'	$1899
75 VW	$1999

72 PINTO
2 Door, 4 cylinder, automatic, 69,800 miles! $699

386-3516
Burnside at Finlayson
DL 0431A

METRO TOYOTA

THREE POINT DATSUN

77 VOLVO 244GL	$7995
76 MAZDA 808	$2995
75 VOLVO 164E	$6595
75 FIAT 131	$3495
74 COURIER/Camper	$3995
74 MATADOR	$3195
73 FORD Torino	$2995
71 MERC Marquis	$1995
64 HILLMAN, A.T.	$1095

USED DATSUNS

78 B210 4-Dr., A.T.	$4699
78 F10 Wagon	$4547
78 510 2-Dr.	$4999
78 200SX, 5-Spd.	$6295
77 200SX, 5-Spd.	$4995
77 DELUXE Cab	$4795
77 710 2-Dr., A.T.	$4495
75 710 4-Dr.	$3895
75 710 WAGON	$4195
75 B210 4-Dr.	$2995
75 PICKUP/Canopy	$3995
74 710 WAGON, A.T.	$3995
73 PICKUP/Canopy	$2395
71 510 2-Dr.	$1095
70 510 WAGON	$1795

Government at Hillside
385-6737
DL00740A

WILLE Dodge • Chrysler

73 DATSUN 610
STATION WAGON. 4 Speed, radio, low mileage.
$2495

72 MAZDA
STATION WAGON. 4 speed, radio.
$1695

72 DATSUN WGN.
4 speed with radio.
$1895

78 CHRYSLER
NEW YORKER, 4-dr, H.T. V-8, auto., P.S., P.B., P. wind., P. seats, cruise control and much more. 10,000 km.
$11,900

76 DODGE
MONACO WAGON. V-8, auto., P.S., P.B., radio. Blue in colour.
$5195

Many More To Choose From

3200 Douglas at Cloverdale
382-2313
OPEN 9 'TIL 6 P.M.
DLR-00840A

1976 GREMLIN X, 19,000 MILES, very well kept, winter tires included. $2,700 or offers. 381-5857 after 5 pm.

1970 PONTIAC PARISIENNE 350, V8, power steering, power brakes, good shape, $750. 382-6018.

1974 PLYMOUTH SATELLITE Sebring, 2 door hardtop, 99,000 highway miles, good condition, $1800. 383-6610.

1974 AMC MATADOR, RED, fully-automatic, power steering, power brakes. Call after 6 pm, 385-5197.

'65 PARISIENNE, PERFECT interior, running condition, radials, new battery, $400 or offers. 386-0769.

1967 COMET, 2 DOOR, HARDtop, radio, new radial tires, brakes and steering, Passed City test. 598-2954.

74 Z28 TYPE LT, REBUILT ENgine, new brakes, new pressure plate clutch, $5000. 592-4885.

1971 DATSUN 1200, FASTBACK, good condition. $1200. 656-7193, 382-3687 after 6pm weekdays.

66 SKYLARK, 2 DOOR HARDtop, tested, good condition, best offer. 479-1212.

150 CARS FOR SALE

ENSIGN CHRYSLER PLYMOUTH

ENSIGN
CHRYSLER PLYMOUTH

HAVE A FANTASTIC SELECTION OF CARS AND TRUCKS CHECKED BY CAR CLINIC DIAGNOSTIC CENTRE

ON SALE NOW

79 Honda Accord
78 Fury, 9-Pass.
78 Magnum XE
78 Firebird 400
78 Caprice
78 Dodge Diplomat
78 Dodge D100
78 Dodge Colt
78 Caravelle
77 Dodge B100
77 Arrow G.S.
77 Ford LTD II
77 Dodge D200
76 Nova
76 Gran Prix
76 Chrys. Cordoba
75 AMC Pacer X
75 Courier P.U.
74 Ford Pinto
74 Monaco
73 Chrys. Newport
73 Monte Carlo
73 Plymouth S.W.
73 Dodge D300
73 Mazda RX3
72 Ford Ranchero
72 Toyota
70 Futura S.W.
70 Maverick

Plus Many More

GOV'T TESTED PLUS 2-YEAR WRITTEN WARRANTY

ENSIGN
Chrysler-Plymouth Ltd.
DOWNTOWN YATES AT COOK
Dealer licence number D495A
386-2411
Open Weekdays Till 9:00

67 MUSTANG GT FASTBACK 302, no rust, new dual exhaust. 385-0458.

1972 VOLVO SPORTS COUPE, excellent condition, collectors item, $8000. Phone 477-2041.

1975 MONTEGO, 2-DOOR, loaded, mint, 37,000 miles. $4100. 595-0584, apt. 5.

1975 MONTEGO 2-DOOR. LOADed, mint, 37,000 miles. $4100. 595-0584, after 5.

1974 GREMLIN X, 50,000 MILES, new radial tires, shocks, brakes, good condition. 652-4882

976 TOYOTA COROLLA, EXcellent condition, $2900 or offers, 385-7470.

1967 MUSTANG FASTBACK, 390 GT, metalic blue, radials and mags, $3200, 385-1729.

72 MACH I, 351 CLEVELAND engine, factory 4-speed, radials, 61,000 miles. Apply 421-3220 Quadra.

1975 MERCURY MARQUIS, 53,000 miles, good condition, $2450 or best offer. 384-6916.

1972 VW FASTBACK 1600, AUTOmatic, very good condition. Asking $1800. 385-3670.

1969 FORD, 9 PASSENGER Squire, mechanically good. Some rust, $1195. 479-8580.

1968 PLYMOUTH FURY III, taken good care off, excellent condition. Best offer. 477-2821.

1975 FIREBIRD, GOOD CONDItion, low mileage, clean, $4500 or best offer, 382-4963.

TRANSPORTATION, 1969 PLYmouth Satallite, runs, inspected until May '79, $100. 479-0169.

1972 DODGE COLT 2 DOOR coupe, 4 speed, wife's car, only 34,000 miles. $1600. 386-9221.

1967 4-DOOR CHEV IMPALA, 283. (You won't find a better one.) $1100 firm. 2837 Wyndeatt.

1962 VALIANT, RUSTED BODY, good tires, good glass, it runs, $125. 721-3474.

VOLKSWAGEN 1500 SEDAN, runs rough, $75, offers. Includes manual, 658-5028.

1978 GRANADA, EXCELLENT condition. Priced low for quick sale. 478-1456.

150 CARS FOR SALE

McCALLUM DATSUN VOLVO

VANCOUVER ISLAND'S LARGEST VOLVO DEALERS
Also Offers You The Largest Selection Of Used Volvo's On The Island

78 VOLVO 2442 DL, 4 dr., AT, P.S., P.B., radio. Red.

76 VOLVO 245 DL, 4 spd., P.S., P.B., radio, roof rack, 25,000 mi. Blue.

76 VOLVO 245 DL, 4 spd., P.S., P.B., radio, roof rack. Red.

76 VOLVO 244 DL, 4 spd., P.B., radio. Blue.

75 VOLVO 244 DL, 4 spd. O/D, P.B., radio. Green.

74 VOLVO 145S, A.T., roof rack, radio. Blue.

74 VOLVO 144 fuel injection, 4 spd., radio. Orange.

74 VOLVO 144 GL, 4 spd., O/D, P.B., radio, leather. Red.

73 VOLVO 142E, 4 spd., O/D, P.B., radio. Green.

73 VOLVO 142E, A.T., P.B., radio. Metallic blue.

73 VOLVO 144S, 4 spd., P.B., radio. Orange.

71 VOLVO 145S, A.T., P.B., radio. Gold.

71 VOLVO 145S, 4 spd., P.B., radio. Green.

69 VOLVO 144S, A.T., radio. Gray.

68 VOLVO 144S, 4 spd., radio. Green.

67 VOLVO 144S, 4 spd., radio. White.

67 VOLVO 144, A.T., radio. Red.

BCAA INSPECTED FOR YOUR PROTECTION

McCallum Motors
DOWNTOWN
1101 Yates at Cook
382-6122 DL00850A

COLWOOD
1836 Island Hwy.
478-1741 DL00850B

70 PONTIAC, 4 DOOR, GOOD shape, radio, power steering and brakes, radials plus snows, $500. 477-0818.

1977 MUSTANG II HATCHBACK, power steering, power brakes, V8 4 speed. Excellent condition. 479-3089.

1972 CHEV IMPALA, 350 CU. IN. automatic power steering, power brakes, radials, very good condition. $1500. 656-3888.

1971 CHEVELLE STATIONWAgon, 350, power steering, power brakes, low mileage, $2200 or offers. 656-4709, 384-3682.

'77 HONDA CIVIC, 4-SPEED, hatchback, excellent condition, undercoat, just tested, radio, 23,000 miles. 477-1070.

1977 MAZDA GLC, RADIO, snow tires, excellent condition, 14,000 miles, $3495 or offers. 477-6396.

1973 VEGA GT HATCHBACK, small block conversion, over $1000 invested, 283 manifold, Turbo 400. Sacrifice $600, 478-4101

63 DODGE, TESTED, NEW transmission, new tires, new brakes, body in good condition. $375 firm. 381-5629.

1972 AUSTIN MARINA, 58,600 miles, white, tested to March 1980, excellent condition, $1000. 595-8964.

1976 VEGA HATCHBACK, VERY low mileage. Extra clean. Reasonable offer. After 5pm 385-9887, 388-4173

1977 CUTLASS SUPREME 2-door, 15,000 miles, power brakes, power steering, air conditioner, $6700. After 5, 652-3633.

TRANSPORTATION SPECIAL, 1973 Plymouth Satellite, runs good, good tires, $400 firm. 9-11 am. or 4-6pm. 477-2615 Mark.

1967 DODGE MONACO, 3 SPEED automatic, tilt collapsible steering wheel, $500 or best offer, 386-1365.

1973 PLYMOUTH CRICKET, excellent condition, $1950 or trade; 1966 Datsun SW, $650 or trade. 381-5498 or 477-0471.

1973 DUSTER, SLANT 6, 58,000 miles, new brakes and tires, tested til February 1980. $2200 or offers. 595-3661.

1972 PINTO RUNABOUT, GOOD, clean car, good gas mileage, radio, 2000 CC engine, $1650. 383-6819.

'55 CHEV 2 DOOR WAGON, BIG block 4-speed, too many extras to list $2500 firm. 385-2486 after 5, ask for Larry.

1972 DATSUN 510, EXCELLENT mechanical condition, 57,000 miles, $1850 or reasonable offer, 386-0790 after 5:30 or weekends.

1961 BUICK, V8, POWER steering, power brakes, very good condition. Tested. $250. 382-3228.

1967 BEAUMONT STATION wagon, mechanically sound, tested to Aug. 79. Some rust. Offers on $400. 384-9145.

150 CARS FOR SALE

Sidney Car Mart
WHERE YOU GET QUALITY AT A DISCOUNT
78 Caprice Classic 4 dr.; 78 Zephyr 4 dr.; 78 Datsun 510; 78 Honda Accord; 78 Cordoba; 78 Grand Prix; 77 LeMans 2 dr.; 77 Aspen 2 dr.; 77 Arrow; 77 Honda Civic; 76 Acadian; 76 Blazer; 75 Volvo; 75 Monarch 4 dr.; 75 Astre; 74 Chev Suburban; 74 Malibu 4 dr.; 73 Pinto wgn; 71 Toyota; 60 Mercedes 220 S; 58 Edsel.
TRUCKS
78 Dodge Maxi Van; 78 Chev ½ ton; 78 Courier LB; 77 Ford ½ ton; 76 Ford XLT; 74 Toyota LB; 74 Camper for imported truck.
9757 5th St. D01159A 656-2432

Pacific Mazda Peugeot
78 AMC Concord; 78 MAZDA 5-spd. Sport; 77 TOYOTA liftback 5-spd.; 76 MAZDA 808 cpe.; 75 PONTIAC 9-passenger S.W.; 75 AUSTIN; 73 MAZDA cpe. AT; 74 MAVERICK SDN.; 73 PONTIAC Astre wgn.; 73 PONTIAC GTO; 73 CHARGER SE; 72 COMET V8, AT; 72 PINTO Sport; 72 MAZDA 1800 S.W.; 71 VALIANT AT.
ASK ABOUT OUR 7-DAY MONEY BACK GUARANTEE
810 Johnson D02073A 385-1451

Hard to Find Model
1975 PONTIAC VENTURA SPORT COUPE with many deluxe features including bucket seats, console, power windows, roof rack, 260 cu. in. V-8, automatic, AM-FM radio and 8 track tape, power steering and brakes. This one-owner, premium car has only 19,000 miles and is
ANOTHER EXCLUSIVE
with CHARLIE PETERSON at Empress Pontiac Buick GMC Ltd., 382-7121 or Res. 592-0458. DL5701.

RARE
1967 Dodge Coronet R/T
Performance plus 440 magnum, automatic, power steering, power brakes, radio, bucket seats, console, factory tach, 60,500 original miles, simply one of a kind, immaculate and beautiful. BSG Specialty Motors, 2936 Douglas, 381-5544. DL6033.

The Price Is Right
1978 Ford LTD Brougham, 4 dr. sdn. with only 6000 KM and 7 mos. factory warranty. Colour silver with matching vinyl roof, interior has split front seat with rich velour cloth interior. This is another exclusive with Charlie Peterson at Empress Pontiac Buick GMC Ltd. 382-7121 or Res. 592-0458. D5701

PRIVATE SALE: 1976 GREMLIN only 24,000 miles. Excellent condition, auto trans., good rubber, $300, AM/FM 8-track stereo unit with extra speakers. Was new at Christmas. Robins egg blue in color. Well looked after, clean throughout, $3495. Terms can be arranged. Can be seen at Dunsmuir Super Service. 1321 Yates Street.

STATION WAGON. 1974 MAZDA 808, blue with black stripes. Floor shift automatic, radio and 8 track, stereo tape player and extra speakers. 48,000 miles, well maintained, recently replaced brakes, shocks and tires. Bucket seats, $2,995. Can be seen at Dunsmuir Super Service. 1321 Yates Steet. "Private sale". Terms can be arranged.

LOW MILEAGE
1973 Ford Galaxie 500, 351 motor, automatic, power steering and brakes, 4 door, tested til October, excellent and attractive condition inside and out, never been a problem mechanically, very nice to drive. Has belonged to older owner, asking $1800. Please call 598-2706.

MOVING MUST SELL, 1965 Dodge Monaco, 2-door, vinyl roof, new engine, shocks and brakes, safety certified, new high quality Pinoneer tape deck and speakers with 35 watt power pack. Good rubber, clean interior. Real buy at $1250. Can be viewed at 607-703 Esquimalt Rd. anytime.

PRICED TO SELL
'76 Pontiac Acadian Hatchback "Woodie," roof rack, radio. '76 Honda Hatchback, 4-speed, only 35,000 miles. Your choice $2995. This week only. Painter Motors, 3005 Douglas, 388-6196. D5802.

1975 LINCOLN CONTINENTAL, body excellent, tires good, runs well. All power with lots of extras. Owner has just bought and must sell immediately. All offers will be seriously considered on the asking price of $8590. 477-0171 or 479-6089.

65 T-BIRD - COLLECTOR'S CAR. New paint, rebuilt motor and transmission. Almost all new running gear, white leather interior. Offers? Phone Kamloops (112)554-2270 after 9 pm weekdays, anytime weekends. Write 161 Wilson St. Kamloops, B.C.

1978 COUGAR 2 DR., HTP. 351 V8, auto., P.S., P.B., and much more. Only 7,000 km. Yellow with brown top. Priced at $6695, another exclusive from MIKE McKENNA, SUBURBAN MOTORS, 386-6131, or res., 478-1493. DL00863A.

1978 MARQUIS, 4 DR., LOADed! Air, cruise, tilt, power seats, windows, etc. Dark blue with chamois vinyl top. Excellent for pulling your trailer this summer. Ask for MIKE McKENNA, at SUBURBAN MOTORS, 386-6131 or Res., 478-1493. DL 00863A.

1979 Ford Thunderbird, V8 auto., ps, pb, pw, air, radial tires, burgandy exterior with matching velour interior. 300 KLM. $9975. Replacement cost $10,700. GARDEN CITY AUTO LEASE LTD. 2978 Douglas St. 382-9111. D-5721.

BOTH FRONT WHEEL DRIVE, excellent condition, low mileage. 1977 Subaru GS,brown, AM/FM, 5 speed, $4,300. 1977 Honda Civic Hatchback, blue, factory mags and stripes, $4,500. Also Datsun parts. 592-0080.

1973 DUSTER, 340, 4 SPEED, chrome mags, bucket seats, black inside and out, cassette deck, fm radio, immaculate condition, 40,000 miles, must sell, best offer. Phone after 5 pm. 479-7885.

WHIT McGILL
78 MONTE CARLO, power steering, power brakes, landau, radial tires, radio, Perma-Shine. 388-6921. METRO HONDA DL 1627A.

68 COUGAR XR7
6.5 Litre (390) rebuilt motor, new paint. Must be driven! $2995, trades welcome. Painter Motors, 1513 Quadra, 385-0122. D5802.

EL CAMINO
69 El Camino, V-8, auto., P.S., P.B., Rally wheels, canopy. Try this at $2495. Painter Motors, 3005 Douglas, 388-6196. D5802.

STEVE COLE
I've got the best used 1977 Honda Hatchback for sale in Victoria. This Honda is loaded with extras. 386-6707. Honda Car Centre. DL #0846A.

1975 PLYMOUTH SPORTS SUBurban, 9 passenger stationwagon. Air conditioning, power windows, etc. Excellent condition, must sell, $3150 or best offer. 479-9770 after 6 pm.

1965 CORVAIR, STANDARD 2 door sports coupe, with High Performance 110 hp engine, and 4 speed trans. 55,000 miles. Very good condition. Best offer. 383-6283 or 386-1877.

MUST SELL
'69 Ford Custom, hurst shifter, 3-speed, V-8, rebuilt engine and trans, new clutch, brakes, tires and mags. $1500 or best offer. 592-1693.

MUST SELL, 1972 RENAULT 12, immaculate inside and out, 66,000 miles, 5,000 on rebuilt engine, new paint, battery, tires, and brakes, tuned up and tested, first $1450. 478-6942.

1966 VW STATIONWAGON, just tested, very good condition, $1200. 479-9689

1971 OPEL GT, 55,000 MILES, city tested, black interior, $1950. 479-5837.

1967 SUNBEAM MINX, RUNS well, recently tested, $550. 658-5765.

150 CARS FOR SALE

EMPRESS
PONTIAC BUICK GMC
MANY OF OUR VEHICLES HAVE A CROWN SEAL, 1 YR., WARRANTY ON THE POWER TRAIN! CHECK OVER THESE SELECTED UNITS — FOR YOUR OWN PEACE OF MIND!

77 Jeep Cherokee 4x4, air	$8995
76 Grand Prix, Golden Anniversary Edition, Loaded	$6995
78 Corvette (air)	$13,995
78 Security 22' Mtr. Home	$19,995
78 Ford Fairmont	$5695
74 Mustang II	$3995

OPEN
Mon.-Thurs. 9-9
Fri.-Sat. 9-6
2867 Douglas at Topaz
382-7121 D.L.5701

YATES AUTO
78 Toyota SR5
78 Camaro Z28, 4-speed
77 Trans Am, T tops
77 Mark V, loaded
76 Cutlass, loaded
76 GMC Sprint
75 Vega Panel
75 Camaro
75 VW Rabbit
75 Mercedes 450 SE
74 260Z 2+2
74 Formula 400
74 Bobcat S.W.
74 Torino GT
73 Challenger 340
73 Ranchero
73 Jaguar XKE
73 Astre
72 Mercedes 300SEL 4.5
70 Super Bee, 6 pack
70 Duster, 440 Mag
69 Olds convert.
69 Chevelle
68 AMX 390 4 spd.
66 Mercedes 230S

NO REASONABLE OFFERS REFUSED
YATES AUTO SALES LTD.
950 Yates D-01610A 388-7722

PLIMLEY
BRITISH LEYLAND
1010 Yates
382-9121

79 MINIS
$3995

78 Ford Fiesta	$4199
78 Firebird	$6995
78 Honda Accord	$6295
77 TR7	$6710
77 Dodge Aspen	$4495
76 Dodge	$3495
75 Dodge Charger	$3695
74 Datsun A.T.	$2495
74 Pinto Squire	$2395
73 Ford Capri	$2999
67 T-Bird	$2695

Dealer Licence 592

P.M
PAINTER MOTORS LTD.
75 Toronado, loaded
76 Camaro V8 auto, buckets
74 Dart 2-dr. HT, vinyl, auto
75 Cordoba, loaded, black
73 Montcalm wagon, air, p-w.
69 El Camino, V-8, auto., canopy
71 VW window van
69 Jeep V6 auto 4x4
68 Ranger PU auto new mtr.
ECONOMY CARS
76 Acadian "Woodie" auto.
76 Honda H.B., 4-spd.
67 VW Beetle
72 Celica, 4-spd.
73 Mazda 808, 4-spd.
72 Courier P.U., 4-spd.
BANK FINANCING OAC
3005 Douglas St. 388-6196
After Hours 478-0790
D 5802

METRO HONDA
On Display!
BRAND NEW
'79 HONDA PRELUDE
2+2 Sport Coupe
SPECIAL
'74 HONDA CIVIC, 4-speed.
$2999
WIDE OPEN 9-9
SAT. 9-6
2151 BLANSHARD 388-6921
DL1627A

P.M
Painter Motors Ltd.
68 Cougar XR7, 6.5 litre, auto, p.s., p.b.
73 Buick Century 4-dr., p.s., p.b.
73 Nova, 6-cyl., auto., p.s., p.b.
68 Mustang, auto., mags
73 Pontiac Grand Prix SJ, loaded
75 Ford ¾ ton 4 spd. p.s.
73 Mach I, 351 Cleveland
72 Firebird, 350 4 bbl.
69 Pontiac GTO, 400 4-spd.
69 Cougar XR7, 351 auto.
73 Pinto HB, 4-cyl., std.
BANK FINANCING
1513 Quadra at Pandora
D5802 385-0122

1969 FORD, COMFORTABLE, economical 6, auto, good condition, $400. 598-4367.

1967 CHRYSLER NEWPORT, V8 automatic, good condition, tested. $700. 592-9784.

1969 DART SWINGER, 340 automatic, excellent condition, new paint, radial tires. Call Brent after 6, 721-3428

150 CARS FOR SALE

S&H TOYOTA CENTRE
Two Locations To Serve You Better
848 YATES ST.
381-5222
AND
FORT and FOUL BAY
592-2471

78 COROLLA
2 dr. auto. Radio.

78 BLAZER
CHEYENNE 4x4, 16,000 KM

78 GMC VAN
V8 auto. ¾ ton

78 CELICA GT
5 spd. Sunroof.

78 MALIBU
CLASSIC, V8 auto. Factory air conditioning, tilt wheel.

77 DATSUN
Super cab PU, 21,000 mi.

77 CAMARO
Extra clean.

77 GMC
SIERRA GRANDE ¾ ton PU, V8 auto.

76 MONARCH
2 dr. HT, V8 auto. Factory air conditioning.

76 MARK II
4 dr. sdn. auto. P.S. 11,000 mi.

76 DART
2 dr. HT, V8 auto. Only 21,000 mi.

75 CORDOBA
AT., P.S.

74 MAVERICK
2 dr., auto., power steering.

72 VENTURA
2 dr. auto.

72 CHEVELLE
4 dr. auto. Radio.

70 MONTE CARLO
2 dr. HT.

SAUNDERS AND HITCHMAN LTD.
2040 Cadboro Bay Road at Fort and Foul Bay
Dealer Licence D01751A

SUBURBAN MOTORS
THE HOME OF
LINCOLN CONTINENTAL AND MK V
MARQUIS, COUGAR, XR7 ZEPHYR AND FORD TRUCKS
DRIVE IN LUXURY!

78 MARQUIS Wgn. Loaded	$8695
78 MARQUIS Brougham, 4 Dr. Loaded!	$8595
78 CAMARO Z28. V8, 4 spd., P/S, P/B, radio	$8295
77 COUGAR XR7, Fully equipped!	$5995
77 CORDOBA. V8, A/T, P/S, P/B., radio	$5995
76 BUICK Le Sabre. Fully equipped!	$5295
75 MARQUIS 2 Dr., H/T. Loaded!	$4795
75 MARQUIS 4 Dr. Loaded	$4595
71 BUICK 4 Dr., V8, A/T, P/S, P/B, P/wind.	$1695
71 CHRYSLER, 4 Dr., H/T. V8, A/T, P/S, P/B, radio	$1495

Douglas and Saanich Rd.
386-6131 DL 00863A

1977 PONTIAC GRAND PRIX, vinyl roof, p.s, p.d.b, p.w, tinted glass, tape deck. One-owner. $6000 o.b.o. 652-9989.

1967 VALIANT, 6 CYLINDER standard, new clutch and rebuilt trans. Tuned and tested. $650 firm. 382-5156.

1972 CORTINA L, 2 DOOR, 2000 cc, good condition, clean, six mags, radial T/A's, $1200. 477-2671 after 4pm.

1970 PLYMOUTH SATELLITE wagon, excellent running condition. Asking $2000 or best offer. 479-3916 after 5 pm.

1968 KARMAN GHIA, GOOD shape, very clean, needs little work, best offer, phone after 5, 385-0904.

66 BEAUMONT, 283, 3-SPEED Hurst shift. Fairly new trans and clutch. New paint and carpet. $1800. 479-6976.

'69 DATSUN 510 2-DR. 58,000 miles, AM/FM stereo cassette, good shape, $1100. Offers. 479-4829.

1968 JAVELIN SST, 343 CU.IN., 4 speed. Top condition, low mileage. 385-5308

1968 OLDSMOBILE DELTA Custom, powerful, 442, four door, $900. 386-9574, 592-9132

150 CARS FOR SALE

ONE OWNER '69 BUICK SKYlark custom 4-door hardtop, 350 automatic. Power steering, power brakes, radio, $1175. View at 4265 Springridge Cres. 479-4487.

ROBERT DAVIS
Super savings on this 1975 Austin Marina. Immaculate inside and out. Radial tires, 4-speed, city tested. Only 21,000 miles. Honda Car Centre, 386-6707. DL 0846A.

75 MONTEGO, 4 DOOR HARDtop, automatic, low mileage, radio, vinyl and velour interior, purchased new 1976, $3700 or best offer. 479-8291 days, 595-6645 evenings.

1977 COUGAR S/W, V8, A/T, P/S, P/B, radio (25 mi.) Brown, $4995. (Trades welcome). Ask for ANDRE at Suburban Motors, 386-6131 or Res., 656-6659. DL00863A.

MIKE FROST
77 DATSUN 280Z, 5 speed, 21,000 miles. AM/FM, radial tires. Super sharp! 388-6921, METRO HONDA, DL 1627A.

DAVE WOODMAN
78 TRANS AM. Only 11,000 Km. Automatic, P.S., P.B., P. Wind. Black Beauty! 388-6921, METRO HONDA. DL 1627A.

BRUCE LOCKHART
77 TR7, 10,000 miles. AM/FM stereo, cassette. One owner. Like new! 388-6921. METRO HONDA. DL 1627A.

2-DOOR HT $700
1968 Pontiac Catalina, runs good, looks good, $700 or best offer. 388-6206.

CONVERTIBLE
Pontiac Granville, 1973, leaving country. Must sell, make offer. 384-4607

MUST SELL, 72 CHEVY NOVA, new paint, rebuilt 350 engine, new 3 speed automatic transmission. Will consider any offer on $2500. 385-0230 after 5pm

1975 FORD PINTO, 3 DOOR runabout. 4 speed, 28,000 miles. One owner. Excellent condition. Best reasonable offer takes. 381-5573

1969 DODGE MONACO Brougham, only 64,000 miles, all power options, beautiful shape, tested till March 1980. $1400. 477-9457.

1966 CHRYSLER NEW Yorker, all electric, power brakes and steering, good condition, new tires and brakes, $800 652-3375.

1977 Z28 CAMERO, 350, 4 speed, posi rearend, low mileage, power windows, in-dash 8 track, asking $7450. Ask for Dave 384-5607, 652-1408.

67 CHEV 4 DOOR HARDTOP, $250, tested. 65 Ford Galaxy 500, extra clean, $700. Phone 382-1314, Derick's Bay Services, 638 John St.

ONE OWNER, 1974 MUSTANG II, power steering, power brakes, standard, radials, vinyl roof plus more. Reduced to $3050. 477-8168 after 5.

MUST SELL 1972 PLYMOUTH Satellite Sebring, excellent condition, low mileage, $1995 or offers. Well worth seeing. 592-9508 between 5-7 pm.

74 DATSUN 260Z, MAROON, AIR conditioning, automatic transmission, mags, 54,000 miles, $4800 or best offer. Phone 477-2140 after 5 pm.

67 2 PLUS 2 CONVERTIBLE, console shift, new paint. 68 Austin Cambridge, 4 cylinder, 4-speed, station wagon. 70 Impala 350 automatic. 642-5033.

1971 FORD CUSTOM, POWER steering, power brakes, air shocks, new rubber, 302. Inspected til March 1980. Asking $1000 or best offer. 384-8434

1965 LINCOLN CONTINENTAL, beautiful like new original leather interior, exterior needs body work. $600. Timmis Motor Co. Ltd. DL00983B. 388-6229.

1971 FIREBIRD FORMULA 400, V8 automatic, power steering, power brakes, yellow with black interior, tape deck, $4500. DI.5015. 385-0031 or anytime 592-3540

1971 PONTIAC SAFARI STAtionwagon, air conditioned, power brakes and steering, electric tail gate, trailer hitch, sacrifice, $1590. 477-1193 after 6 pm.

$200
Will still buy you a reliable car, 1966 Rambler classic, good tires, runs well, 595-6341 day, 595-4577 night.

CLEAN DEPENDABLE ECONomy. 68 Falcon, 6 standard, new motor, clutch, brakes, shocks. Radio, tape deck. $975. 595-5079 evenings.

1974 DODGE CHARGER, AUTOmatic, power steering, power brakes, 40,000 miles, wide Profile tires on chrome wheels. 384-1951 anytime.

MUST SELL, 1969 OLDS 88, 2 door, hard top, power steering, power brakes, new tires, shocks and exhaust system, clean, checked Oct. 79. 383-0059.

MUST BE SEEN
1967 Camaro, all original except wheels, 327, automatic, power steering, 75,000 miles, tested, no rust. $2700 or best offer, 478-4248.

'69 SUPER BEE, 383 MAGNUM, auto, posi, new interior and exhaust, mags, tires, good condition, asking $2,600 or best offer, phone after 5, 385-6242.

LINCOLN CONTINENTAL 1975 Town Coupe, low mileage, loaded, excellent condition. 1 owner, 477-7609 from 11-1, 388-6740, 9-5. Appointments only.

RARE, MUST SELL BY WEEKend. Two 1962 Hillman Husky Stationwagons, many extras. Sacrifice $600 offers. 3307 Aldridge St.

MUST SELL 1978 HONDA CIVIC, Hatchback, low mileage, just tested. Many extras. $4,700 or best offer. Phone between 5-7 388-9685.

1970 FORD LTD SQUIRE wagon, almost like new, receipts for all work done, $1200 or best offer, phone 746-6839 for particulars.

PETTER LAM
78 VW RABBIT, Deluxe 4 door, 4 speed. One owner — Like new! 388-6921, Metro Honda. DL1627A.

ALEC CRONSBERRY
For a rare deal on our last three new 1978 Honda Civics 386-6707. Honda Car Centre D.L. #0846A.

1977 DODGE ASPEN STATION wagon, model SE, tape deck, trailer hitch. Call 388-6515 before 4:30.

'71 MUSTANG FASTBACK, 351 Cleveland, new paint, new tires, asking $3,000 or offers. Days only 479-9931.

1977 HONDA CIVIC, LOW MILEage, immaculate condition. 479-3945 weekdays after 5 or anytime weekends.

1967 BEAUMONT CONVERTible, 327 automatic, 2 door, power steering and brakes, bucket seats. $1600, 383-6283 or 386-1877.

1968 BUICK SKYLARK, 2 DOOR hard-top, 45,000 miles. Very good condition. Asking $1600 or best offer. 477-0487.

1972 OLDS STATION WAGON Custom Cruiser, needs some repair, offers, forced sale. Call Judy 386-8381.

1978 Z28, BLACK ON BLACK, 4 speed, posi track, radio, tapedeck, power windows. 749-3786 or 749-3265.

78 GREEN ACADIAN, 4 SPEED, 2 door hatchback, 9,000 km, new snow tires, excellent condition, $3700 or best offer. 721-3487.

1969 RAMBLER 2 DOOR, ESTATE sale, $550 or best offer. 478-2374.

78 HONDA, 5 SPEED, HATCHback, 12,000 miles, extras, $4250. 478-7990

1967 FALCON FUTURA, 6 cylinder automatic, 66,000 miles, power steering, $395. 384-5827.

1965 OLDS CUTLASS, GOOD running condition, $800 o.b.o. 388-5893.

150 CARS FOR SALE

REG. MIDGLEY
AMC Jeep FIAT
IMPORTS!
in
EXCEPTIONAL CONDITION
with
SPECIAL PRICES

'66 VOLVO 2-dr.	$1495
'74 FIAT 128	$2495
'74 FIAT 124 TC	$2995
'75 DATSUN B210	$3195
'78 TOYOTA CORONA	$4795
'78 FIAT X 19	$6795
'78 TOYOTA CELICA	$6795

★ Each Car Guaranteed
★ Each Car Safety Tested
★ Continental Financing

REG MIDGLEY MOTORS LTD.
"Since 1964"
736 Cloverdale 385-8756
DL 00347

73 VEGA HATCH, NEW PAINT, clean, $1000. 478-5450.

73 FIAT 128A, LOW MILEAGE, tested til Jan. 80, good condition. 388-5796.

1965 VOLKSWAGON FOR SALE, $350. 2122 Cook St.

1965 CHEV 2 DOOR. 1968 VOLVO 142S. Phone 384-1855.

'65 FORD FALCON, GOOD shape, tested, $600. 478-1473.

1963 BUICK RIVIERA, GOOD condition, $2500. 478-2015.

72 TOYOTA COROLLA, STANdard, good shape, $900. 381-5676.

1972 TORINO, $995. 1971 DATsun, $895 or offers. 388-6297

1970 PONTIAC LEMANS 2+2, excellent condition, must be seen. 388-6783

1973 CHEVELLE WAGON, 350 automatic, $2350 or ? 474-1549.

1970 MAVERICK, 77,000 MILES, $800. 478-2317.

75 HONDA CIVIC HATCHBACK, good condition, $1800. 383-5566.

72 GRAND TORINO 4 DOOR, $1200 or best offer. 383-6759, 383-5901.

LEAVING FOR EUROPE MUST sell my 77 Honda Hatchback, radial tires, 2 radial snow tires, clean, $3495 firm, 598-1863.

77 HONDAMATIC, SHOWROOM condition, 386-8428.

1975 VEGA, 20,000 MILES, EXcellent condition. $2000. 479-8405

69 VOLKSWAGEN AUTOMATIC, call after 5pm 478-9188

1973 VEGA, MAG WHEELS, $900. 479-6662.

1973 SUPER BEETLE FOR sale, offers to $2300. 381-5701.

61 PONTIAC, CITY TESTED, $75. 385-7202.

1973 NOVA, GOOD CONDITION, $2,500 or best offer. 642-4465.

1969 SIMCA 1000, RELIABLE transportation, $475. Call before noon 388-7639.

1971 FORD PINTO, GOOD shape. Asking $650. 478-1888.

1972 CHEV 4 DOOR SEDAN, $400. seen at 1581 San Juan Ave.

1964 MONZA CORVAIR 2 DOOR, tested, $250, 479-2841.

151 SPORT, IMPORT CARS

SWIFTSURE MOTORS
We buy clean used cars, instant cash, 382-8811.

PRIVATE 1977 AUDI 100LS, ALL options, replacement cost $16,400, selling $8500. 383-4435.

1976 TR7, EXCELLENT CONDItion, best offer, phone 642-3325 evenings.

1966 CHEVELLE MALIBOU SS, 283 stock, excellent condition. Offers. 478-7605

1971 MERCEDES 280-S Sunroof 62,000 miles excellent condition. $7,500. 652-2014.

1969 RED MERCEDES 250, IMmaculate. Auto trans, power sunroof, 598-7383.

BLACKY'S AUTO WRECKING is wrecking a '78 Spitfire 1500 and a '66 MG Midget. 748-0341.

'77 GT CELICA LIFTBACK, like new, AM-FM plus cassette, louvers. Phone 642-3425

1973 VOLVO 164E, EXCELLENT condition, $4495. 382-2565, 4:30-6:00.

1964 LEMANS 2 DOOR, equipped, exceptional condition, $1650. 385-4978.

1974 ALFA ROMEO
Veloce 2000 GT, 23,000 miles, like new, $10,000. 479-8720 after 4:30.

1966 MGB, ROADSTER, WIRE wheels, clean, $800. Serious inquiries only. 592-7913.

71 FIAT 124 SPORTS, 5-SPEED, excellent condition, 67,000 miles. 652-1010.

1965 ROVER 2000, RELIABLE transportation, needs some brake work, $500 or best offer, 595-8135.

1977 PORSCHE G24, EXCELlent condition, many options, $12,-500, 112-726-7182.

1974 VW DASHER, 35,500 MILES, $3,195. Owner's second car. 479-8721.

1962 AUSTIN HEALY SPRITE, soft and hard top, tonneau, spare engine and trans. $1700. 382-3641.

1975 TRIUMPH TR6, 24,000 miles, perma-shine, excellent condition, offers on $6000. 595-8676.

1967 MGB GT, EXCELLENT condition, $2195 or offers, 478-5959, 478-1421.

1971 BMW 2002, RECENT WORK, good shape, offers, will consider trade on pickup or van, 721-3367.

1974 VOLVO STATIONWAGON; 4 speed; body work needed. Offers to $2995 479-7983

1974 VOLVO STATION WAGON, fuel injected, automatic, wholesale $3000, 478-2374.

1969 MGB, IMMACULATE CONdition, 58,000 original miles, $2000 or best offer. 383-6144.

1974 TR6, ONLY 35,000 MILES. Runs great. STOP MOTORS, 383-3635, D02184A.

BMW RENAULT
CAPITAL CITY AUTO LTD.
1750 GOV'T 386-7508

1976 280Z, LOW MILEAGE, EXcellent condition, numerous extras. One owner, $7600. 479-2105.

1973 CORVETTE, 350 POWER, low mileage, asking $8300. Call John 478-9279.

1969 TRIUMPH SPITFIRE MK III. Call 478-8495

1972 MGB, SUPERB, TURquoise, 595-8854.

1970 FIAT 124 SPORT COUPE, $1450. 479-9948 after 6.

1962 MERCEDES 190D, GOOD condition, 652-2334.

1972 BMW 2002, FULLY REbuilt, good condition, 478-1536.

1973 MGB, OVERDRIVE, NEW Leyland engine. 386-8988, 595-5486.

151 SPORT, IMPORT CARS

METRO HONDA
SPORT SELECTION
78 TRANS AM
77 280Z
77 TR7
77 TRIUMPH
76 CELICA G.T.
76 CELICA G.T., L/B
75 CAMARO
74 CAMARO
74 FIREBIRD
72 MERCEDES 250
2151 BLANSHARD 388-6921
DL1627A

FUN
Describes Le Car by Renault, besides being economical and comfortable its the best car on the road for the money. You can now save over $1000 on my Green Machine. Trades Welcome. 598-5624 after 6.

1975 CORVETTE STINGRAY, fully loaded, mags, radials, T-roof, leather interior, power steering, power brakes, power windows, tape deck, luggage rack. Only 19,500 miles. Immaculate condition. $11,000. 642-4586.

Can You Afford $80 A Month For 1 Year?
'72 Fiat Spyder 124 Sport, needs paint, otherwise mechanically tight. $900. Call Pat, 385-1733, 5-8

1977 MERCEDES BENZ 280SE, metallic silver, electric sunroof, AM/FM cassette, 13,000 miles, with all options. Interested buyers please call 721-3692 or 595-1842.

69 TRIUMPH GT6+, NEEDS trans, but otherwise sound. 4 new radials, new clutch, $1200 or offers. Also, 72 dodge Colt excellent for parts, $200. 382-8593, 477-6646.

1970 124 FIAT SPIDER, REcently rebuilt engine, new brakes, new paint, good roof, passed inspection, $2000 or best offer. 383-5548.

1964 JAGUAR 3.8 MK II SAloon, white with red leather interior, auto, power steering, etc. $3000. Timmis Motor Co. Ltd. DL00983B. 388-6229.

1971 FIREBIRD FORMULA 400, V8 automatic, power steering, power brakes, yellow with black interior, tape deck, $4500. DI.5015. 385-0031 or anytime 592-3540

1974 MG MIDGET, WELL MAINtained, rebuilt engine, new transmission and clutch. AM FM Cassette, Michelin radials plus ET mags, soft and hard top. 592-6209

1975 MG MIDGET, PERFECT for summer fun. Recently rebuilt engine, new clutch, tonneau, just tuned up, $3500 or closest offer, 387-3681 or 385-0260.

B976 GREEN MGB, IMMACUlate condition, undercoated since new, radial tires, only 16,000 miles. 384-0548, 8:30-5 pm, ask for Kathy.

MERCEDES
1977 300 Diesel, completely equipped, 18,000 miles. 595-3463.

WHITE 1977 4 DOOR BMW 530I, lots of extras, sunroof, power windows, etc. Phone after 6, 477-0667.

1969 TRIUMPH GT6
Rebuilt motor, new paint, cassette deck, wire wheels, asking $2300. 477-9796.

1962 TRIUMPH HERALD FOR parts. $100. Between 3:30-6 pm. 595-0821.

COLLECTORS ITEM, BLUE 1959 Karmahn Ghia, 85 per cent restored, must sell, $1500 or best offer. 386-0155.

1974 CORVETTE STINGRAY, 350, leather, power steering, automatic, mags, etc. Sacrifice at $7800. 478-4704.

1976 RENAULT 5, MICHELINS, tape deck, new motor. 598-8668.

154 TRUCKS, BUSES AND VANS

GARDEN CITY
AUTO LEASE LTD.
EARLY SPRING TRUCK SALE

1978 GMC heavy duty ¾ ton pickup, V8, auto, ps, pb, radio.	$6092
1977 Chev ½ ton Custom Deluxe, V8, auto, ps, pb, radio.	$4806
1975 Dodge D100, ½ ton P.U., 6 cyl., auto., p.s. radio	$3150
1975 GMC ½ ton Deluxe, V8, 4 spd. ps, pb, radio, radial tires.	$3340
1975 Chev window van, lw base, V8, auto., ps, pb, radio, tested.	$4150
1975 Ford ¾ ton Custom, V8, auto, ps, pb, radio, chrome ralls.	$4246
1974 Ford Ranger ½ ton, V8, auto, ps, pb, radio.	$2926
1974 Ford ¾ ton lw base Van, V8, auto, 47,000 miles.	$3537
1971 Toyota Hilux PU, radio, 4 speed.	$1150

MANY MORE TO CHOOSE FROM
TRADES WELCOME
NO REASONABLE OFFER REFUSED
100% FINANCING O.A.C.
OPEN
9:00 A.M.-8:00 P.M.
2978 DOUGLAS ST.
382-9111
D-5721

WILLE
Dodge • Chrysler

76 CHEV.
CLUB CAB. 350, V-8, 4-spd., P.S., P.B., 11½' camper, fully self-contained.
$9995

75 CHEV. ¾-TON
V-8, A.T., P.S., P.B., radio.
$3995

75 DODGE
CLUB CAB. V8, AT, P.S., P.B., radio.
$4495

3200 Douglas at Cloverdale
382-2313
OPEN 9 'TIL 6 P.M.
DLR-00840A

SPECIAL Van Windows
SMOKED OVAL $42.10 pr.
SMOKED PORTHOLE $35.65 pr.
PADDED VAN KITS FROM $99.95

SUBURBAN Do-It-Yourself Parts Store
3377 Douglas St.
At Saanich Rd.
388-5171

1969 FREIGHTLINER, 335 power, 44 rears, 15 speed, good condition, $12,000. 743-9224.

1978 FORD ECONOLINE, FULL options, $8995 call between 1-3pm. 477-2980.

154 TRUCKS, BUSES AND VANS

RAMCHARGER
4x4
1979, 360 V-8, air conditioning, tilt wheel, cruise control, buckets and full wide rear seat, automatic, power steering, power brakes, large tires with white spoke wheels, 2-tone with pin striping. Very beautiful deluxe machine with only 3000 miles, balance of factory warranty available. Must be sold.
Open 8:30-5:30. Closed Sat.
DePAPE MOTORS LTD.
Indoors at 779 Pandora
384-8035 D-00264A

4X4
1976 GMC Sierra ¾-ton, V-8, auto, PS, PB, radio, gauges, dual tanks, Michelin snow tires. 25,000 miles. $6550. GARDEN CITY AUTO SALES LTD., 3978 Douglas St., 382-9111, D-5721.

1963 INTERNATIONAL CAMPerized school bus, 35' 6.6 c.u., 3 way fridge, stove wih oven, padded upholstery, toilet, holding tanks, 345 cu. in., 4 speed transmission, 2 speed axle, dual exhaust, $5600, 656-3888.

TONY de MONTIGNY
75 FORD RANGER XLT, ¾ ton 4x4, pickup. Automatic, P.S., P.B., radio, two tone paint. 47,000 miles! METRO HONDA, DL1627A.

1970 FORD 200 ECONOLINE Van, completely camperized, 3burner propane stove, glass oven door. Ice box, VIP toilet, sleeps 3. $4000 or nearest offer. 479-0806, 6 pm-9 pm.

FOR THE OFF ROAD ENTHUsiasts, tube frame Dune Buggy, loaded with goodies, must sell, getting married. Over $2,000 invested, $1200 or best offer. A lot of fun. 658-5748.

1977 ¾ TON DODGE MAXI VAN, gas saver, 6 cylinder, power brakes and steering, automatic, captains chairs, 16,000 miles, excellent condition, $5500. Phone 656-5912.

69 FORD F100 (½ TON). V8, 4 spd., radio, real good running, $1795, (Trades welcome). Ask for ANDRE at Suburban Motors, 386-6131, or res., 656-6659. DL00863A.

$350 OR BEST OFFER
56 FARGO
502 RIDGEBANK, 479-6859

FOR HOLIDAY FAMILY. 1970 VW van, seats 8 plus dog, low mileage on rebuilt engine, good condition, $2000 or offers. 656-4792 6-10 pm

1973 MAZDA TRUCK, NEW tires, air shocks, radio, 8-track and speakers, low mileage, fiberglass canopy, in mint condition, 592-9598.

ARMY AMBULANCE, 1955, 4-wheel drive, A1 condition. 1967 Dodge pickup, good condition, $500. Must sell, leaving the city. 388-5463, 105.

SPECIAL OFFER
1977 Ford F250, 300 CID 6, 4-spd, H-D susp, was $5200 now only $4950 until April 2. Day 595-6341, night 595-4577.

69 INTERNATIONAL 1-TON flat deck, dual wheels, heavy duty springs, V-8, radio, 4-speed standard, $2200 or trade for ½-ton window or panel van. 652-4976.

1964 GMC VAN, 6 CYL, 3-SPEED standard, good condition, no rust, good tires, carpeted and panelled, $700 or best offer. 479-2369 after 6.

1976 FORD ECONO LINE 150, V-8, power steering, power brakes, radio, 70,000 miles, $3650 or best offer. 652-1771.

71 DATSUN PICKUP WITH FIberglass canopy, excellent condition throughout, tested, radio, $1150. 478-9706.

1967 FORD CABOVER, AIR brakes. 1967 Dodge cabover. Both for $4500. Towmotor forklift, gas, $2000. 112-753-9557.

1969 FARGO, SLANT 6, 225 horsepower, automatic, 53,000 original miles. Excellent condition. 595-8384, 384-0802.

1975 FORD ¾ TON SUPER CAB, p.s. p.b. radio, dual tanks, factory Ford cap, 37,000 miles, top condition, 478-0245.

FOR SALE: 68 CHEV. 2 TON, 70,000 original miles, new 12' deck, excellent condition, $3950. 642-3264.

1974 ½ TON DODGE TRUCK, V8 engine, power steering, power brakes, air shocks, radio, 29,000 miles. $3,000. 478-1089.

1971 DODGE VAN, 6 CYLINDER, 3 speed, fully camperized, radials, mags, CB lights, etc. $1950 or best offer. 383-4606.

1975 DODGE MAXIVAN, SEMI-camperized includes 2 way fridge. View at 1824 Island Highway, offers. 474-2211.

1978 GMC BLAZER 4X4, MANY options, asking $9500. Will consider small trade, phone 477-9132.

1978 TOYOTA LANDCRUISER, low mileage, Warn hubs, radio, like new. Phone 112-748-1891.

74 FORD VAN, 302, V8, AUTOmatic, good condition, $2700. 592-2767.

72 FORD 4X4 ¾ TON, SADDLE tanks, CB, canopy, $3000 firm. No triflers. 642-3227.

GMC ¾ PICKUP, CAMPER special, all power, $3000. 477-3562.

RED 66 DODGE VAN, REBUILT V/8, 3-speed, mags, tested till February '80. $1295. 385-4440.

1972 FORD BRONCO, 302, EXcellent running condition. $3600 firm. 656-6666.

1973 BLAZER CHEYENNE, spokers, big tires. Real nice. $4500 or best offer. 748-0226.

1968 VW VAN, $1200 OR offers. 595-4019 after 5, weekends.

FALTA CRAFT CANOPY, fully insullated and wired, $300 or best offer. 383-1834 after 5.

MOVING VAN FOR SALE, open to offers, good condition, 384-6235.

1967 VW WESTPHALIA, VERY good condition, radials and pop top, $1900. Phone 382-0452.

'75 DODGE CUSTOMIZED VAN, must sell, 26,000 miles. $5500. 246-9569.

69 FORD ½ TON, MECHANIcally A-1, box needs work. $800 or best offer. 388-7707.

1946 DODGE ¾-TON, EXCELlent condition, low original mileage. Phone 388-5194.

1975 FORD F100, V/8 AUTOmatic. Will take older 4-door midsize on trade. 652-2402.

74 CHEV BLAZER 350, POWER steering, power brakes, spoked wheels, $4600. 245-8105.

1975 FORD 1-TON WITH 14' BOX, 15,000 miles. Like new, $6,000. Phone 592-7016.

1975 DATSUN PICKUP, VERY low mileage. 383-6140 evenings and weekends.

1974 CHEV. VAN ¾ TON, 350, fully custom, new paint. Taking offers. 477-7490 anytime.

1967 ¾ TON CHEV TRUCK, clean, running, not licenced. Private sale. $795. 386-6636.

¾ TON CHEV PICKUP, 10,000 miles, many extras. 478-6626 anytime.

74 MAZDA 1600 MILES, STANdard, radio. Canopy outstanding, $3200. 385-3290.

1975 DATSUN PICK-UP, 42,000 miles, excellent condition, offers. 656-5404.

1973 FORD F250 CUSTOM PICKup with canopy, $1995. 642-4427 anytime.

76 GMC 4X4, 32,000 MILES, REbuilt trans, new tires. $5900. 511 McCauley.

1956 INTERNATIONAL 1 TON flatdeck on duals, runs good, $550. 385-2371.

154 TRUCKS, BUSES AND VANS

69 FORD ½ TON, 4 BARREL, all running gear renewed or replaced, bucket seats, some spare parts, asking $2700 or best offer. 384-8318.

1973 TOYOTA LAND CRUISER, 4x4, Chev 350, V8, headers, Harley 600 4 barrel, electric fuel pump, Concord 11-15 tires, $5200. 598-5962.

MULTI PURPOSE VW
65 Van, new motor transmission, extra parts. $1095. 385-4957.

73 GMC HEAVY DUTY ½ TON pickup, 307 auto, power steering, power brakes, good condition, $2250. 478-4641.

STUDENT
Leaving, must sell, 58 Ford truck, 4 speed, 6 cyl, running condition, 384-2987.

74 TOYOTA PICKUP WITH canopy, power brakes, air shocks, 29,000 miles. Good condition. $2700. 385-9285.

OLD RELIABLE MADE new, '56 International pick-up, rebuilt engine, etc. $1600. Jim, 656-4792, 6-10 pm.

76 CHEV CHEYENNE ¾ TON, ps, pb, V8, automatic, canopy, many options, immaculate condition, $6350 OBO. 479-0019.

1974 ½ TON DODGE TRUCK, V8 engine, power steering, power brakes, air shocks, radio, 29,000 miles. $3,000. 478-1089.

1974 ¾ TON FORD VAN, POWER steering, power brakes, radial T/A's, tasteful custom interior, $3995. 477-6535.

1968 6 CYLINDER ½ TON PICKup with canopy, well serviced and maintained. Offers. Phone after 5pm. 598-5030.

1966 CHEV 4X4 PANEL, $1500 firm, seen at 1581 San Juan. 477-2651.

77 BRONCO (4X4), LOW MILEage, immaculate shape. 479-1095.

1971 CHEV VAN, GOOD CONDItion, $2400 595-3137 after 6pm.

66 FORD TANDEM 850, NO BOX, good shape. Offers. 598-2394.

5 GMC ¾, 38,200 MILES, DUAL tanks, V-8. 592-0772.

1949 STUDEBAKER, 1 TON pickup. 478-7531.

MC BUS, VERY GOOD CONDItion, reasonable, 381-5453.

$595, 1967 FORD, SIX, ¾ TON standard, as is, 382-5277.

75 VW VAN, $4000 OR BEST offer. 595-5090 between 5-8.

1978 TOYOTA LANDCRUISER, only 11,000 km. 385-0486.

MUST SELL 1968 BRONCO, fair condition. $1350 or offers. 388-5845.

1975 FORD CUSTOMIZED VAN, $5500, 656-2305 evenings.

1974 GMC WINDOW VAN, 350, V8, good condition, $3000. 383-6036.

155 AUTO FINANCING AND INSURANCE

AUTOPLAN
For auto and all general insurance Mon. to Sat. 9-5 p.m. 1121 Yates St. (above Cook). Ph. 386-3547.
CITY BROKERAGE

158 TIRES

MICHELIN TIRES
All sizes and types in stock now! at
D&D Tire
1620 BLANSHARD
382-7283

4 ET T-SLOT MAGS AND TIRES, 5 on 4¾, asking $450 or offers. 4 Turbine mags and tires, 5 on 4½, asking $450. Both in excellent condition. 386-0214, 652-4925

8" MAGS, CHROME, DIAMOND spoke, like new, L60 15" tires, offers. Will fit Ford or Dodge, 658-5449.

FOUR 12 X 16½" GOODYEAR Radials on 5 bolt US mags, slightly used, $450. Ask for Dave at 385-7758 or evenings 721-5001.

FOUR 15" STEEL BELTED RAdial tires and rims, $150. 479-0410.

TIRES, TIRES, TIRES, 10% off, free insulation and balance. 1600 Fairfield Rd. 598-7222.

WINTER TIRES INCLUDING wheels for 13" Toyota and 12" Toyota, $25 a pair. 388-7614.

TWO GOODYEAR RADIALS, ER70-14; two Keystone mags, $140. 721-5018.

TWO NEW FIRESTONE SNOW tires, with 5 hole rims, never used F78-14, $60. Phone 743-4201.

160 PARTS, ACCESSORIES

ESQUIMALT AUTOMOTIVE PARTS LTD.
AUTO PARTS SUPER MARKET
OPEN SAT. and SUN. TOO
1230 ESQUIMALT RD.
(Across from Municipal Hall)
386-8877

1¼ TON HYDRAULIC FLOOR JACK	$69.95
40 PIECE SOCKET SET	$19.95

BIG GEORGE'S TOOL CO.
549 KELVIN ROAD
(Continuation of cloverdale)
PHONE 386-3000
OPEN MON. TO SAT. 9-5.

HABITAT'S EQUIPMENT CENTRE
994 GOLDSTREAM AVE
478-0811 DL01978A

ENGINES SALE
Ex: 1968-170 C.I.D. Dodge, $515
18 Mo or 18,000 mile warantee
Call Ted for your estimates

EASY FINANCING

OVERSEAS AUTO PARTS
Honda—Mazda—Datsun
Toyota—Volkswagen
3400 DOUGLAS ST. 382-2114
(Across from Woolco)

NOW SELLING NEW PRODUCtion fiberglass replica 1927 Model T Roadsters, pickup and car bodies. Complete body, 4 fenders, splash guard and rad shell. Priced to sell. Call on Al, 3430 Trans Canada Highway, Cobble Hill. (Old Northern Boat Builders).

AUDIOVOX
See the ULTIMATE in car stereo at
B.C. SOUND & RADIO SERVICE
931 FORT 383-4731

RADIATOR REPAIRS, FAST top quality repairs at Maurice's Auto Body, 427 Beta St., phone 386-3381 or 384-8094. Located behind the Burnside Pay and Save Gas Station.

VICTORIA 4-WHEEL DRIVE
FREE WHEELING HUBS for any make of 4-wheel drive.
597 Hillside at Rock Bay
D-13531 386-6511

VW MOTORS
Used and rebuilt, plus all parts and repairs at low prices. Beetle Auto Haus, 507 Ellice St. 382-1815.

160 PARTS, ACCESSORIES

4-SPEED M21 TRANS, VW TO Ford wheel adaptors, holley 700 double pump, four Tru-Trac tires on spoker mags. Phone between 5 and 8, 384-9875.

VAN SPOILER, $35. 390 GT heads with new rocker shafts. 390 custom valve covers. Super coil, Hurst auto shift, 350 Honda back wheel. Phone 382-5254

1961 PONTIAC STANDARD transmission and rad. 1956 Pontiac, 261 motor and automatic transmission, 6 volt battery, 55 Plymouth parts, 656-1697.

9 INCH FORD DIFFERENTIAL parts, 3 to 1 and 3.55 to 1 gears. 8 track tape deck. 2 motorcycle helmets. Must sell very quickly. 385-8398.

ONLY 5,000 MILES ON 4 TIRES, rims, hubcaps and chrome rings for Datsun pickup truck, $60. Also roof racks for small canopy, $15. 385-7824.

NEW BATTERIES FOR SALE, $35-$45 exchange, 3-4 years guarantee, Accociated Auto Wreckers, 478-9571.

DOORS FOR CHEV GMC PICKup truck, will fit 68-72, complete and no damage, $75 each. 656-5461 evenings, weekends.

AUSTIN CAMBRIDGE PARTS, many parts, can install, reasonable. 595-6153.

POWERGLIDE AUTOMATIC transmission. Reasonable. 656-4745.

USED PARTS VOLVO, MORRIS, Austin 1300 engine, Morris 1000 doors, etc. Toyota box, gas tanks, lots of parts cheap. 474-1022.

CANOPY FOR SHORT BOX step side, $350. Rear fibreglass fenders for Volkswagon, $35. 477-6889.

1965-60 VALIANT PARTS AND assorted wheels and tires. '65 Valiant wagon (273) $500. '63 Valiant 4-door, 6, $400. 479-2777.

WANTED: REBUILDABLE Volkswagen 1600 dual port, 656-5853 after 6.

HARD TO FIND
1963, 318 big block, 21,000 miles on rebuild, good shape, $150 or offers, 477-5291.

COMPLETE 1972 CHRYSLER 4 door for parts, perfect front end. All parts for 1969 Mercury station wagon, 246-9917.

RARE 68 FIAT SPYDER 850 for parts, excellent SB radials. 382-6098.

WANTED-66 VAUXHALL VIVA body, should be good shape. 386-7490.

1975 JIMMY, SOFT TOP, $300. Boat rack, $150. 388-4683 after 6 pm.

1966 CHEV, 63, 64 PONTIACS, 60 Vauxhall, 56 Rambler, Chev truck parts, 478-0168.

1960 ½ TON, FLATBACK. 1970 Mazda 1200. As is, parts. 384-2213 after 5:30.

1973 DATSUN PICKUP, GOOD motor, transmission, good body parts. 479-5116

FLEETSIDE ¾ TON FORD box, with talgate, 4 speed transmission with 302 V8, 478-7531.

1968 DODGE 4 DOOR SEDAN, asking $350, as is or sell for parts, needs rear end. 382-5153.

VARIOUS MOTOR PARTS from '65 Ford Fairlane 6 cylinder, phone 743-4201.

FOR SALE, 64 GALAXIE 500, whole or for parts, phone after 5 pm, 595-6683.

WANTED FORD 360 CU. IN. ENgine, not necessary complete. 595-6808.

WANTED 283, 327, 350 MOTOR, good shape. Phone 592-3605.

383 HEADERS, 4 BARREL runs well, asking $300. 652-2112.

WANTED: RADIO FOR 1966 Chev truck. 658-8743.

65 COMET, REPAIR OR PARTS, 652-4375.

1964 VALIANT 4-DOOR BODY parts. 479-6860.

VOLVO 544 PARTS. 386-2847.

71 MAZDA PICKUP, FOR parts, $125. 656-2736.

TRUCK CANOPY, ½ PRICE, 652-1203.

69 BEAUMONT DELUXE parts. 656-5930 Dave.

63 CHEVY II FOR PARTS 478-9636, after 6

SPRITE AND MIDGET PARTS, phone after 6, 595-1251.

DUAL SOLEX CARBS AND INtake manifold, $85. 384-2184.

69 NOVA SS, PARTS OR whole. Phone after 5, 477-6806.

BMW 2002 REAR END, 721-3367.

162 AUTO REPAIRS, SERVICE and TOWING

LOW COST REPAIR
American and Foreign cars. Tune up specials, emergency road repairs. Workmanship guaranteed. Hourly rate $13.50. 24 hour service. Call 595-7713 or 388-5464 ask for pager 647.

VOLKSWAGEN & IMPORT CAR SPECIALIST
$18 labour rate, full line of work. Roadside Auto Repair, 627 B Dunedin St, 385-2215.

ASHTON MOBILE AUTO SERvice. Have your car repaired at home, free estimates, 24 hour service. 479-6353.

CERTIFIED MECHANIC SPEcializing automatic transmissions, valve grinding, $15 hourly. 382-5277.

SCRAP CARS HAULED
No Charge. Associated 478-9571

166 CARS AND TRUCKS WANTED

NEVER SELL YOUR CAR UNTIL YOU HAVE OUR OFFER INSTANT CASH!
DePape Motors Ltd.
779 Pandora 384-8035

WE PAY
the Highest Prices for Your Clean Used Car
TRY US—YOU'LL BE SURPRISED!
CONTACT
CARL SPICER
Used car mgr.
Empress Pontiac Buick GMC LTD.
382-7121 DL01227A

BE SURE
Come and See Us for best price on your used car.
E&K MOTORS LTD.
383-6231
642 Burnside E.
DL02071A

WANTED MERCEDES, ANY model, no rust. Phone collect 746-4260.

166 CARS AND TRUCKS WANTED

Top Dollar FOR TOP CLEAN CARS
Contact: BRUCE LOCKHART CORNELL-CHEV-OLDS
3050 Douglas 385-5777

GeM PAYS High Prices
FOR LATE MODEL USED CARS
480 Esquimalt Rd. 382-7195

WANTED TRUCKS & VANS
GARDEN CITY AUTO LEASE CENTRE
382-9111 2978 Douglas

WON'T PAST THE TEST OR too much to have repaired? I am still paying up to $75 for older cars and trucks needing minor mechanical work. No wrecks please. 474-1812.

CASH FOR GOOD, CLEAN USED CARS THOMAS PLIMLEY LTD. 1010 Yates St. 382-9121

CASH for clean, used cars SAUNDERS Sales & Service 474-2211 Colwood

WANTED: '65-'66 MUSTANG convertible or '64-'65 Comet convertible in good shape and running order. 658-5462 after 5 pm.

WANTED: VOLKSWAGEN window van, 1973 or newer, 477-5195.

EARLY 60'S ¾ OR 1 TON International needed for parts. Gulf Island 539-2013.

SCRAP CARS WANTED, NO hauling charge. 478-9571.

65 OR 66 MUSTANG, CONDITION not important. 477-5272.

168 CAMPERS, TRAILERS and MOTOR HOMES

PEDEN RECREATIONAL VEHICLE LTD.

VANGUARD
Motor Home — Trailer — Camper
TRIPLE E — Motor home
LEOCRAFT — Luxury Mtr home
VALLEY — Import camper

SPRING SPECIALS
On '79 motor homes, trailers, and campers continues. Save now!

JUST ARRIVED
'79 24' VANGUARD deluxe mini-motor home featuring moulded 1-pce. fibreglas roof, large, rear bathroom and roomy comfortable living area. A must to see! '79 VALLEY 8' toilet model camper. This compact camper ideal for ½ tons only $3495.

TRADE-IN SPECIALS
'78 Vanguard maxi conversion c w shower $16,500
'76 Funcraft c/w toilet $12,495
9½' Okanagan, fridge, htg, toilet room $3,295
'74 31 ft. Prowler 5th wheel $7,495
11' Galaxie fridge, htg, oven $2,895
22½' Vanguard mini-home, loaded $20,995
'77 9½' Vanguard, fridge, htg $3,595
'75 Rocket c/w fridge $1,495
'73 24' Terry twin beds $5,495

Large Parts and Accessories Store

AWNING SPECIALS
Purchase a DELUXE AUTOMATIC Roll-Up AWNING at 10% OFF LAST YEARS PRICE and have it installed at NO EXTRA COST. (Offer Good till April 15). Phone for an appointment Now.

PEDEN R.V. LTD.
2855 QUESNEL ST. (D1950A), 386-3464
Behind Empress Pontiac Buick

WILLE Dodge · Chrysler

SECURITY CAMPER—TRAILER MOTORHOME
NEW '79 MODELS 20.5'—22½'—23'—23' BUNK
69—14' SHASTA TRAILER. Galley and toilet. $1695
77—7' OLYMPIC CAMPER. Fully self-contained. $2495
Specials on Campers Save $$$$ Come In—Make An Offer!
SPECIALS 12 VAN CONVERSIONS — some equipped with showers and flush toilet.
3200 Douglas at Cloverdale 382-2313 OPEN 9 'TIL 6 P.M. DLR-00840A

COASTLINE TRAILER CENTRE
PRE-SERVICED TRADE-INS
18' CHINOOK mini-mtr hme
14' TRAVELAIRE $1695.00
15 ARISTOCRAT $1495.00
15' KENSKIL $1395.00
11' CAVEMAN camper $3495.00
15' TRAVELAIRE $3695.00
24' TERRY $5500.00
15' BEACHCOMBER $3500.00
78 DODGE VAN conversion $15,900.00
OKANAGAN — import camper $1795.00

DON'T FORGET WE'VE GOT A GOOD STOCK OF ALL PARTS AND ACCESSORIES, PLUS SERVICE FACILITIES AND OFFER CONSIGNMENT SALES.
SUNDAY 1 PM TIL 5 PM NIGHTLY TIL 8 PM (EXCEPT FRI. and SAT)
3388 DOUGLAS ST. (Across From Suburban Mtrs)
Call 382-6102 Now

AMPHIBIOUS TRACKED VEHICLE, excellent for hunting, 4 cylinder, 4 speed, $800. 656-3888

Fennell's TRAILER SUPPLIES LTD.
PROPANE — REPAIRS AND APPLIANCE SERVICE
Custom Building and Van Conversions
Large Parts and Accessories Store
652-3941
Mon.-Sat. 9 to 5 Sun. 12 to 4
6459 Patricia Bay Hwy.
LOOK!! 1979 18' NOMAD tandem. Features toilet, shower, hot water and much more. SPECIAL this week includes hitch, installation, wiring and mirrors. $6895
CHECK our low prices on AUTOMATIC AWNINGS
WE SELL AND INSTALL HITCHES PARTS-ACCESSORIES PROPANE

BOB'S MOBILE HOMES LTD.
25 Crease 386-3623 DL 00414A

IMPALA CAMPING WORLD
WINNEBAGO APOLLO OTTO BOLER LIONEL EMPRESS
FLEETCRAFT, SUNDOWNER HOLIDAIRE, LEISURECRAFT
CANOPY TOPS — ACCESSORIES SERVICE
PAT BAY HWY., SIDNEY 656-5504 MDL 5513A
1979 EMPRESS MOTORHOMES!! 23' floor-plans reduce to 20' with separate shower.
New 8' and 9'6" RUSTLER truck campers, fully equipped.
TRUCK CAPS $450 installed
ALL OFFERS CONSIDERED TRADES WELCOME OPEN 7 DAYS

NEW 1979 OKANAGAN MOTOR HOME, 22' model with rear bath. GM chassis, 400 cu. in. V-8, air conditioned, cruise control, tilt wheel, captain's seats, etc. Metro Toyota Ltd., 625 Frances St. 386-3516. DL 0431A.

LOGAN'S RV OKANAGAN
Campers—Trailers—Canopies Parts and Accessories —Repairs— "WE SELL AND INSTALL HITCHES" Wiring, Welding, Appliance Installations
650 Burnside East, Near Douglas 384-0213 DL5117

1976 DODGE C30 SPORTSMAN Diplomat motor home. Under 10,000 miles. This unit features overhead air conditioning, stove, fridge, furnace, shower, toilet, sleeps 6. Regular price $16,800. Reduced this week to $15,800. For further information call Jim Raine, 382-9111 or 474-1381. GARDEN CITY AUTO LEASE LTD., 2978 Douglas St. D-5721.

R.V. PARTS R.V. SERVICE Hitches installed, cars wired, awnings installed, trouble shooting, parts and accessories. Coastline Trailer Centre. 3388 Douglas Street. 382-6102.

DOGWOOD TRAILER SALES PARTS—PROPANE WESTERN WILDERNESS Campers WILDERNESS Trailers 2630 Deville Road Highway 1 at Millstream 478-6841 DL-00421A

FOR RENT OR SALE MOTORHOMES WEEKLY — MONTHLY GARDEN CITY AUTO LEASE LTD, 2978 Douglas, 382-9111. D-5721.

12' TRAVEL TRAILER. Perfect for 2 adults and 2 small children. Has propane stove and add a room tent extention. Excellent condition, weights only 700 pounds, $950 or best offer. Mr. Sinclair 386-8811, 8:30-4:30 Monday to Friday.

CAMPERS DELIGHT. 1977 Chev Van conversion with raised fiberglass roof. Immaculate condition. 22,000 miles. Sink, stove, ice box, plenty of sleeping room for 2 adults, 2 kids. Free standing add-a-room provides space for more. $9500. 477-3505

23' SCAMPER MINI MOTORhome, 71 Ford Sport Custom, 390, automatic transmission, power steering, power brakes, Michelin tires, fully equipped. $11,000. OBO. To view 1562 Kenmore Rd. or 383-2431, after 7 pm 721-3763.

ARE YOUR TRUCK SPRINGS adequate? We sell and install OVERLOAD springs for all trucks including Imports. Phone 384-0213. LOGAN'S RV Service Centre 650 Burnside East, near Douglas

1976 20' VANGUARD TRAILER, all facilities for comfortable living, equilizer hitch, electric brake control, transmission cooler, etc. included. $6500 or best offer, phone residence 386-6487, business 385-5522.

1971 WESTPHALIA VW CAMPer, pop-up top, sleeps 2 adults and 6 children, fridge, water storage, inside redone, clean. Owner must sell. All offers seriously considered on $3800. 477-0171 or 479-6089.

16' 1974 HOLIDAIRE TRAILER, stove, oven, sink, gas-electric fridge, toilet, spare tire, jacks and awning. Immaculate condition, sleeps 6. $3,800 obo. 479-7968.

RENTALS Motorhomes—Campers PEDEN RV Ltd. 386-3464

16' TRAVEL TRAILER, FULLY equipped, sleeps 4, 10-ply tires, good condition. Call after 4 pm. or Sundays or Mondays. 479-1268. $1500.

'74 LIONEL HARDTOP, SLEEPS 8 Furnace, 3-way fridge, 2-way water system, stove, lots of cupboards, brakes, canopy. Like new. $2,900. 477-8855.

14' HOUSE TRAILER, 1400 KG, electric brakes, many extras. Asking $1400 or swap for camper for ¾-ton truck. Will pay difference. 477-3201.

WANTED: 17 TO 20 FOOT SELF contained travel trailer. 382-7671.

10' LINDALE, STOVE, OVEN, new furnace, electric toilet, jacks $1775. 386-3680.

1969 CENTURY HARDTOP tent trailer, awning, table, sleeps 4, good condition $600. 478-0548.

CAMPERS FOR RENT. RESERVE early. 478-3080

DOMINION MOTORS
—LAYTON Trailers
—KIT Campers
—CHINOOK Motor Homes
—LITTLE CHIEF Toyota Motor Homes
78—VOLKSWAGEN Get-a-way van conversion 12,000 KM. Ice box, 2 burner stove. Sink. $10,250
77—DODGE Van Conversion. 3 burner stove, oven, 3-way fridge, furnace, porta-poti, AM 8 track stereo. Sleeps 4. 22,000 Km. $12,995
76—14' PLAYMATE. 3 burner stove, fridge, toilet. $3795
71—DODGE maxi van conversion. $6995
73—25' EXECUTIVE, class A motor home. $24,500
PARTS, ACCESSORIES REPAIRS HOURS OPEN Mon. to Sat., 8 A.M. to 5 P.M. Dealer Licence Number D-5183 1703 BLANSHARD ST. (Across from Hudson's Bay parking lot), Victoria, B.C. 385-5012

1977 GOLDEN EARS DODGE Maxi Van, only 8,200 miles. As new. Includes air, power steering, power brakes, auxillary battery, extras. $12,850. 658-8996.

77 DODGE FUNCRAFT, SHOWroom condition, only 6600 km, sleeps 4 adults, fully equipped with stove, fridge, toilet and many extras. $14,500. 385-1678.

NEW CUSTOM DELUXE canopy, aluminum, insullated, panelled, sliding windows, lights, color trim, reasonable. Phone 479-1552.

1962 CUSTOM BUILT CHEVROlet, 1-ton step van, aluminium body, automatic transmission, rebuilt engine, sleeps 4-6 people. 598-2817.

OKANAGAN CAMPER FOR small import truck, complete with fridge, furnace, stove, oven, toilet, jacks. Top condition, $2000. 592-6649.

14' 72 SCAMPER TRAILER, 3 way fridge, stove, furnace, electric brakes, sleeps 6, mint condition, or trade for 16 to 18'. 478-2656.

15' TRAVEL TRAILER Any reasonable offer considered. Buyright 474-2154. D01927

11 FT. VANGUARD CAMPER, all extras including shower and battery. Used only 6 weeks. $5500 or best offer. 479-5091.

1970 27' DODGE EMPRESS, 40,000 miles, A-1 condition, 4000 watt Onan generator, $14,000. 112-245-7223.

19' TRAILER, WITH STOVE and oven, fridge, hot water heater, furnace etc. Older, but clean and reliable. $2400. 595-5367.

76 13' FIBERGLASS VENTURA trailer, furnace, stove, 3-way fridge, perfect condition throughout. $3600. 478-9706.

FOR RENT 14' Scamper trailer. $90 a week. Or $125 a week set up at Weirs Beach. 478-7324.

20' CHEV STEP VAN MOTORhome, sleeps 6, $2600. 656-1596

1977 GMC 20', STOVE, FRIDGE, shower, etc. Dual rears, Michelin tires, as new. $16,500 or best offer. 746-7880, Duncan.

1977 TRAVELMATE CAMPER for import truck, 3 way fridge, stove, heater, hydraulic jacks, 592-4878.

FOR RENT NEW 20' MOTOR home, completely equipped, power steering, power brakes. Call after 6, 474-1830.

1975 BONAIR HARDTOP TENT trailer, like new condition, sleeps 7, fridge, stove, furnace and sink, $2800 or best offer. 474-2503.

1978 FORD SECURITY CAMPerized van, loaded with options, 4000 miles, excellent condition, no reasonable offer refused. 724-1801.

MUST SELL, 1977 8½' SELF contained camper, all accessories, as new condition, offers, 479-2293

FACTORY BUILT 9' CAMPER, excellent condition, trade for small car or boat. Mill Bay 743-9382.

CAMPER FOR IMPORT truck, icebox, stove, new furnace, jacks, sleeps 4, offers on $1400. 656-5404.

WE WILL BUY YOUR GOOD used Rec. Vehicle. Peden R.V. Ltd., 2855 Quesnel St., 386-3464.

72 VW WESTPHALIA, NEW clutch, new engine, excellent shape. $5000. 384-6615.

RENT DELUXE MOTORHOME. Summer bookings $275 weekly, 10¢ KM 477-0968, 477-2333.

1973 DODGE CENTURIAN motor home, one owner, one driver, $11,500. 598-1709.

1974 22' NOMAD TRAVEL trailer, excellent condition, many extras, $4700 firm. 748-8283.

FOR SALE OR TRADE, 23' Travelaire trailer, fully self-contained. 595-8328.

WANTED: MOTORHOME, 20'-22', mini or class 'A' with under 30,000 miles. 479-1974.

16' SCAMPER TRAILER IN good condition. 477-7762 after 12 noon.

HARDTOP, SLEEPS 5, TABLE, icebox, storage. Good condition. $1300. 477-5607, after 5.

26' HOLIDAY VACATIONER, loaded. 482 Cecelia. Phone 9-5, 386-8121, $4997.

1975 16' TRAVELAIR, SLEEPS 6, 3-way fridge, stove, oven, furnace, new condition, 478-4855.

DELUXE POPTOP FOR RECreation vehicle 9X6, $95. 656-4745.

1972 15' TRAVEL TRAILER, fridge, stove, heater, good condition. 598-4912.

ONE SOFT TOP TENT TRAILer, new bearings, tires and paint, sleeps 5 comfortably. 642-5033.

1975-14' VANGUARD TRAILER with electric brakes, new condition, 479-1753.

LARGE CANOPY FOR AMERIcan pickup $250. 656-2736.

FOR RENT, 21' WINNEBAGO motor home, 477-2704.

8' ALASKAN TELESCOPIC camper, $950. 383-2730.

12' CAMPER TRAILER, sleeps 4. Offers. 592-4422.

FOR RENT 20' MINI MOTORhome. 479-6344 or 598-4111.

TRAILER FOR SALE, SLEEPS 6. 386-0558.

KUSTOM KOACH, 1976, 30', EXcellent condition, $9395. 479-0551.

169 MOBILE HOMES AND PARKS

HERE IT IS VICTORIA!! 1122 sq ft of true luxury at a price you won't believe! Home is full of options and setup on a ¼ acre gorgeously landscaped corner lot! Was $21,500. Now only $16,993! Buyright. 474-2154. D01927

LIKE A NEW HOME! Can't sell yours? We're looking for good clean listings and trade-ins. Call Buyright 474-2154. D01927

1972 PYRAMID, 12 X 60, 2 bdrms, large veranda, beautiful view of farm, reduced for quick sale at $12,300. Or rent for $250 monthly plus $75 pad rent. Phone 478-0918, 478-9762.

35' KIT COMPANION, FRONT tips out to 12', 1 bedroom, all appliances, furniture 2 years old. Like new, park model sitting on lake front site. For more info call 658-8422.

WHAT'S THIS? OFF CRAIGFLOWER RD?
ARRON COURT
Yes, another Buy Right Homes project! If you liked Twin Oaks, you'll love Arron Court! A first class luxury assortment of 14 and 24 wides on spacious landscaped lots! Starting in spring but already taking refundable reservations on sites! Don't miss out, see display homes at 2744 Spencer Rd. (Langford) Mon - Thurs till 8, Fri, Sat, Sun till 5. Buy Right Homes 474-2154 D01927.

OCEAN VIEW
Tsawout Mobile Home Park 1st ocean front mobile home park on the Saanich Peninsula (Sidney area). Pick your lot and your home now while the selection is greatest. Exclusive agents Triangle Homes Victoria Ltd. 2435 Trans Canada Highway, Victoria, BC, open 7 days a week. DL5088 478-1774

12'x68' Premier Moduline, 3 bdrms., huge sundeck, beautiful Mill Bay park setting. $14,500. 12'x68' Canadiana, 3 bdrms., waterfront Sooke Park, $14,500. Vendor will carry with reasonable downpayment. DOREEN JONGEJAN 386-2111 388-7402 MONTREAL TRUST

68 X 12, 3 BDRM MOBILE, fully furnished on downtown lot, shed and patio, ready to move in. Only $5000 down and take over payments. Call 384-5768 or 595-4748.

24X52 Langford home worth over $28,000 at the unbievable price of $22,900! Last time you'll see this! Buyright. 474-2154. D01927.

ONLY $10,900! Here is a real beauty. Immaculate inside and out and close to Victoria! Buyright. 474-2154. D01927.

ALL ELECTRIC 1970 Biltmore, 1 bedroom, stove and fridge included. Long term lease on pad in quiet well treed park. $10,700. 478-1315, 383-0750.

IMMACULATE!! Beautiful 56x12 with numerous options, on spacious corner lot. Close in. Buyright, 474-2154. D1927

A SPECIAL HOME! Lovely 12x68. Enormous addition, 2 fireplaces, 4 appl, 2 sheds, more! Close in. Buyright, 474-2154. D1927

MOBILE HOME 12X64. A MUST for anyone interested in a mobile home. Lovely lot with a character home. Furnished or unfurnished. Call 474-1546 after 4 pm.

PRIVATE SALE, CLEAN 2-BEDroom 12x60, washer-dryer, fridge, stove, 5-mile circle. Priced to sell, 388-6436 or 388-5464 pgr. 541.

THIS WEEK ONLY-I'VE DONE the dirty work on this heat and smoke damaged 3 bedroom unit, make an offer, save a bundle, and renovate it yourself. 474-1369.

FOR DETAILS ON HOMES FOR sale in Hidden Valley call Keith at 478-6434 or 478-0034, Admiral Homes Ltd. DL0134438.

1975 24X40 MODULAR HOME, fully furnished, landscaped, in family park, Sooke. $22,300. 642-4552.

LARGE LOTS IN DUNCAN, near school and hospital. Cable, partial free, hookup. 748-0622 — 748-2992 (eves).

MOVE RIGHT IN, NEW DOUble wide located in Langford park $29,990 inc. almond stove and fridge, 478-1315, 383-0750.

1975 12X68 BRITTANY, 2-BEDroom, patio doors, three appliances, verandah, close to town. Asking $18,000 or offers. 474-1654.

$4395.54! 68X12! Damaged but you repair and save. Buyright 474-2154. D01927

12 X 56, 3 BDRM, 2 BATH, 5 major appliances, wall to wall, storage shed, 478-2335.

178 SUMMER HOMES, COTTAGES and RESORTS

SKI WHISTLER Condo's by day or week. Garo, 190, Whistler, 932-5358.

181 TOURIST ACCOMMODATION

CRAIGMYLE GUEST HOUSE, 1037 Craigdarroch Rd. Situated in front of Craigdarroch Castle, English style bed and breakfast. $12.50 single, $20 double per day. 595-5411 or 595-2697.

190 ROOM and BOARD

OAK BAY GUEST HOUSE 1052 NEWPORT Bedsitting rooms available with private bath. Excellent meals, maid service. Beautiful surroundings, close to ocean, Sealand, bus route, shopping! golf coursel etc. Ideal for retirement living, reasonable rates. BED AND BREAKFAST AVAILABLE. DAILY OR WEEKLY RATES. APPLY AT ABOVE ADDRESS OR PHONE 598-3812, 595-6963.

RETIRED? or just plain tired of shopping and cooking? Months rest? Permanent home? Recooperating? Our location and food is excellent. INFORMATION 383-4164 GLENSHIEL HOTEL

CRAIGMYLE GUEST HOUSE Excellent meals and location. Maid service. Large TV lounge and games room. Private dining room. If you are active over 65 and lived in B.C. for 2 years, you can afford us and to give yourself a break. Drop in at 1037 Craigdarroch Rd. or phone 595-5411.

KIWANIS VILLA Room and board for senior citizens 60 years or over. Monthly rate $280. Phone for appointment 383-3460. L #40-110-69-009.

COMFORTABLE ROOM, PRIvate bath, excellent cuisine, retired only. 388-4134, after 7 pm.

ROOM/BOARD, QUIET HOME, close to town: Man only. 386-6545.

ROOM AND BOARD IN PRIvate home. Lakehill. 382-2162.

193 ROOMS TO RENT

DOMINION HOTEL Rooms from $50 per week to $175 per mo. with TV and maid service at our full facility downtown hotel, close to all buses. 384-4136, 759 Yates St. Division of Wells Fargo.

LOW RATES MAID SERVICE rooms by day, week or month. Singles from $40. per week, $125. per month. The James Bay Inn, 270 Government St., 384-7151

APRIL 1ST, YOUNG WOMAN TO share with 2 others, private bedroom. Share kitchen, bath nd living room. Furnished. Fort and Pemberton. $100 plus utilities. 595-5879.

NICE ROOM. USE OF HOTplate, fridge. Homey atmosphere. $105. Darwin Ave. 386-6283.

TWO FURNISHED ROOMS, share bathroom and kitchen, all utilities included. For further information phone 595-0371.

FURNISHED DOWNTOWN room to rent. $110 per month. Call 385-2798.

LARGE, CARPETED; SHARE kitchen, bathroom and laundry. $115 658-1158 after 6 pm.

BEAUTIFULLY FURNISHED room on bus line, residential area. 382-2162.

DOUGLAS HOTEL. $180. PER mo. $50. per week. Bath and TV.

197 HOUSEKEEPING ROOMS TO RENT

FAIRFIELD AREA Furnished suite on Southgate St. $118. available April 1st. Ideal for working girl. Walking distance to park, downtown, etc. CREIGHTON PROP. MGMT. 388-4422

CLOSE TO TOWN, AVAILABLE immediately. Phone between 6-8 pm, Monday-Friday only, 386-1027.

LARGE HOUSEKEEPING suite, share bath, new w/w carpet, $150 monthly, downtown area. 642-4463.

RITZ HOTEL—DOWNTOWN Elevator service T.V. lounge 710 Fort St. 383-1021

NEAR FORT-COOK, FRIDGE, stove, sink, cablevision, fully furnished, 384-5920.

FAIRFIELD AREA, FURnished room with kitchenette available immediately, 595-8008.

CLEAN AND BRIGHT, COOK-Fort, middle age-elderly lady only. $75, 384-7474.

CLEAN HOUSEKEEPING rooms, everything supplied, York Hotel, 711 Johnson St.

NEAR K-MART, COSY BRIGHT room, suit lady, all found, $100, 477-1654.

ROOM FOR LADY ONLY. $77. Carberry Gardens. 595-4841, 477-5878, after 4.

QUIET, CLEAN, CENTRAL, suitable working lady, non smoker, 383-1396.

CLEAN, COMFORTABLE, HOUsekeeping room, $130. 228 Edward St. 386-7419.

FAIRFIELD BY THE SEA, bachelor, stove, fridge, utilities, $125. 386-6687

CLEAN BRIGHT ROOM. Gentleman non smoker. Light Caretaking reduction. 595-3865.

$85, WALKING DISTANCE TO town. Open for rent 11am-1pm, 1157 Johnson St.

FURNISHED ROOM WITH fridge, hot plate and own bathroom. $150. 595-1858.

HOUSEKEEPING ROOM, clean and quiet. Phone 383-8191 after 5 pm.

200 APARTMENTS TO RENT UNFURNISHED

WINDSOR COURT APTS.
252-254-258 Gorge Rd. E.
BRIGHT SPACIOUS APTS. HEAT INCLUDED. EXCEPTIONAL RECREATION FACILITIES.
Including: 50' indoor swimming pool — saunas — swirlpool — squash court — tennis court — universal gym.
1 Bed. from — $215
2 Bed. from — $275
Adults only — no pets
For information or appointments please call Resident Managers:
Mr. and Mrs. Mundy 385-6075
Mr. and Mrs. Bilbrough 386-6008
Office Mon.-Fri. 388-4555
MacArthur Park Estates

THE CHELSEA 865 View at Quadra
Beautiful Bachelor Suites, starting at $168 per month.
—EXCELLENT LOCATION FOR PEOPLE, RETIRING DOWNTOWN.
—WALK TO CHURCH, SHOPPING, LIBRARY, THEATRES.
—QUALITY CARPETING, APPLIANCES AND DRAPERIES
—CONCRETE AND STEEL CONSTRUCTION, WITH BEAUTIFUL BRICK EXTERIOR, AND RECESSED BALCONIES.
Available Immediately or will hold until Apr. 1 occupancy.
—Enquire about the "SAFER PROGRAM FOR SENIORS" (Gov't Subsidy)
RENTAL OFFICE AND MODEL SUITE OPEN MON.-FRI. 10-6 SAT., SUN. 12-5
382-2139

SEASPRAY PROPERTIES LTD./ REALTOR
1911 Quadra St. 386-3124
1031 BURDETT (Fairfield)
NOW RENTING
A new building with deluxe large suites. W-W carpets, drapes, frost-free fridges, full-size range, dishwashers, games room, workshop, laundry facilities and elevator.
Also Included: FIREPLACES 1½ BATHROOMS SKYLIGHTS THERMO WINDOWS ON-SUITE STORAGE
1 BR + den and 2-BR units.
Rents $405.-$445. per mo.

PARENTS
Are your children attending Mt. Douglas High, Fernwood or UVic this fall?
Why Not Live Close By?
120 family oriented town houses. Large 2 and 3-bedroom units each with washer and dryer. Close to shopping. Two large playgrounds for children. 1 year lease, no pets.
CALL 477-5422 For further information
GORDON HEAD TOWNHOUSES Managed by Edgecombe Properties Ltd.

2 BEDROOM, SELF CONtained, private entrance, city centre, $160. 385-4237.

OAK BAY, 2 BEDROOM, ground floor, adults, no pets, $260. 598-3862.

1 BDRM $200 2 BDRM $220.
AVAILABLE MAY 1 855 Ellery, family-type block in Esquimalt with excellent managers, 382-2942. Goodwyn Management.

HILLSIDE AND QUADRA
Available now, 1-bedroom from $195. Fridge, stove, drapes, w.w., free parking, heat, exc. laundry facilities and sauna inc. Controlled entrance. Resident Manager, phone 385-1908.

OCEAN VILLAGE
A new adult oriented community located on a private beach. 35 min. from downtown Victoria. Rent negotiable based on your needs and qualifications. Please call to discuss available units 642-5254.

COLWOOD CORNERS
Lge. 2-bedroom suite. Available April 1st. Heat and parking included. $278.00 per month. Phone 642-4768.

AVAILABLE APRIL 1 Brand new waterfront condo (approx 1142 sq ft) on the Victoria Harbour. Very spacious 4½ rm (2 bdrm, 2 bathrooms, 5 appliances) $550 including heat and H. water and parking (Mature people please). Dickie Agencies Ltd. 382-4312, eves. 477-4662.

LARGE TWO BEDROOM Sooke townhouses. Secluded large grounds with childrens play area within walking distance of town. Children, small pets welcome. Rent $250 or $300 with all utilities paid. Caretaker 642-3631 British American Realty ltd. 385-1431.

Tideline Apartments
DALLAS RD WATERFRONT
BACHELOR SUITE $179 Resident Manager 382-5851
Creighton Property Management

WATERFRONT
Country setting. A carefully layed out 1 bedrm apt. with private entrance $175. Adult oriented, no pets. Absolute peace and quiet a must. Ocean Village, 642-5254.

PRINCESS PEMBROKE APT.
1020 PEMBROKE ST Near new building, one bedroom apartments, available April 1, $195-$220. Children welcome. Sorry no pets. 382-9454

2-BEDROOM SPACIOUS UNITS
Townhouses situated in Colwood area. Children welcome (play area), $260. Phone caretaker, 474-2714. British American Realty Ltd., 385-1431.

OAK BAY, PACIFIC SHORES APTS., 2181 HAULTAIN. Beautiful 2-bedroom suite in well-kept adult building, newly carpeted throughout, available April 1st — $228.00. Sorry no pets. MONTREAL TRUST COMPANY 386-2111 or 598-2367.

FAIRFIELD AREA
Furnished suite on Southgate St. $118. available April 1st. Ideal for working girl. Walking distance to park, downtown, etc. CREIGHTON PROP. MGMT. 388-4422

GROSVENOR PLACE
1342 Hillside Ave. 2 BR Suites from $270. En-suite Washer and Dryer Frost-free Refrigerator CREIGHTON PROP. MGMT. 388-4422

MCKENZIE WOOD Spacious 3½ Rm apt with large balcony, W to W carpet, drapes, secure entrance, elevator, parking quiet quality bldg. (available now) $227. Res mgr. 479-0444. Dickie Agencies Ltd. 919 Fort. 382-4312

2 BEDROOM APARTMENT overlooking the Gorge on Gorge Rd. W. Stove, fridge, carpets, drapes, cable, heat. One block from shopping centre. Bus to downtown at the door. Middle-aged or older preferred. No pets. 382-4534.

1-BDR ESQUIMALT, QUIET, clean, well controlled building, elevator, laundry facilities, balcony, stove, fridge, cable vision, heat, water, parking included. Close to shopping centre, bus, parks, senior citizen centre. Adults only. No pets. 382-2221.

WALK DOWNTOWN 2315 Dowler at Queens Ave. Bachelor, $165. 1-bedroom, $190. Available April 1st. W/W carpet, drapes, balcony, elevator, use of guest room, quiet, controlled building, free parking. Rental information, 478-6354.

VISTA VILLA 734 LAMPSON April 1, one bedroom, $194, May 1, one bedroom, $190. Includes heat, hot water, cable, drapes, w to w, balcony, parking, private entrance, child welcome, no pets. 384-0445, 382-3616

LARGE ONE BEDROOM BASEment suite in newer home on quiet cul de sac, living room with fireplace, large kitchen with fridge and stove, private entrance and parking, $235 per month utilities included. 477-7935, 478-9575.

MACAULAY MANOR 1007 Esquimalt Rd. Attractive bachelor suite, available immediately. Wall-to-wall carpets, quality applicances, beautiful view with private balcony, elevator, no children or pets please. Resident manager 384-0877.

CHARACTER 1 BEDROOM suite in restored 1890 house, fireplace, electric heat, central vacuum, free parking laundry. $275 per month. 1020 Catherine St, small pet welcome. Phone Don Wells, 385-2615 9-5, 598-4389, evenings.

SANSAR APART.
1140 HILLSIDE AVE. Two bedroom suite, $260. One bedroom suite $200. Modern, spacious, convenient to downtown. No pets. Manager 385-0456

HILLSIDE AREA Between Cook-Quadra
We have a very pleasant 1 bedroom suite available April 1st for $198 per month. Please call 384-1738. Adults only, no pets.

Suites for Rent Bay and Quadra Area
1 Bdrms from $189.00
2 Bdrms from $224.00
Bachelors from $164.00
Phone 383-7079 Ask for Mrs. Gustafson

BACHELOR AND ONE-BEDROOM SUITES IN WELL KEPT OLDER ADULT BUILDING, close to Jubilee Hospital. Available April 1st. $148.75 - $180.75. MONTREAL TRUST COMPANY 386-2111 or 595-3558.

CAIRN VILLA
Modern 2 bedroom, park-like setting off Old Esquimalt Rd. Heat, cablevision and parking. Mature adults only. Sorry, no pets. 383-3410.

Willows-Oak Bay
Bright, quiet 1-bedroom suite, near beach, shops and bus. Separate entrance and thermostat. Heat, water and parking included. $210. 592-7445.

1 BEDROOM APT. IN JAMES Bay, $212, includes heat and cable, available April 15. 385-0980.

CITY CENTRE 1 bedroom deluxe suite, in quiet block, $195. 388-9942, 598-4060.

BACHELOR, MODERN, CENtral Park area, $135. Phone Days, 383-2442, nights 595-8845.

$155, BACHELOR SUITE IN new building near Crystal Pool, 384-8530.

BROWN BROS. on LANSHARD
"People Helping People"
VERDON MANOR
859 Carrie St. off Craigflower
Children welcome, very nice 2 bedroom suites, balconies, w/w carpet, controlled entrance, resident manager, parking, priced to rent from $265.00. Please call 384-8474.
For further information, Please call Brown Bros. Agencies Ltd. 385-8771 (anytime).

Park Pacific
ROYAL WOODS
Very unique, large suite, top floor one bedroom down, 2+ rooms loft area — full kitchen appliances. All amenities. Adult oriented. No pets: 900 sq. ft. $415.00 per mo.
By Appointment Only Rental Office 595-3132

Century 21 WESTERN HOMES
1037 Cloverdale 386-3494
Esquimalt. 1- and 2-B.R., W/W, appliances free parking close to shopping & bus line. From $195. Call MGR. 388-4619
Esq. 1-BR, W/W, appl., parking, shopping, etc. MGR. 388-6883.
Johnson St. Bright 1-bdrm. $241 per mo. Mgr. 384-0132.
Hillside & Quadra area. Clean, quiet 1-bedrm suite. Adults only. $189. 383-1447.

Available April 1 EXECUTIVE TOWNHOUSES ROCKLAND AREA
3-bedroom luxury townhouses
Featuring:
-Brick fireplace
-Three baths
-Self-cleaning range
-19 cu ft Frost-free fridge
-Washer and dryer
-Garburator
-Built-in vacuum system
-Dishwasher
-$550 per month
Phone 385-8714 to view.

Park Pacific
1545 STADACONA CENTRE
Deluxe one bedroom suites from 700 sq. ft. full amenities — all kitchen appliances included. Dishwasher. From $300.00 per mo. Adult oriented. Sorry no pets.
RENTAL OFFICE 595-3132

KIM Professional Management
New Buildings all suites include drapes, carpets, also hot water and controlled entrance etc. Phone manager at number opposite building. Sorry, no pets.
1025 KINGS 383-7633
1 Bdrm available Apr. 1. $220
2533 DOWLER 383-2337
1 Bach $165
1 Bdrm from $185
HIGH QUADRA
960 Inverness St. 385-5292
1 Bdrm available Apr. 1st $220
404-DUNDAS 386-3281
1 Bdrm available now $205
For further information phone 386-3281 385-5292

STOP
Looking for a nice clean building and a very reasonable rent? Our rent includes parking and, most important, your heat; a savings of $30 a month on your rent.
899 Craigflower
382-1101 384-6606
TOD-HACKETT CONSTRUCTION LTD.

SINCE 1887 Pemberton, Holmes Ltd. 1000 Gov't St. 384-8124
ROCKHEIGHTS VILLA 742 LAMPSON Good sized apartments on elevated location. W-W carpet, drapes, heat, water, cable, parking, etc. Bachelor $110.00 2 Bedroom $247.00 Call manager 385-6414 or PEMBERTON, HOLMES LTD. 1000 Government St. 384-8124
$247. ESQUIMALT, 742 LAMPson. Large apts. in elevated location. W-W carpets, drapes, heat, water, cable, parking. To view call 385-6414.
$450 Overlooking Beacon Hill Park. Fairfield. Spacious 2-br., 1½-bath condo. Stove, fridg., washer, dryer, fp., balcony. Avail. Apr. 1.
$195 up. Lovely 1 and 2 br. apts. in newer controlled-entrance bldg. Close to schools, bus, shopping, town. Inc. elevator, balcony, carpet, drapes, parking. Children welcome. Top floor, adult-oriented.
$126. OAK BAY JUNCTION. 1-br. in older block. Incl. stove, fridg., heat, water. Avail. Apr. 1.
PEMBERTON, HOLMES LTD. 1000 Government St. 384-8124

SINCE 1887 Pemberton, Holmes Ltd. 1000 Gov't St. 384-8124
ROCKHEIGHTS VILLA 742 LAMPSON STREET Good-sized apartments in elevated location. W-W carpet, drapes, heat, water, cable, parking, etc. 2-bedroom $247 Call manager, 385-6414 or PEMBERTON, HOLMES LTD. 1000 Government St. 384-8124

CLOVERDALE
TOWNHOUSE COURT 991 CLOVERDALE
2-BEDROOM SUITES AVAILABLE
HEAT AND CABLE INC. CHILDREN WELCOME NO PETS
Open to View 12-7 p.m. Contact Manager in Ste. 101 385-0814 or 385-0991 answering service
GREEN BANK DESIGNS LTD.

VILLAGE GREEN APTS.
Located in the heart of James Bay, we offer the following selection:
BACH. Suites from $144.00
1-BR Suites from $169.00
(Adult Block — Some Sea Views) AND
2-BR Townhouses from $249.00
Children Welcome. Sorry, No Pets
Phone Mrs. Evans at 388-6806 or Enquire at #21-129 Croft St.
CREIGHTON PROP. MGMT. 388-4422

BEACON HILL PLAZA
New Building 1236 PANDORA
Luxurious unique studio, 1 bedroom, 2 bedroom suites, all suites with fireplaces, carpets, draperies and underground parking. Adult oriented. Available for viewing, Daily 10-4, Inquiries, 9-4:30, Phone 382-2012 or 385-3017

PRESTIGE
Super 2 bedroom corner suite at Laurel Point overlooking harbour, also garden and pool area. All luxury appointments and amenities included in rent of $595 per month. Call 477-0073 after 5 pm.

UPPER FORT ST. — 1 BEDRM. Suite, quiet block near stores, bus and hospital. Avail. April 1st. Rent $177.93. To view call. 595-3350.
PANORAMIC VIEW of Harbour. 1-bdrm suite, sauna, pool, underground parking, near park. Rent $305. Avail April 1st. To view call 384-9335.
WALKING DISTANCE to town — well-kept, older block, 1 bdrm., hsk. rm. To view call 384-5830.
david burr ltd. 655 Fort St. 384-9335

SUITES FOR RENT 3244 Quadra Street 2-Bedrms. From $211.00 Phone 382-5109 Ask for Mr. or Mrs. Cardle
SUITES FOR RENT Nr. Woodwards Shopping Centre 1-Bedrms from $195.00 Phone 382-6407 Ask for Mrs. Douglas
SUITES FOR RENT OAK BAY (on Bus Route) Phone 598-2743

WILDERNESS PARK CO-OP A ground floor 1 BR apartment with sundeck is available now. A refundable share purchase of approximately $1,900 is required for this Unit. Member's rent is based on income level, and Members receive a cost-of-living adjustment on their share purchase when they leave. An excellent way to protect your capital investment at this time. CREIGHTON PROP. MGMT. 388-4422

BACH $175. 1 BDRM., $205 2 BDRM., $245
AVAILABLE MAY 1st 2790 CEDAR HILL RD. Modern block with shag carpets, free hot water, heat. Res. Mgr. Roy Jarvis, 386-6805. Goodwyn Management.

BACH STES
Available now in near new building, pay as low as $58 per month (if you're 55 or over) depending on income. for further details please call 592-2231.

BEACH DRIVE
Luxury 1-bedroom on top floor of concrete condominium near Marina for lease — 1 year min. $350.00 per month. Sauna, whirlpool, underground parking. Call: 388-6258 DAVID BILLINGHAM CEDRIC STEELE REALTY LTD.

WATERFRONT
SEAGATE 707 Esquimalt rd on Victoria's Inner Harbour waterfront, with a very large indoor heated swimming pool and hydro therapy pool. Mature adults only. No pets. One 1 bedroom, available March 15th. Two large 1 bedroom apts available April 1st. Phone resident manager at 383-1731.

CAPTAIN'S WALK APT
1357 ESQUIMALT RD. SENIOR CITIZENS DISCOUNT
1 bedrooms from $175
2 bedrooms from $245
Some with seaview
Free covered parking available
Close to shopping, bus at door
Phone resident manager at 385-9381
SORRY NO PETS

CRAIGHOUSE
885 CRAIGFLOWER RD. 1 BEDROOM Suites available now. $209 and up. Fridge, stove, heat, hot water, drapes, w-w carpet, sauna. Vic West bus at door.
382-3480

WEST COAST COURT Blanshard and Hillside. A new commercial apartment complex located within walking distance of Woodwards Mayfair, easy access to downtown, underground parking and on site banking services. Very reasonable ARP monthly rates. Sauna, exercise and social rooms. For appointment to view please call 382-4774 or 384-2944

NEW $269
Available April 1. Central location, 2-bedroom, 1½ baths, covered parking.
VILLA LISA 1116 QUEENS
Res. Manager — 386-3646

LORD STANLEY MANOR
1350 Stanley Ave. Available April 1st. 1 bedroom and 1 bachelor suite in modern block. Includes wall to wall, drapes, heat, water and parking. Adults only, no pets. 595-4128.

Near Waterfront
AVAILABLE IMMEDIATELY 1037 WYCHBURY 1-Bdrm. suites. From $185. Located on a quiet street in South Esquimalt. Nearly new block under excellent manager. Phone 388-9563. Goodwyn Management.

PRIVATE BEACH, MODERN 1, 2 BR, Bach. From $165. 912 Selkirk. 381-5453, 592-7678

SUITES IN CHARACTER house, fireplaces, all utilities included. 1003 Vancouver St. 383-5570.

OAK BAY 2 bedroom spacious new condominium from $425. Dishwasher, garborator, frost free fridge, self clean range, wall to wall, some with fireplace and ensuite, locked parking, 595-4011 or 382-3616.

ESQUIMALT Close in — 3½ Rm (1 Bdrm) top floor beamed ceiling — View — Heat, H Water Cable, Parking, April $99. Dickie Agencies Ltd. 919 Fort 382-4312 (Res. Mgr. 11 a.m. and 3 p.m. 383-8307.

ESQUIMALT
Bach. 1 and 2 bedrooms. Adults only, no pets, includes heat, hot water, free parking, sauna. Res. mgr. 385-4132, Office 384-9793.

830 CRAIGFLOWER
1 bedroom and den, drapes, fridge, stove, carpets, cablevision, heat, bus stop at door. $200. 642-4768, 384-6383.

AVAILABLE APRIL 1 Brand new waterfront S.C. bachelor apt $230, including heat and H. water. Mature people please. Dickie Agencies Ltd. 382-4312, eves. 477-4662.

CLEAN 2 BEDROOM, SELF contained, private entrance, city centre, fridge and stove included, quiet, must have a steady income, 1 child welcome, $160 monthly. 385-4237.

DINGLY DELL/SELKIRK WAterfront, charming, clean, bright, corner, top floor, 2-bedroom suite with lovely water view in a quiet park-like surrounding. Adults. No pets. $290. 382-5240.

BAY/COOK ST. MODERN, charming, clean, spacious bachelor suite with murphy bed. Fridge, stove, heat, water, parking included. Quiet mature person. $170. 382-5240.

1 BEDROOM APARTMENT, ground floor, newly painted, hardwood floors, next to Harbour Towers and Princess Marquerite. $173 a month. 382-4314 after 5 pm.

ESQUIMALT Deluxe bachelor and one bedroom apartments, ww, whirl pool, sauna, controlled entrance. Cable, heat, parking included. Quiet building. 388-6176, 386-6652

SPACIOUS 1 AND 2 BEDROOM suites in Esquimalt. Managed by owners. 1 bedroom from $175. 2 bedroom from $247. Includes heat, water, cablevision and parking. 386-6547.

JUBILEE AREA BACH $193
Available April 1. Adults only, no pets. 595-0864.

Something Special, 1 bedroom, downtown building, main floor, skylight, newly renovated, $195 1322 Blanshard. No parking. 592-7536.

3 BEDROOM PENTHOUSE, ESquimalt, quiet, clean, well controlled building. Heat, water, cable, parking included. Adults only, no pets. 382-2221

VIC WEST, BACHELOR SUITE in quiet block, close to downtown and bus. Cable, heat, and parking free. Mature adults please. After 4 pm. 386-7245.

WATERVIEWS—1 BDRS. Naden/Yarrows. Vacant, large suites, recently redecorated. Adults without pets. 477-8096 John 388-7557.

PANDORA — 1 BR., SELF-CONtained apt. Avail April 1. $171/mo. including heat. 388-4271 Ross Bracken 477-0029 J. H. WHITTOME & CO., LTD.

JUBILEE AREA, BRIGHT 1 bedroom suite with balcony April 1st, $225. 1 bedroom suite second floor, April 15th, $215 Adults only. 598-8346.

ONE BEDROOM APARTMENT, $230 month, heat, light, cable, TV included. Parking available. Contact manager, Executive House Hotel, 388-5111

3800 QUADRA 1 and 2 bedroom suites available in clean modern building, $210 and $259 per month. 382-0271, 383-3869.

JAMES BAY Large quiet 2 bedroom apartment, $266. Heat and cablevision included. Modern building. 383-2117.

1 BEDROOM SUITE IN WELL maintained older block, Fort and Cook, $171 includes heat and cablevision. Call Royal Trust, 388-4311.

DELUXE 2 BEDROOM, 2 BATH, new, city view condo at Beacon Hill. Washer, dryer, fireplace, adults only. 595-3867 between 5 and 6 evenings.

2 BEDROOM BASEMENT suite, includes utilities, washer, dryer. $250. 479-5173. 4:30-5:30.

ESQUIMALT 1 bedroom apt. in small, clean, modern block. $180 per month includes hot water and cable. Available April 1. 388-5464 Pager 720

FORT/PANDORA, AVAILABLE April 1, one bedroom, $210 including heat and cable, no pets or children please. 598-2394

1300 YATES Spacious suites, all inclusive, large block. Phone 382-9103 or 384-4013.

BEDROOM APARTMENT overlooking Langford Lake, $225 per month. 478-1721 8:30-5, Mon-Fri.

1 BEDROOM SUITE, WALL TO wall, heat, cable and parking, Islander Apts, 944 Tattersal dr. 383-5187.

885 OLD ESQUIMALT RD APT 2 bedroom beautiful large corner suite, 2 balconies, $225. 1 bedroom suite, $189. Mature adults. No pets. 477-7026 or 383-0888.

FAIRFIELD CLOSE IN. APPLY 923 McClure or phone 383-8691. Character, bright 1-bedroom apartment. Heated. $214. Adults. April 1.

1 BEDROOM APT. HEAT, cable, controlled entrance, top floor, seaview. Mature adults, in Esquimalt. 383-5639, 385-2526.

AVAILABLE APRIL 1ST IN ESquimalt, 1 bedroom suite, $185 per month. Call 388-9563 or 383-2558.

DELUXE 2 BEDROOM PENThouse suite, fireplace, ocean views. $455 per month. Available April 1st. 384-5242.

DELUXE 2 BEDROOM SUITE. Fireplace, garden patio. $325 per month. Available April 1st. 384-5242.

TWO BEDROOM SUITE, $220 all utilities. 595-0371 utilities. 595-0371

CITY CENTRE Reduced rent for responsible couple, to caretake small apartment. 388-9942, 598-4060.

CITY CENTRE $160, semi-furnished, large studio, in quiet block. 388-9942, 598-4060.

COMFORTABLE 2 BEDROOM suite in Esquimalt, close to shopping, bus. $210 a month. 478-8635 evenings and weekends.

JAMES BAY AREA, 2 BEDroom suite, $220. Bachelor suite, $180. Available April 1st. Adults, no pets, 592-9516.

NEAR FORT & ST CHARLES Bachelor. Wall to wall. Clean and bright. Free heat, parking and laundry facilities. $175. 388-6262.

LARGE ONE BEDROOM, $195. Two bedroom and den, $227. Colwood, Langford. 477-2548

2 BEDROOM APARTMENT $236 month, no pets. 385-7159.

WATERFRONT, 1,2 BR. 384-6352, 885 Dunsmuir (Head St).

CONVENIENT TO DOWNTOWN One bedroom, $195. 385-0077, 658-8829.

2 BEDROOM APT. AVAILABLE March 20th. $246. Phone 384-8618, Bay-Wark.

BELMONT TERRACE
1080 BELMONT AVE. Bachelor and 1 bedroom available April 1, no children or pets. Resident manager 595-0755.

200 APARTMENTS TO RENT UNFURNISHED

Treelane Estates

AT THE WATER'S EDGE

Enjoy meeting your new neighbours in the congenial atmosphere of our Malahat Lounge, where the views of the city, sea, and mountains are spectacular. Join one of our bridge clubs, or the billiard group, build some shelves, in the hobby room, or just relax in our whirlpool after a sauna. This lovely lifestyle is already established here at Treelane, a very special apartment complex.

CURRENT VACANCIES

Available immediately 2 bedrm and den. Fully modern kitchen with dishwasher $449.
1 bedrm Penthouse. Fabulous views of the water and mountains $340.
2 bedrm and den, main floor. Very spacious $400.
2 bedrm and den townhouse, 1½ baths, large sundeck.
Fully modern kitchen with dishwasher. Laundry facilities $471:
1 bedrm, 6th floor. Breathtaking views $295.
1 bedrm main floor $265.
1 compact 1 bedrm, waterview $247.

UNDERGROUND PARKING AVAILABLE $10.

103-105 GORGE RD. EAST
APPOINTMENT FOR VIEWING
388-5332
Adults only — No pets.
CONCORD

SEASPRAY PROPERTIES LTD./ REALTOR
1911 Quadra St. 386-3124

"THE APARTMENT SPECIALISTS"

Fridge, stove, w/w carpets, drapes, laundry facilities, hot water, controlled entrance included in rent for most of the following:

BACHELORS
$160—909 Market 386-3124
$175—1147 View 382-0822

1-BEDROOM
$209—925 Esquimalt Rd. 388-4259
$190—540 Comerford 381-5327
$190-1015 Kings 383-6364
$190-790 Dominion 388-9781
$200—909 Market 386-3124
$200—980 Wordsley 382-5622

3-BEDROOM
$300—2860 Sooke Lk. Rd. Townhouse. Call 478-2878

BAYWOOD ARMS
350 Belmont
In Colwood Area
ONE MONTH FREE
1 BR $190—2 BR from $240.
To view call 474-1694

55 BAY ST.
Large, 1-BR apts. available Apr. 1, $200. and up. Close to town, park, buses, tennis courts. To view call Mr. Allen at 383-0619.

LAUREL POINT
Spacious 2 B.R.s. — 5 Deluxe appliances, 2 full bathrms., swimming pool, sauna, games rm., club room. $500 per mon.
K. B. GILES 386-3124

BROWN BROS. on LANSHARD
"People Helping People"

THE PRINCE CHARLES
215-217-219-221
GORGE RD. EAST
Bachelor suites from $160.00
One Bedroom suites from $200.00
Two Bedroom suites from $295.00
To View Please Call 382-8857

REDWOOD PARK
155-157
GORGE RD. EAST
One Bedroom suites from $200.00
Two Bedroom suites from $285.00
Pool, Sauna, W/W Carpet, Heat incl.
To View Please Call 384-2858

GORDREAU APTS.
129-131-135
GORGE RD. EAST
Two Bedroom suites from $285.00
W/W Carpet, Heat incl., Swirl Pool, Sauna, Pool. To View Please call 388-5740 or 384-9537.

THE CHARLES DICKENS
243 GORGE RD. EAST
One Bedroom suites from $200.00
Wall to Wall carpet, heat incl.
To View Call 388-6448
For further information please contact
Brown Bros. Agencies Ltd.
385-8771.

SEASPRAY PROPERTIES LTD./ REALTOR
1911 Quadra St. 386-3124

NOW RENTING
21 WEST BURNSIDE
A new building with a unique concept in design. Spacious suites with Thermopane windows, drapes, colored appliances, W/W carpets and large balconies, some with mountain views. Building is situated minutes away from downtown, close to good bus services, park and stores.
1 BR from $220.00
See building manager about our move in special with savings from $100.00 up to $248.00. To view call Mr. and Mrs. Quance. 382-2906 or drop by anytime.

JAMES BAY, 1,2 BR, BACH. 45 Boyd. 385-9739, 382-7917.

P. R. BROWN and SONS
RENTALS
BACHELOR
$171.00 OAK VIEW MANOR 3420 Quadra St. 386-6574
$176.00 SENATOR APTS 1764 Oak Bay Ave. 598-8577
ONE BEDROOM
$195.00 CENTRAL MANOR 1230 Fort St. 385-3435
$197.00 OAKVIEW MANOR 3420 Quadra St. 386-6574
$194.00 TOWNSIDE MANOR 975 Balmoral 384-0307
TWO BEDROOMS
$208.00 CAROLWOOD APTS. 1381 Pandora St. 595-5817
CONDOMINIUMS and HOUSES
ONE, TWO AND THREE bedroom. Some one and half and two bath. Appliances, good locations. From $195.00 - $375.00.
P. R. BROWN & SONS
762 Fort St. 385-3435

DARWAI

YVONNE MANOR
2630 Cook St. Available April 1st, 1 bedroom at $165. Includes heat, cable and water. Sorry no children or pets. Please call 386-3609.

MALORI GARDENS
760 Queens. Available April 1st, 1 bedroom, $180. 2 bedroom, $225. Close to town and Crystal Pool. Sorry no children or pets. Please call 382-1846.

GLEN ACRES
1023 Esquimalt Rd. Available April 1st, 1 bedroom from $201. Includes heat, cable and water. Sorry no children or pets. Please call 381-5023.

1 BEDROOM SUITE, $175, INcluding heat, cable. Covered parking. April 1st. 384-7924.

CITY, 3-ROOM SUITE, OWN entrance, no children. 386-1549 or 656-6157.

HEAT, CABLE, PARKING, $165. New bachelor, near Crystal Pool. 384-8530.

BACHELOR SUITE, FAIRfield area, fully modernized, self-contained. 384-1848.

1 BEDROOM SUITE, QUIET block, for caretaking couple. 656-6014

BACHELOR AND 1 BEDROOM in Fernwood District. 384-8744 or 383-8813.

201 APARTMENTS TO RENT FURNISHED

BEACON HILL
Near park, sea and bus. 675 Niagra St. Quiet building, well furnished, linens, dishes, cable and heat included, maid service available, no pets or children. Bachelor $250, 1 bedroom $300, 2 bedroom $395. 383-3824 or 478-5617.

RIGHT DOWNTOWN
All brand new. Singles, doubles, family unit with kitchens, 1 bedroom suites with kitchenettes. All have color TV and free phones. Your room is quiet. Full facilities. All under one roof. Weekly or monthly rates. Reasonable. Royal Olympic Hotel, 642 Johnson-388-5513

WEEKLY
DAILY
Adjacent to Parliament Buildings on quiet street. Fully furnished one bedroom suites. Phones (no charge for local calls). Colour TV, Saunas, pool, games room, coin laundry, utilities. Royal Scott Inn, 425 Quebec St. phone 388-5463.

VIEW ROYAL, ONE-BEDROOM furnished suite, private entrance, close to bus and stores. Prefer quiet person, non-smoker, no children or pets. $240 month, includes heat, hot water and covered parking. April 1st. 79. Phone evenings or leave message 479-0645.

ESQUIMALT
Close in · Top floor, beamed ceiling, ocean views · 4½ rms · (2 Bdrms) heat · H. water · cable · parking. 1 mile to Victoria City Centre. April 1. $230. Dickie Agencies Ltd. 919 Fort. 382-4312 (Res Mgr. 11 am and 3 pm. 383-8307)

DELUXE ACCOMMODATION
Furnished bachelor and 1-bedroom suites. Colored TV, dining room, laundry, indoor pool, hydro pool, saunas, lounge, maid service answering service. No Pets. Canterbury Inn, 310 Gorge Road. Phone 382-2151.

Michaelangelo Apt
1158 YATES
Studio bachelor suites from $205 monthly. Near downtown. C tv, cablevision, linen and dishes supplied.
383-0742 or 386-2812

OXFORD CASTLE INN
Quiet and tranquility on the Gorge. 1 bedroom suite with queen size bed, colour TV, maid service, indoor pool, sauna, Jaccuzzi swirl pool, billiard room, elevator, no pets. 133 Gorge Rd. East, 388-6431.

AVAILABLE NOW
Esquimalt-close in. 3½ rm. (main furniture). View-heat, h. water, cable, parking (laundry avail.) $199, sorry no pets. Dickie Agencies Ltd, 382-4312 (or 383-8307 please call at 11 am or 3 pm)

JUBILEE HOSPITAL AREA. ON bus route, across from shopping, fully furnished, including linen and kitchen ware. Bachelor and 1 bedroom apartments. $220 to $240 per month. Adults, no pets, 592-9516.

CLEAN 3-BEDROOM FULLY-furnished basement suite. Includes color tv, dishes and linen. Ideal for visiting families. $200 per week. Less for one month period. Available April 15 to September 15. Phone 383-9172.

WEEKLY, MONTHLY AND yearly. Well furnished modern bachelor apt. across from Woodwards, elevator, coin laundry, heat, cable, tv, linen, dishes included. 650 Speed. 388-7337.

CLOSE TO PARK AND SHOPS, everything supplied, colour Tv, kitchens, bath and shower, Thunderbird Motel, 655 Douglas. Reasonable rates. 384-0632, 386-2812.

FURNISHED BACHELOR suites, $180. Also 1 bedroom and 2 bedrooms, colour TV, etc. Royal Victorian Motel, phone 385-5771.

FORT STREET, CLOSE OAK Bay Junction, large 3-room suite, partly furnished. Main floor, fireplace, light and heat included. $193. 477-2853.

SMALL MOBILE HOME TO rent, 1 responsible person, TV, telephone, daily maid service. $65 per week. 474-2141.

LARGE HOUSEKEEPING suite, share bath, new w/w carpet, $150 monthly, downtown area. 642-4463.

1-BEDROOM, NEWLY DECOrated, includes hot water. $200. 614 Esquimalt. Manager #10. 386-6309, 592-4673.

AVAILABLE MAY 1ST, FURnished 2 bedroom basement suite, near University, utilities included. $250. 477-3691.

NICE BACHELOR SUITES, close to shopping centre, on Douglas St. 386-2481.

BACHELOR SUITE, $140, SELF-contained, near Mayfair. 385-0655 or 386-9780.

COSY COTTAGE WITH FIREplace, no pets. Malahat Bungalows 478-3011.

BACHELOR SUITE NEAR park and Parliament Buildings. April 1st. 386-0332.

AVAILABLE NOW. UTILITIES included, new paint, no pets, 385-2743.

EDGEWATER MOTEL, 1-BEDroom from $165 month, utilities included. 478-4212.

BACHELOR SUITE FOR RENT, $145 a month, all utilities included. James Bay area. 477-6308.

201 APARTMENTS TO RENT FURNISHED

AVON COURT
490 Vancouver St
Old country atmosphere in heart of city. April 1, Bachelor, $195; 2 bedrooms, $290 and $310. Includes new furniture, drapes, w/w, hot water, heat, cable, private entrance to landscaped courtyard. Mature adults. No pets. Near bus, park, hospital, downtown. 382-3616.

CRAIGFLOWER MOTEL
On Gorge waterway, offers deluxe bachelor and 1-bedroom suites at special winter rates. All the comforts of home. Completely furnished with maid service and laundromat on premises. Call 388-7861. Concord.

SMALL, QUIET, SELF-CONtained 1 bedroom, $177. 388-7605.

1 BEDROOM APARTMENT, 4-plex, 821 Queens, $185. 598-2625.

202 FURNITURE TO RENT

MAIS
FURNITURE and APPLIANCES
RENT
COLOR or BLACK—WHITE TVs
FURNITURE—APPLIANCES
MICROWAVE OVEN
at PENNIES per DAY
1821 COOK
385-2435

STANDARD FURNITURE
Three Rooms from $47.50 per month
Immediate Delivery
382-5111 737 Yates St.

CAMOSUN
FURNITURE RENTAL
Month to Month
Piece or group
Immediate Delivery
833 Yates 383-3655

203 APARTMENTS WANTED

SEVERAL HOUSES OR APARTments, furnished, required to rent from July 9 to Aug 23, 1979 and some for a variety of periods of time. Preference to vicinity of St. Michaels University School. Some cases will apply to single persons, others to families with or without children. Please phone collect Vancouver, 736-1611 during office hours or write to J.J. Johannesen, 3737 Oak St., Vancouver, B.C. V6H 2M4

SEVERAL HOUSES OR APARTments, furnished, required to rent from July 9 to Aug 23, 1979 and some for a variety of periods of time. Preference to vicinity of St. Michaels University School. Some cases will apply to single persons, others to families with or without children. Please phone collect Vancouver, 736-1611 during office hours or write to J.J. Johannesen, 3737 Oak St., Vancouver, B.C. V6H 2M4

QUIET PREPROFESSIONAL Couple desires character 2 bedroom or large 1 bedroom; preferably fireplace and large kitchen. 383-9935.

WANTED 2 BEDROOM APT IN older house. In or near James Bay. Carpenter will do repairs in exchange for reasonable rent. Needed May 1st. 382-5114.

FEMALE STUDENT WITH CAT needs furnished apt. for May 1, preferably near University. 383-0895 after 4 pm.

QUIET MATURE COUPLE REquire 2-bedroom suite. Prefer Fairfield-Beacon Hill, 479-3189.

COUPLE REQUIRE SUITE OR small house for April 1st. Please call 382-9953 or 383-8550 after 6.

204 SHARED ACCOMMODATIONS

FIRST CLASS ACCOMODAtion, modern townhouse, fully furnished, near Sears, washer, dryer, colour tv, utilities included, ideal for working man, nonsmoker age 20-30. $110 per month. Call David 592-4738 or Rick 595-6272 between 5 and 7pm.

1ST CLASS ACCOMODATION Modern townhouse, fully furnished, near Sears. Ideal for working man 20-30, non-smoker, $110 per month. Colour TV, washer, dryer, utilities included. Available now. Call Rick, 595-6272 5-7 pm or Dave, 592-4738.

RECENT WIDOWER WILLING to share own home with small, petite good-natured lady whether working or retired in return for light housekeeping duties. Near Cook-Burdett, central. Please phone 382-9065.

WANTED QUIET WORKING female, 19-23 years old to share large fully furnished two bedroom apartment in Esquimalt area. $127.50 plus utilities. 384-2853 after 3 pm.

BEAUTIFUL CHARACTER home with fireplace and a view has private room and shared space. Available for responsible person. $125 plus expenses. 383-9352.

ESQUIMALT NEAR NADEN, large duplex, 2 bdrs., $150 per month each, includes all utilities, supply own food or have food bill, fridge downstairs. 1 cat welcome. Call 382-5153, Ed.

SELF-CONTAINED 2 NEW rooms, kitchen, bath, separate entrance. Suitable for 2 adults. Walk to downtown. Reasonable. 386-8687 after 6.

BRIGHT ATTRACTIVE FURnished bedroom for mature women in shared Gordon Head home. Stereo. Excellent bus service. 477-7963

WANTED HONEST, SINCERE lady 45-60, non smoker. To share beautiful condominium with mother and 12 year old son. 479-7371.

ONE PERSON TO SHARE UNfurnished Gordon Head townhouse, April 1st. $75 plus utilities. 595-2238.

ROOMS AVAILABLE NEAR Hillside Mall, good location for buses. Phone between 6-10 pm, 592-6281.

WANTED-FEMALE TO SHARE large mansion in Oak Bay. Available April 1. 598-7980.

LADY WILL SHARE EXCEPtional home with same. 386-1730, 5:30-8 pm.

SHARE CO-OP HOUSE, NEAR Hillside Mall, $130 including utilities. 592-6281.

FOR APRIL, ROOM IN 2 BEDroom home to share, $100. Female preferred. 388-5596.

NEED SOMEONE TO SHARE 2 bedroom duplex, James Bay area, 382-0562.

206 DUPLEXES TO RENT

DUPLEX FOR RENT, 3-BEDroom, in Colwood area. Available immediately. Days 598-4711. Evenings, 477-6128.

ESQUIMALT REDECORATED, stove, fridge, 1 bedroom, $225. 2 bedroom, $285. 598-1892.

MAGNIFICENT VIEW RIGHT by the water on Dallas, 2 bedrooms. 385-2743.

LARGE MODERN 3-BEDROOM. Carpeted, drapes, fireplace, utilities included. $425. 382-1517.

SMALL, NEAR NEW, ONE BEDroom, Esquimalt, W-W, fridge, stove, $170. 385-8419.

NICE, CLEAN, FURNISHED 2-bedroom lower duplex, $225. Near University. 656-6844.

3-BEDROOM SXS DUPLEX with basement, 450 Craigflower, $275. 385-5330.

206 DUPLEXES TO RENT

BROWN BROS. on LANSHARD
"People Helping People"

$325—2502 Empire St. SxS duplex, 2-bedroom, 4-pce. bath, dining room, hdwd floors, fridge and range.
$140—1324 Hillside ave. 4-Plex.

For further information call Brown Bros. Agencies Ltd. at 385-8771.

$240. COLWOOD. COSY 1-BR. SxS, incl. stove, fridg., all utilities. Avail. Apr. 1.
$160. SOOKE. 2-Storey, 3-br., 1½ bath SxS. Incl stove, fridg. Avail. now.
$280. COLWOOD. Spacious 3-br. upper duplex. Inc. stove, country kitchen, rumpus rm. over garage. Avail. now.
$280. LANGFORD. Modern 3-br. unit of 4=plex. Stove, fridg., w-w carpet, parking. Avail. April 15.
$350. COLWOOD. Spacious 3-br. upper duplex. Incl. stove, country kitchen, rumpus rm. over garage. Avail. now.
PEMBERTON, HOLMES LTD.
1000 Government St. 384-8124

JUBILEE — 2 bedroom basement suite, includes fridge, stove and heat. Reduced to $175 p.m.

ESQUIMALT — Avail. April 1. 2 bedroom upper duplex. Separate dining room. Fireplace, garage, fridge and stove. $295 p.m.
Call Audry at 388-6161 (24 hrs.)
Pac-West International Real Estate Brokers Inc.

JUBILEE AREA, S/S DUPLEX, 2 bedroom, living room, wall to wall carpet, beautiful kitchen, colored bathroom. Fridge and stove, washer and dryer, no pets, adults only. $350. 598-7840, 477-5255 after 5pm

3 BEDROOM WITH 2 BEDROOM inlaw suite or up and down duplex. Including fridge, stove, washer and dryer. Across from the Sooke Elementry School. Beautiful view. 386-7977.

CAN YOU PAINT, LANDSCAPE, or do concrete work? And desire a deluxe 3 bedroom, 2 bath waterfront suite. Exterior needs finishing. $450. Rent negotiable for services. 388-4689.

2-BEDROOM MODERN SUITE in fourplex, utilities included, washer and dryer, parking, convenient location. Rent $300. Available April 1. 386-3731. After 5, 384-9802.

$240, SPACIOUS ONE BEDroom duplex with attached workshop. Close to Oak Bay Junction. Children and pets welcome. 479-0068, 6-9pm.

LARGE CLEAN UPPER DUplex suite in Jubilee area. Dining room, carpets, Cable. Available April 1 to quiet responsible couple. $250. 592-1924 after 5 pm.

2 BEDROOM UPSTAIRS, available April 1st, wall to wall carpets, including water and heat, fridge and stove. $240 per month. 595-4374 after 5 pm.

FAIRFIELD SXS. WALKING distance from downtown. Two bedroom, living room with fireplace, applainces, plus full basement. $310. 479-2990.

COUNTRY ANIMALS
4½ acres with small barn, 3 bedroom duplex, fridge, stove, washer and dryer. Mill Bay. $325. 388-6262.

$225 HORSE
1 bedroom duplex on 4 acres, small barn. Mill Bay. Fridge, stove, washer and dryer. 388-6262.

FAIRFIELD
2 bedroom suite in 4plex, close to schools, shops and park. Available May 1st. No pets. $270 monthly. 477-3308.

BRIGHT, CLEAN 2 BEDROOM duplex, fridge, stove, washer and dryer hook-up, Hampton Park area. To view call 479-8786, $225 per month. Available April 1st.

NEW TOWNHOUSE/DUPLEX for rent, 3 bedrooms, 1½ baths, covered parking in the Lake Hill District. Phone after 6, 478-7870.

TOWN AND COUNTRY AREA, side x side, 5 bedrooms, wall to wall, fireplace, 3 bathrooms, $450. Phone 383-4769.

AVAILABLE EARLY APRIL, 1 bedroom duplex, Naden area, $175. 383-2215 after 4:30 weekdays, after noon weekends.

SIDE BY SIDE DUPLEX, Langford area, 3 bedrooms, 1½ bathrooms, carpeted throughout. $350 a month. 477-8687.

SIDE X SIDE, 3 BEDROOM DUplex with fridge and stove, fireplace and drive in garage, available May 1st. $325. 477-5111.

OFF JACKLIN RD. 3 BEDroom, wall to wall carpet, stove, fridge, heat included. No pets. $340. 478-5260.

LARGE COMFORTABLE FURnished lower duplex, $275 utilities included. 381-5165.

SOOKE SASSENOS, 3 BEDroom, 1300 sq. ft. Fridge, stove, carpets, clean, $350 including utilities. 642-4343.

2 LARGE BEDROOM, 2 BATHS, large living room, stove and fridge. As of May 1. 386-0558.

210 HOUSES TO RENT UNFURNISHED

$314.13. VIC WEST. LARGE older character home with 5 br., 1½ bath. Ideal family home. Avail. May 1.
$375. SIDNEY. Modern 3-4 br., 1½-bath home, split-level, with fp., carpets, patio. Avail. Apr. 7. Lease.
PEMBERTON, HOLMES LTD.
1000 Government St. 384-8124

ROCKLAND
Immaculate 2 or 3 bdr. rancher (2300 sq. ft.), large living room, dining room, enclosed sun porch, 2 baths, billiard sized rec room, large dog compound. Fridge, stove, drapes included, references, $700 per month. 386-9501.

OCEANFRONT
2 bedrm Townhouse. 14,000 sq. ft., 1½ baths, boat moorage next door. Fridge, stove, dishwasher, vacuflo, carpets, drapes. Almost new home. $325. Ocean Village, 642-5254.

LUXURY TOWNHOUSE FOR rent. 3 bedrooms, 2 bathrooms. Full basement. Eating area and dining room. 1600 sq.ft. Fully appointed. Close to all amenities. McKenzie area. Please call manager, 721-3381

3 BEDROOM HOME, LARGE dining room and living room with fireplace, Ardmore and West Saanich area. Golf close by. Beautiful country setting. Available April 1st. $425 per month. 477-1519.

MALAHAT 27 ACRE HOBBY farm, completely redecorated 3 bedroom home, stove and fridge, family room, utility room, large sundeck, 4 outbuildings. Use of private lake and miles of road for riding of horses. $500. 382-7522.

2 BEDROOM MOBILE, 12X16 LIvingroom, fridge, stove, washer, dryer and fireplace, large lot, adjoining country home. Light caretaking and reduced rent when owners travel. Suit older couple. Sooke area. 642-3627.

MODERN 2-BEDROOM TOWNhouse. April 1. Close to schools, bus, park. Water, parking, pool, sauna, fridge, stove, w/w, patio, basement. Lease available, $380 per month. 479-9296.

3 BEDROOM WITH 2 BEDROOM inlaw suite or up and down duplex. Including fridge, stove, washer and dryer. Across from the Sooke Elementry School. Beautiful view. 386-7977.

IMMACULATE 3-BEDROOM home, Finlayson-Cook area. All appliances. Full basement, fireplace, garden. Regret no children or pets. Available April 1st, $400. Phone 381-5760 after 6 p.m.

AVAILABLE NOW, SAANICH area, close to schools and shopping, children and pets ok. Long term lease possible, $350 per month. Call collect, 743-4804 between 6-8 pm.

210 HOUSES TO RENT UNFURNISHED

CENTURY 21 WESTERN HOMES
1037 Cloverdale 386-3494

Piers Island. Live right on the water — beautiful setting — all appliances. $300 PM.

Enjoy Golf? New 4-BR home, 1½ bath, W/W — cathedral entrance, FP, large sundeck off dining room, very quiet area near golf course. Sooke. $350. PM.

4 could be 5 BR completely redec., older home in central area — W/W, appliances, on double lot, sundeck. $500. PM.

Large new 2 BR duplex, FP, W/W, no appliances. Town & Country area, $375. P/M. Avail. April 1.

2 B/R duplex in Langford, large kitchen, W/W, Fr. and St., $335.

Call 386-3494 for more info.

BROWN BROS. on LANSHARD
"People Helping People"

$600.00 · 1823 San Juan · 4 bedrooms plus den, family room with fireplace, two sundecks, fenced private yard, double carport, stove, fridge and LR drapes.

For further information, Please contact Brown Bros. Agencies Ltd. 385-8771.

TOWN AND COUNTRY: 1 bedroom basement suite. Fridge, stove and all untilities included. $175 p.m.

GLANFORD: 2 year old, 2-bedroom home with complete suite down. Available April 1. Complete or separate units.

MALAHAT DR.: 3-bedroom house in treed seclusion. $325 p.m.
Call Audrey at 388-6161 (24 hrs.)
Pac-West International Real Estate Brokers Inc.

3 BDRM FULL BSMT HOME IN Simpson Sears area. Appliances included. $345. p.m. Avail. April 1.
2 BDRM CHARACTER SUITE in Esquimalt. 2,500 sq. ft. Appliances included. $365. p.m. Avail. April 1.
LOVELY 2 BDRM UNIT IN 4-PLEX. Esquimalt. Includes fridge, stove, and drapes. Covered parking. $247. p.m. Avail. April 1.
HENDERSON REALTY LTD.
385-9741

THE VILLAGE GREEN
In the heart of James Bay, we offer
2-BR townhouses from $249.00
Free Parking and Cablevision
Children Welcome — No Pets
Close to Elementary School
Shopping Mall and Bus
Phone Mrs. Evans at 388-6806 or
Enquire at #21-129 Croft St.
CREIGHTON PROP. MGMT.
388-4422

New executive home on waterfront near University and Cadboro Bay, available immediately for long term lease. Interview held April 6 and 7. Write Victoria Press Box 628.

10 MILE POINT SEA VIEW
Executive 3 bedroom home on almost ½ acre of secluded property. Completely redecorated. Only mature responsible adults need apply. References required, no dog, $600 month. 477-7545 after 4:30pm

FOR RENT MAY 1
2-Bedrm, 3rd in full basm't, garage, fireplc., Hillside. Phone after 5, 592-6271.

3GIRLS
WASHER AND DRYER
3 bedroom townhouse-condo. 2 baths, wall to wall. Good bus. Gorge Vale. $325. 388-6262.

3010 FIFTH. 2-BEDROOMS. Fireplace. Seperate garage. Lovely garden. Fruit trees. Mature couple. No children or pets. Local references. $375. 592-6940.

APRIL 1ST, 4 BEDROOM, large rumpus room, fireplace, wall to wall broadloom, sundeck, carport, appliances included, 1 acre, Sooke. 642-3438.

COSY 2 BEDROOM OLDER home on nice landscaped lot, fridge, stove and curtains, part basement, large garage or workshop. $385. 479-6221.

AVAILABLE MAY 1ST, 2 BEDroom house with fireplace, also has large back yard with area for garden, close to all ammenities, $325. 595-8676 after 5.

TOWNHOUSE, 2 BEDROOM, nursery, 1½ baths, washer and dryer hookup, large yard and storage space. Esquimalt, $350 plus utilities. 382-4030.

OPEN HOUSE, 75 BATTLEford Avenue, Thursday afternoon 1-3, 2-bedroom plus full basement. $350 per month. Long-term lease possible.

METCHOSIN 2 BEDROOM, KITchen, living room, fireplace, dining room, bathroom, sundeck, no pets, $350 month. 474-2794.

3 BEDROOM TOWNHOUSE, 1½ baths, basement, pool, fridge and stove. $325. Good value. Available April 1st. 383-7882 or 595-4895.

COLWOOD 3 BEDROOM HOUSE with extra bedroom in full size basement, $350 per month. 478-1721, 8:30-5 Mon-Fri.

5 ROOM HOUSE, NEAR DOWNtown Victoria, new stove and fridge, fireplace, seperate dining room, $290. 1260 Johnson St.

NEARLY NEW 3 BEDROOM house, 4 piece bath, fenced yard, many extras. References required. Colwood area. 474-1790.

2-3 BEDROOM HOME IN newer Sidney area. 2 fireplaces, 5 appliances and drapes included. Available April 1. 592-7942.

SIMPSONS SEARS AREA, 3 bedrooms, $450 per month. 592-4546

3 BEDROOM HOME NEAR Sears, no appliances, $375. 658-8880.

GORDON HEAD
1 year old, 3 bedroom, no basement home. $395. 658-5133.

FOR SALE OR RENT, HOUSE recently renovated at 425 Obed. 652-2701, weekdays after 5 pm.

TWO BEDROOM HOUSE ON 24 Hampton Rd, $300 month. 479-6154

LARGE 4 BEDROOM HOME, children and pets welcome $385. 595-5239.

3 BEDROOM HOUSE IN SOOKE, fireplace, fridge, stove, washer, $325. 478-4098.

NEAR JUBILEE, TWO BEDroom, basement, $300. 595-6460.

SMALL HOUSE IN GORDON Head, $225. 477-6439.

BAY-FERNWOOD, 2-BEDroom house, $350. 388-7605.

211 HOUSES TO RENT FURNISHED

OAK BAY, CHARMING CHARacter home, beautiful furnishings, sea glimpses, close to Willows Beach, University, 3 bedrooms. Available for summer, July 1-Aug 28. $600 month. 592-9858

2 BEDROOM HOUSE FOR SUMmer months only. 479-9576.

212 HOUSES WANTED TO RENT

VAN. EXECUTIVE
USED TO GRACIOUS LIVING REQUIRES 1 YEAR LEASE ON A METICULOUS 3 BR. SPACIOUS HOME WITH OPTION TO LEASE IN GORDON HEAD AREA, 1½ BATHS. 3 ADULTS (NO CHILDREN OR PETS). EXCELLENT REFERENCES. PLEASE CALL.
CATHY ATKINS 479-1667
J.H. WHITTOME & CO. LTD.

SEVERAL HOUSES OR APARTments, furnished, required to rent from July 9 to Aug 23, 1979 and some for a variety of periods of time. Preference to vicinity of St. Michaels University School. Some cases will apply to single persons, others to families with or without children. Please phone collect Vancouver, 736-1611 during office hours or write to J.J. Johannesen, 3737 Oak St., Vancouver, B.C. V6H 2M4

SEVERAL HOUSES OR APARTments, furnished, required to rent from July 9 to Aug 23, 1979 and some for a variety of periods of time. Preference to vicinity of St. Michaels University School. Some cases will apply to single persons, others to families with or without children. Please phone collect Vancouver, 736-1611 during office hours or write to J.J. Johannesen, 3737 Oak St., Vancouver, B.C. V6H 2M4

COUPLE, CHILD AND DOG REquire 2 bedroom house, Saanich or country area, april 1st. prefer fireplace, need washer, dryer hookup. Rent negotiable. Call 642-3323 after 4:30, 388-8331 days.

MIDDLE AGED COUPLE, EXcellent gardeners, handyman. Require house will improve your property and pay reasonable rent, any location, prefer country. 656-6330.

RESPONSIBLE WORKING couple, no children or pets, require newer character 2 bedroom house, appliances, fireplace and garden for May 1st or sooner. 595-5056 after 5.

RESPONSIBLE COUPLE AND child require 2-3 bedroom house, May 1st or sooner on Saanich Peninsula. Prefer quiet or semi-secluded with yard. Excellent references. 656-3090.

WANTED ONE OR TWO BEDroom older home, unfurnished in Metchosin, Langford or Happy Valley area. Old age pensioner with small dog. 743-5268.

OLDER HOUSE 2 OR 3 BEDrooms, fireplace, yard, for responsible working women and 1 child, approx. $300. References. 385-1628.

MATURE COUPLE REQUIRE 1 or 2 bedroom cottage, excellent references. Prefer Colwood, Langford district but will consider others. 478-2277.

WORKING COUPLE REQUIRE 2-bdrm house for May 1st. Cordova Bay-Central Saanich area. Max. $300. 477-6911, local 6664, days or 386-7639, after 4:30.

RESIDENCE REQUIRED from July 15 to August 15. Need a housesitter? Call days, 388-4438, evenings, 382-4751.

HOUSE AND ACREAGE, OR house, near Sidney for May 1st. Responsible adults. (112)530-7421.

RESPONSIBLE COUPLE WISH to rent furnished waterfront cottage in Duncan area. 746-4944. Ask for Mrs. Astren.

MATURE COUPLE, NO CHILdren, require 2 or 3 bedroom house or duplex for May 1, reasonable rent. 386-8932 after 5pm

RESPONSIBLE COUPLE SEEKing rural home within commuting distance to Victoria, $275 maximum. Barb 386-2651.

SMALL HOUSE, DUPLEX OR suite, prefer rural area for reliable working woman. 474-1342 after 4pm Carol

HOUSE WANTED BY WORKing couple, references, May 1. 658-8743.

WANTED SMALL 1 BEDROOM house for responsible working man. Please phone 382-5407.

3 BEDROOM HOUSE, FIREplace, yard, $400. 3 responsible working girls. 385-9376.

WANTED HOUSE FOR RENT or side by side duplex for the 1st of May. 592-1018

215 HALLS, WAREHOUSES STORES and OFFICES TO RENT

REALSPAN PROPERTIES LTD.
846 BROUGHTON 388-6454

WE SPECIALIZE IN LEASING
WHARF ST. AT BASTION SQUARE
10,000 sq. ft. of retail and 20,000 sq. ft. of office space. Newly improved space in a high profile area.

THE BAINS CENTRE
RETAIL
OFFICE
WAREHOUSE
excellent space, North of Douglas, located on Oak St.

MARKET SQUARE
Quality office space in a good setting.

HARTWIG COURT
1,265 sq. ft. of improved office space overlooking the Harbour.

SIDNEY
Quality retail space, centrally located.

BROWN BROS. on LANSHARD
"People Helping People"

1006 FORT ST.
3000 sq. ft. prime office space, good parking, air conditioned, excellent co-tenants. Will subdivide.

830 PEMBROKE ST.
2100 sq. ft. ground floor office area, good parking, heat included, at $6.50 sq. ft. Available now.

829 ADMIRALS RD.
1800 sq. ft. of bright ground floor office space, very reasonable. Excellent parking, some partitions already in. Also, 460 sq. ft. available at $125.00.

643 DAVID ST.
9000 sq. ft., good parking, 6300 on main with large loading doors at ground level. 2700 sq. ft. mezzanine and office area, $4.50 sq. ft. Suitable wholesale sales and storage.

For further information please contact Brown Bros. Agencies Ltd., 385-8771.

CENTENNIAL SQUARE LOCAtion, offices for rent, janitor and 24 hour telephone answering service optional. Call Mrs. Lee, 383-1154.

LANGFORD
2500 sq. ft. of retail warehouse space plus app. 800 sq. ft. office space. 1096 Goldstream Ave. $1200 per month. 656-7198.

215 HALLS, WAREHOUSES STORES and OFFICES TO RENT

Professional Office Space
DATATECH BLDG
1095 McKenzie Ave.
Excellent parking.
Fully air conditioned.
Located in urban area mainstream.
Excellent accomodation for professional business operations.
Areas available range from 500 sq.ft. to 11,000 sq.ft.
Financial arrangements tailored to individual situations.
Direct enquiries: Don Burrows, 479-7117, Office, or 478-0025, Res.

MEDICAL OFFICE
1105 Pandora Ave. 471 sq.ft. of partitioned Medical Office space located in the Medical Arts Building, immediate possession.

DOWNTOWN OFFICES
A choice of office space from 335 sq.ft. up to 2200 sq.ft. available to view in modern air-conditioned building opposite city parkade. Attractive low rates.

RETAIL STORE
A small retail unit in the mall at 720 Yates St. Becoming available April 1.

MORGUARD PROPERTIES
Phone 383-4168

MODERN, FULLY AIR CONDITIONED
Office or light storage. 1,800 or 3,600 sq. ft. Can be leased or purchased. Attractive terms. Call:
GERRY FINNIGAN 388-6258

MODERN WAREHOUSE
With approximately 800 sq. ft. of office and 5,000 or 2,500 sq. ft. of warehouse. Located in busy Langford. Can be leased or purchased. Attractive terms. Contact:
GERRY FINNIGAN 388-6258
CEDRIC STEELE REALTY LTD.

Prime Location Warehouse Space Up to 10,000 sq.ft.
Easy access to Blanshard and Douglas
INCLUDES OFFICE AREA, WASHROOMS, 2 LARGE DOORS, LARGE PARKING AREA, ETC. FOR FURTHER DETAILS, CALL MR. ANDERSON OR MR. STOREY AT 383-4147, 9-5.

For Rent Industrial Large Storage or Warehouse Space
Up to 130,000 Square Feet
As low as $1.50 per sq. ft.
LOCATED 3900 BLOCK QUADRA STREET
P.O. BOX 1355, Victoria, B.C.
Or phone Tim—382-8146

MEDICAL OFFICE SPACE
NEW-STRATA TITLE-C.C.A.
PURCHASE OR LEASE
LOCATION: 1711 COOK ST
Only 6 units left. Ideal for
MEDICAL DOCTORS
PHYSIOTHERAPISTS
DENTISTS
OPTITONS
DISPENSARY PHARMACY
Each unit is finished to the Tenants specifications and 100% financing can be arranged for those who wish to purchase. For further information please contact Geoff Field.
DAYS 382-3033 EVES.479-5270

RETAIL OFFICE AND WAREHOUSE
3000 sq. ft., 6000 sq. ft. and 9000 sq. ft. available for 3-5 year lease. High traffic count and good parking available.
PETER BEVAN 388-6258
CEDRIC STEELE REALTY LTD.

OFFICE SPACE
950 sq. ft. of office space close to Town and Country Shopping Centre $250.00 per month with ample parking. Location is 27 and 29 Cadillac Ave. Contact.
388-4434 RICK KINNIS 477-9394
WESTMONT REALTY (1977) LTD.

PRIME LOCATION
6800 sq. ft. ground floor. Excellent for street or foot traffic. Available imm.
CENTURY 21 Western Homes
1037 Cloverdale Ave.
386-3494 (24 hrs.)

ATTRACTIVE LEASE SPACE available, would suit professional group, office area 1500 sq. ft. @ $8 per sq. ft. Adjoining storage 1500 sq. ft. @ $2 per sq. ft. Three parking stalls included. Easy access. Location corner of Quadra and Fisgard Streets. To view, phone 384-5332, ask for manager.

OFFICE—RETAIL
UP TO 2600 SQ.FT. ALL GROUND LEVEL, HIGH TRAFFIC AREA, LOTS OF FREE PARKING. CALL MR. ANDERSON OR MR. STOREY AT 383-4147, 9-5.

1400 SQ. FT. NOW VACANT OR up to 4000 sq. ft. or portion thereof, at 260 Old Island Hwy. near Helmcken and new hospital site. Very high traffic count area. J & J Management Ltd. 652-2521 8am-3pm. or leave message on tape.

RETAIL DOWNTOWN
Suite 102-764 Yates Street in Yates Alley leading to Johnson Parkade. 980 sq. ft., $700 per month. Please phone Jason Austin 385-6718.

DON'T MISS THIS
High quality office space available in this modern building. Lots of parking, 2 elevators, new carpets. Open space up to 8000 sq. ft. on 1 floor. Many other features. Call Vancouver 266-0957.

ALL YOU HAVE TO DO IS PAY for your phone. Everything else is supplied; your own private office, a waiting room, receptionist and utilities. All for as low as $240 month. 382-2170 or 388-6275 pager 997.

DOWNTOWN
Office space available $5.50 sq. ft.
CENTRAL BUILDING
620 View St
Phone 383-1613; or 592-1789 after 6

A CHOICE OF DOWNTOWN OFFICES to rent at reasonable rates. APPLY PEMBERTON, HOLMES LTD., PROPERTY MANAGEMENT 384-8124. 1000 Government St.

BLANSHARD STREET
Next to Block Bros. Approx. 2800 sq.ft., (entire ground floor). Laid out as real estate, finance or trust company offices. Call Ponteix Properties, 595-2059 or 386-7032

INDUSTRIAL ZONED 1500 square foot warehouse and 1000 square foot warehouse and office. Phone 385-2496 weekdays.

SMALL CONTROLLED STORage space for rent, $40 per month. Gorge Shopping Centre. 388-5812.

ESQUIMALT LEGION BUILDing, 400 sq. ft. office, $150 month, April 1st. 386-7635

FORT STREET, CENTRAL LOcation, two small rooms. $125 per month. 479-4405.

215 HALLS, WAREHOUSES STORES and OFFICES TO RENT

SEASPRAY PROPERTIES LTD./ REALTOR
1911 QUADRA 386-3124

OFFICES:
Hartwig Court 800 Sq. Ft.
1005 Broad 980 or 2200 Sq. Ft.
3960 Quadra 1010 Sq. Ft.
2614 Bridge 125 S.F. $80.
464 E Burnside 1400 Sq. Ft.
3025 Shakespear 1200 Sq. ft.
836 Devonshire 400 Sq. Ft.
3440 Douglas St. 2700 Sq. Ft.
3293 Douglas St. 2200 Sq. Ft.

RETAIL/STOREFRONT
3400 Douglas 2300 S.F.
Stadacona Centre from 700 S.F.
Oak Bay Junction.
Burnside Plaza 2000 S.F.
2614 Bridge St. 611 S.F.

WAREHOUSE
2614 Bridge MINI Warehouse or Workshop 178 S.F. to 1400 S.F.
626 Esquimalt 1200 S.F.
834 Devonshire 3500-16000 S.F.
R.D. LAW 386-3124

OAK BAY AVENUE
Prime location in attractive building, good exposure, air conditioned, 990 sq. ft. available immediately. 388-6652, 384-5310.

PRIME DOWNTOWN LOCAtion, upstairs, spacious, suitable for office, studios, tailoring, architechs, consultants, designing, etc. 477-1420.

ASSORTED SINGLE OFFICES, secretary and board room available, wire fence storage, inside storage lockers, big or teeny just call 388-5714.

WANTED
Services rendered, see ad under Painting and Decorating in exchange for office space. 658-8047.

NEW WAREHOUSE, OFFICE space or showroom to rent or lease. 4000 sq.ft. Location, 561 Hillside Ave. 388-5378, 595-5159

250 SQ.FT. HEAT, LIGHT INcluded. $150 per month. Parking available. Call Manager Executive House 388-5111

Store front-office-shop
3930 Douglas at Ralph, 477-0303.

UP TO 7000 SQ. FT.
652-4411.

233 MORTGAGE LOANS AND INSURANCE

MORTGAGE NEEDS
Low Cost Residential and Commercial mortgage financing available. If you have tried to obtain a conventional mortgage and were turned down due to credit problems, or not enough equity in your property we may be able to help.
Courtesy to fellow brokers
CALL
CLIFF JOHNSON
382-8215
First Victoria Financial Corp.

1st AND 2nd MORTGAGE LOANS
SOOKE — GULF ISLANDS
SHAWNIGAN — DUNCAN
UP-ISLAND — MAINLAND
We specialize in Land and Land Development Mortgages
Existing Mortgages Bought
Call Mr. Douglas Hawkes
384-7128 (after hours 477-9544)
DOUGLAS HAWKES LTD.
990 BLANSHARD ST.

$ $ $
FUNDS AVAILABLE
Now for mortgages. Fast, courteous and confidential service.
GLENGARRY REALTY
479-7138

MORTGAGES
1st Mortgage loans handled quickly and efficiently with flexible terms and payout privileges.
P. R. BROWN & SONS LTD.
762 Fort St. 385-3435

QUICK CASH
Up to $10,000 for mortgage, interim finance, home improvement or additions, etc. Low and even interest only payments, no add on or bonus. Private funds. 385-5020.

234 MORTGAGES FOR SALE

$5,000.00 2ND MORTGAGE FOR sale well secured 12% interest one year term. FREDDY STARKE 386-6164 or 595-1175 CASTLE PROPERTIES LTD.

235 WANTED TO BORROW

WANTED: FOUR $6000 SECOND mortgages. 15%. Excellent covenant. 595-3867 between 5-6.

240 BUSINESS OPPORTUNITIES

REALSPAN PROPERTIES LTD.
846 BROUGHTON 388-6454

"THE BREAKERS"
Located in beautiful Jordan River, this country style dining lounge with full kitchen, plus a 2-bedroom home could be the start of a new lifestyle for $175,000.

Downtown, 52-seat restaurant, the perfect location for a professional restaurateur at $135,000.

Country pizza house, try $10,000 down on this 42-seater.

Unisex salon, downtown, tasteful decor. Sales over $200,000. One-third down to approved purchaser.

Custom drapery business, training provided, $15,000.

Campers, vans, motor homes, etc. A going concern manufacturing business. $60,000.

For details on these and others, call:

STAN POLLARD
388-6454 384-6013

SAANICHTON CENTRE
DANCLAIR DEVELOPMENTS LTD.
Be number one in your business at this new air conditioned centre. 24 Blocks of growing residential and business community on major cross roads next to post office and near new hospital on Saanich Peninsula. Bank of Commerce your neighbour. Opportunity for
Auto Supply — Professionals
Hardware — Travel Agent
Toy & Hobby — Appliances
Insurance — Stationery
Stereo Shop — Pet & Grooming
Sporting Goods — Barber
Or your Specialty
For information call:
652-3202 FRANK CSINOS 652-1141
388-6275 Pager 2826
SEABOARD PROPERTIES LTD.
7173 West Saanich Rd.,
Brentwood Bay, B.C.

FULLY EQUIPPED GORGE RD coffee shop for rent at reasonable rate for qualified operator. $1000 deposit required. Please Call David Brown 386-6308 9am-4:30pm

240 BUSINESS OPPORTUNITIES

RACK JOBBER
All Areas
No Selling
Company Established Accounts
68% Profit
Ground floor opportunity for person or firm to handle exclusive new product.
Part time OK to start. $5320 investment required, 100% secured by inventory.
For interviews in Victoria, call:
112-430-3663
Or Write:
Continental Industries Ltd.,
5369 Kingsway,
Burnaby, B.C. V5H 2G1

KAMLOOPS BUSINESS
Well established, showing good return. $175,000 down (cash or equity trade will be considered). Full price $410,000. Easily run by absentee owner. For details call:
GERRY FINNIGAN 388-6258

MOTEL/APARTMENT
24 Units. Price $440,000. Gross income $73,636. Net income after all expenses $53,019. Financing very flexible. For details call:
GERRY FINNIGAN 388-6258
CEDRIC STEELE REALTY LTD.

CANARY FOR SALE
Friendliest bird in town! Seats 40 at a time, and serves hundreds each day. This specialty salad, soup and sandwich restaurant is located in downtown Victoria. Business has more than doubled in the past year. Here's your opportunity to be independent in a growing business with excellent return. Ideal for a family operation. ASKING PRICE $47,000 fully equipped.
385-7721 388-6275 PGR 882
ART STREIGHT
GARDNER REALTY LTD.

NORTH VANCOUVER BUSIness Opportunity. A long and well established Pizza business is looking for an owner-operator to run this business on a franchise-partnership basis. This is a profitable business but interests in other areas require that I seek a dedicated operator to run this location. Interested parties must have a good credit rating and standing in the community and should have at least $30,000 cash to invest. Reply to Victoria Press Box 635 and include a resume of your personal and financial background.

SALMON COUNTRY
Unusual opportunity exists for a HARDWARE/SPORTING GOODS store in a new shopping centre serving the scenic Sayward Valley/Kelsey Bay trading area population of approx. 3,500. The centre is 85% leased and is located approx. 60 miles north of Campbell River. No competition within a 60 mile radius. 595-1872.

TIRED OF PAYING HIGH TAXES?
Diversify and save your tax dollars. We provide a part-time business that will save your tax dollars now and can provide financial security for you and your family within five years. Reply to Mr. V. Young, P.O. Box 6363, Station C, Victoria, B.C. V8P 5M3.

AUTO WRECKER
Over 10,000 sq. ft. of industrial land. Large quonset type building, welders, hoist, 2 compressors, floor jacks, yard wrecker, tow truck and including stock for $175,000. Located 45 min. from Victoria.
Don Oakes 478-4334
B.C. Land 478-5588

FOR LESS THAN $2500 I CAN get you started in an established 10 year old business, servicing logging camps, tire shops, service stations, etc. Mature, ambitious individual with automotive related experience will have first preference. Other commitments creates this rare opportunity. Victoria Press Box 632.

FLORIST BUSINESS
Well established florist business. Last year net $15,900. Listed at $15,500. Hurry for this one as the season is just beginning.
Residence Gordon James Office
383-6518 477-1841
Block Bros. Realty Ltd.

SECURITY-INDEPENDANCE
Exceptional, ground floor, franchise opportunity with Valu-Pak Freezer Meats. Attractive and stable earnings assured with protected territory, low overhead, steady clientel. Approximate investment $20,000. Victoria Press Box 647.

FAST FOOD OUTLET
Excellent long term lease, excellent equipment, excellent clientelle, excellent recipes, excellent location, excellent projected profits. Price. $36,000. Victoria Press Box 627.

THE WOODMARKET
For sale: Existing franchised unfinished furniture store in Courtenay-Comox area. Territory includes Vancouver Island north of Qualicum Beach. Excellent lease, financing available. 3080-B Comox Rd, Comox. 339-6213.

COMMERCIAL FOOD MANUfacturing plant take over good lease, health inspected premises. Some equipment available if suitable. 2400 sq. ft. including 700 sq. ft. food preparation area. Zoned manufacturing. 388-5453, 3-5; or 477-4714, 7-9pm.

15 INCREDIBLE WAYS TO Make Money. Spare time or full time. Send $2 for information booklet, postage and handling to: Star Cast Enterprises, Box 460, Crofton, B.C, V0R1R0

BE YOUR OWN BOSS, WELL established bakery and coffee shop for sale, owener retiring, good down town location in prime tourist resort. Victoria Press Box 610.

Kayot Pontoon Boats
Gold mines as rentals, charters.
FUN
Free brochures 479-6468.

375' LAKE FRONTAGE LOT with buildings, near Victoria. Value $65,000. Equity $25,000. Trade. 385-6178 Owner

AUTO MARINE ELECTRIC business for sale, Greater Vancouver area. Phone Collect 936-8792 or 464-7422.

HEALTH FOOD STORE WITH coffee bar for $16,000 plus inventory. Please call after 6, 382-8360.

TOURIST PUBLICATIONS, ESTablished over 30 years, owner retiring, phone after 5 p.m. for information 382-4887.

TRIPLEX WITH POTENTIAL
Restaurants, offices, businesses. 2 optional adjoining lots. 2749 Quadra.

ACTIVE PARTNER WANTED for small excavating business, must be able to operate Bobcat. 384-0277, 7-9 p.m.

FULLY EQUIPPED PHOTOGraphy studio. Innovation II, 384-5323 or 388-7485.

SMALL ENTERPRISING SHOE store in Sidney. Growing business. 656-7024.

BEAUTY SALON FOR SALE, low downpayment, low monthly installments. 478-6366.

CLASSIFIED
ADVERTISING
THE PEOPLE'S
MARKET PLACE

241 BUSINESS OPPORTUNITIES WANTED

INSURANCE AGENCY, ON Vancouver Island. Victoria Press Box 435.

WANTED: BARBER SHOP OR working partner, 595-7844.

244 REVENUE PROPERTY

P.R. B
P. R. BROWN
AND SONS LTD.

8 SUITES
ESQUIMALT
3 Batch., 4—1 Bdrm and 1—2 Bdrm. (Owner occupied) grossing approx. $15,000. p.a. Asking $125,000. Vendor will carry. Full details call
K. O. MOORE 385-3435

18 SUITES
COOK and BAY
Older, completely updated block 10 Batch., 7—1 Bdrm, 1—2 Bdrm. Owner will carry agreement for $180,000. Asking $239,000. Full details by calling
K. O. MOORE 385-3435

Beacon Hill Park
Fully furnished 4-storey frame block. Netting $46,100. Asking $544,000. For details call:
DAVID SCOTT 385-3435
P. R. BROWN & SONS

APARTMENT
Reduced
Over $20,000
To sell immediately. Price was $160,000. Now $139,900. Return on equity now near an unbelievable 28%. This is an apartment unit in a central downtown area. Hurry and check this out. It won't last long at this price. For details call:

APARTMENT
Fairfield
10 unit complex — a very clean and attractive building. Just reduced from $120,000. to $112,500. Return on equity 15½%. Sound good? It is! Call me and I'll give you the details and show you through this gem.
REID TOPP
385-7721 388-6275 PGR 619
GARDENER REALTY LTD.

FAIFIELD REVENUE
1. 7 units total
2. Two 1 bedrms
3. One 2 bedrms
4. 1 bachelor
5. 3 housekeeping
6. Over $13,000 gross
7. Over 8,800 net
8. 60x120 corner lot
9. Multiple family zoning
10. Excellent rental area
11. Close to Beacon Hill Park
12. Taxes $1,283
13. All metal windows
14. $50,000 1st, 11¾%
15. REDUCED FROM $95,000 to $91,500

ERNEST WILLDEN 383-0640
National Trust 595-2121

1 MILE CIRCLE
15 UNITS — ADD 5!!
Built as an Apartment but zoned Motel. Cement block building with H/W floors. Owners spent nearly $65,000 last year refurbishing. Best quality carpets and furnishings. Can be operated as apartment with 13 bachelor suites, 2 sleeper units and owners accommodation. Under Motel Zoning, can add 5 UNITS without disrupting income. Can net $33,000 before financing. $148,000 mtge. at 11% at $1,550 P.M., assumable. In excellent condition. MLS. Asking $298,000. Frank Wills, 388-7868.
DUNSMUIR PROPERTIES

APARTMENT BUILDINGS FOR SALE
71 Suites James Bay
67 Suites Oak Bay Junction
55 Suites Nanaimo
36 Suites James Bay
35 Suites Victoria
Plus many others, prices ranging from $19,500 per suite and from four years and up. For more info on these investment opportunities call SHANE BEFURT 386-6164 or 479-0010 CASTLE PROPERTIES LTD.

FAIRFIELD CONVERSION
Two 2-bedrm, one 1-bedrm with Olympic views in upper and main suites. 2 FP, beamed ceilings and vintage panelling in main suite. Dark RM. in upper suite. Gross income $10,020 p.a. Assumable first mortgage $51,000. Only 3 blocks to the ocean and park. Vendor will consider trade for recreational vehicle. EXCLUSIVE. $87,500. BRIAN COLLINS, 383-9160. CASTLE PROPERTIES LTD., 386-6164.

APARTMENTS
1—42 Suites, $825,000. Built in 1972. No vacancy problems. Good location.
2—12 Suite conversion, good yield, good live-in situation, close in.
3—10 Suites, Oak Bay, $235,000, excellent financing. For further details on these and other properties please call Graham Ireland 595-8845, Doug McKillop 384-8075 Pager 1115. Island Homes 386-7545.

HOW SWEET IT IS
The Greatest Duplex find in a long time. Low profile on crawl space, each side has 2 bedrooms, living room (hardwood floors), kitchen with eating area off, separate laundry, furnace, etc. for each unit. Near Jubilee Hospital on a good lot within walking distance of buses. Exclusive. $71,500.
GRAY LAITE 656-5267
National Trust 595-2121

MODERN SHOPPING CENTRE
Fully leased. Current net income $90,300. Scheduled increases will raise income to $100,000 by March, 1981. Financing in place $742,000. Vendor will consider trades or carrying balance with $100,000 down. Call
GERRY FINNIGAN 388-6258
CEDRIC STEELE REALTY LTD.

$380,000
—HIGH RETURNS
—GOOD RENTAL LOCATION
—LOW MAINTENANCE
—EASY CARE
—5 FOURPLEXES
—WITH SEPARATE LEGAL DESCRIPTIONS
SYL SHUMKA
477-0191 595-1337
Royal Trust

APARTMENT
$325,000.00
22 Suites. Net - $30,000.00. Vendor ready and willing to consider Ninety percent financing structured to fit the net income.
388-4434 JOHN ADDICOTT
WESTMOUNT REALTY (1977) LTD.

NEED COMMERCIAL, REVENUE or RESIDENTIAL?
In Town or out of Town? Call Bing Richards, 388-7868 — 388-5464 Pgr. 732.
DUNSMUIR PROPERTIES LTD.

SUPERIOR APARTMENT
$175,000.00
Nets $18,000.00
388-4434 JOHN ADDICOTT
WESTMONT REALTY (1977(LTD.

244 REVENUE PROPERTY

LEGAL TRIPLEX, OWNER OCcupied. Not a conversion, townhouse zoned. Seaview, Esquimalt Road. Two 1 bedrooms, one 2 or 3 bedroom (brand new) with fireplace. $71,900. 385-0566 or 383-4413 leave message.

4 Suites (Ffld)	$110,000
6 Suites (Esq)	$147,000
1 House with 12 lots	$100,000

25,500 Com land (Esq) Head St.
477-8096 John A. John 388-7557
Capital City Realty

417 VANCOUVER. GROSS $14,000 plus. Price $99,000. 383-1493.

$49,000, OLDER 4PLEX IN CITY, no vacancies, 477-5796.

245 REVENUE PROPERTIES WANTED

CASH BUYER
For apartments or Commercial Buildings, must have true value exceeding $1,000,000. Will pay cash to financing or all cash. (Courtesy to agents.) All replies held in confidence. Please call
GERRY FINNIGAN
388-6258
Cedric Steele Rlty. Ltd.

247 COMMERCIAL OR INDUSTRIAL PROPERTIES

DUNSMUIR 388-7868

DOWNTOWN
25,000 sq. ft. Bldg. Located in main core area. Fully Leased and nearly maintenance free. One of the better Downtown Buildings in Victoria. Asking Price is $1,500,000. Call: Evan Williams at 388-7868 or 388-5464 Pager 745.

LIGHT INDUSTRIAL
15,000 sq. ft. of warehouse and offices plus room for 14,000 sq. ft. more in the rapidly developing Sidney area. Net income shows $38,000. with potential to expand. Priced to sell at $385,000.

LIGHT INDUSTRIAL ACREAGE from 2.3 acres to 4.9, water sewer, highway exposure ready for development. This is excellent holding development property.
385-7721 BRIAN COUTTS 598-2405
GARDNER REALTY LTD.

COMMERCIAL (C-1)
Valuable corner site, excellent exposure. 12,000 sq. ft. of land. Modernized building with 1530 sq. ft. paved parking. View Royal — close proximity of new hospital. Asking $155,000. For more details Call
Don Oakes 478-4334 Shirley Wilde 478-2459 B.C. Land 478-5588.

COMMERCIAL C-1
Pender Island is moving ahead. We are entertaining clients interested in commercial space in a new 5000 sq. ft. building soon to be built in the most highly potential populated area. Book now we can still build to suit. Call Ted Dever 629-3434.
MACAULAY NICHOLLS MAITLAND & CO. LTD.

CORNER LOCATION
Smaller one-storey building consisting of 3 retail stores, on a busy corner quite close to town. Newly listed at $89,000. For further information call:
386-7521 TOVE BARLOW 477-9859
BOORMAN INVESTMENT CO. LTD.
612 FORT ST.

POTENTIAL
For small Medical complex or Legal Office. Shelbourne 150x110. 16,758 sq. ft. Offered at $100,000. As Is. Zoned RS2. For futher information. Call.
388-4434 ARNOLD MARR 477-6233
WESTMONT REALTY (1977) LTD.

COLWOOD ACREAGE
Approximately 16.5 acres within the boundaries of the proposed new townsite. Subdivision proposal plus excellent holding property. For more details on this unusual opportunity call ALMER OLSON.
Royal Trust 384-8001

NANAIMO HARBOUR, SHIPyard with Marine Ways, Open Shed, Machine Shop. 150 ft. Lot with 1.6 Acre Foreshore Lot. Owners retiring, property also zoned for Fish Processing, Marina, etc. $180,000 or offer. Rabeneck Brothers, 1780 Stewart Avenue, Nanaimo, V9S4E6. 758-7459 Evenings.

"M3" WAREHOUSE
Offices Etc.
28,000 Sq. Ft. Land.
Excellent Terms.
JOHN ADDICOTT 388-4434
WESTMONT REALTY (1977) LTD.

INDUSTRIAL LAND
For lease, 14,400 sq. ft. of land. David and Bridge St. Zoned M-2. (Light industrial). For further details please call Mr. David Brown. 386-6308. Monday to Friday, between 10:30am.-noon.

COMMERCIAL FOOD MANUfacturing plant take over good lease, health inspected premises. Some equipment available if suitable. 2400 sq. ft. including 700 sq. ft. food preparation area. Zoned manufacturing. 388-5453, 3-5; or 477-4714, 7-9pm.

APARTMENT BLOCK
42 suite apartment block, 6 years old, in beautiful residential area of Esquimalt. No agents please. Minimum cash required $100,000. Reply to Victoria Press Box 555.

WILL TRADE
equity of $29,600 in light industrial revenue property for a good building lot. Call Eddie Cooke at Block Bros. Realty at 477-1841 or 754-4401.

LANGFORD FOR LEASE
1½ acre level land, zoned commercial, available for sales lot or dry land storage, completely fenced, also with or without large home and shop. 478-4488.

FULLY SERVICED INDUSTrial lots, half acre and larger, $2.75 per sq.ft. and up. Keating Industrial area. Further information call 656-3463 Ron Tidman or 652-1040 Dave Thomson.

INDUSTRIAL MACHINE SHOP and office on highway, Langford area, 8000 sq. ft. lot, suit equipment sales and repairs. $56,000. 478-4655.

3930-3932 Douglas St.
$127,500, owner, 477-0303.
Consider house on trade.

SALE OR LEASE, WELDING or mechanical repair shop. 656-5314.

LANGFORD COMMERCIAL corner with rental, $3.90 per sq. ft. 478-4655.

5000 SQ. FT. RETAIL WAREhouse building in Langford, 3 yrs. old, ½ leased. $215,000. 656-7198.

TWO HOUSES FOR BUSINESS or rental C15 zone — Quadra — good holding property — these sites are rae — MLS. $125,000 Call Donna Valikoski 388-4271 or 384-2057. J. H. WHITTOME & CO., LTD.

247 COMMERCIAL OR INDUSTRIAL PROPERTIES

$350,000
Commercial Building
10% Return.
388-4434 JOHN ADDICOTT
WESTMONT REALTY (1977) LTD.

250 HOUSES FOR SALE

Cedric Steele Realty Ltd.
388-6258

OAK BAY SEA AND MOUNTAIN VIEWS
$145,000
Unobstructed sea and mountain views, on Beach Drive. Just one year old, this contemporary home of over 1800 sq. ft. contains 3 bedrooms, 3 sets of plumbing. Den with fireplace, thermopane windows, easy care garden, and many more features. For appointment to view call
MURRAY BLANNIN
598-2200 res. 388-6258

UPLANDS
5 BEDROOMS
Spacious Tudor style (3580 sq. ft. finished) including family room, games room, 4 sets plumbing. Underground sprinkler system. Lot .68 acre. Room for pool. For appointment to view this exclusive listing priced at $198,000, call
MURRAY BLANNIN
598-2200 388-6258

OAK BAY
3 BDRS. $45,500
Don't miss this 3-bedroom home close to shops, bus and rec centre. Large LR with FP and good assumable mortgage. ML. Call
DAVID BILLINGHAM
388-6258 598-6029

2 N. SAANICH HOMES
1) Lovely, 2-bedroom retirement home on ½ acre in immaculate condition inside and out. $76,900. ML.
2) Superb construction in this 3-bedroom, 3-bath, tudor home on ½ acre in serene country setting. Family room off kitchen. Excellent value at $106,000. ML.
DAVID BILLINGHAM
388-6258 598-6029

SOUTH OAK BAY
Great, 2-bedroom, starter home with lots of character features in LR and DR. Basement, carport, private garden and excellent assumable mortgage. $61,900.
DAVID BILLINGHAM
388-6258 598-6029

FAIRFIELD
Or Oak Bay large home in dire need of renovation. Up to $70,000 needed immediately. Call:
DAVID BILLINGHAM
598-6029 388-6258

GARDNER REALTY Ltd.
895 Fort St. 385-7721
(24 HR. SERVICE)

SOOKE BEACH WITH SUITE
100 yds. from the waters edge! This lovely 7-yr.-old, 3-bedroom home has a self-contained 1-B.R. suite with an outside entrance. If you don't need the suite you have an extra bedroom plus a super-size rumpus room with a fireplace. Double carport. 118'x97' yard with trees. Fridges, ranges, washer and dryer and all drapes stay with house. Call me anytime. Vacant April 1. MLS $61,500 ASKING.
385-7721 Cliff Salmond 477-3626

LARGE 3-BEDROOM WITH 2-BEDROOM SUITE
$59,900
Just listed, this white stucco home of 1325 sq. ft. has a separate 2-bedroom suite with outside entrance, separate light meters, separate oil furnaces, separate oil tanks, new carpet, gutters, etc. Rent both suites or live in one and rent the other. A must see! Call:
CLIFF SALMOND
385-7721 477-3626

THE GREAT GET-AWAY
Ever want to get out of the city hustle and bustle, but still have the convenience of a modern home? I've just listed a 2-year-old, 2200-sq.-ft. home just 15 mins. from town. 3 B.R.s, 3 bathrooms, 1 heatilator F.P. and 1 unique stone F.P. in huge rec. room. The thermopane windows help keep the oil bill down to $20 per month. Large sundeck with southern exposure. Mountain views. This attractive home is situated on 100x165 fenced lot. Stove, fridge and dishwasher stay. Priced for quick sale at $64,500. FIRM. Please call for private showing. MLS.
KENT MACLEOD
385-7721 595-4273

Capital City REALTY LTD
1815 Blanshard St. 388-7557

CEDAR HILL GOLF COURSE
½ Acre, 1600-sq.-ft., 16-yr.-old home, spotlessly clean, large L.R. and D.R. Two bedrooms, nice family room, new on the market. Below appraised price $68,900.
388-7557 Ben Greig 598-3105

GOOD VALUE HERE
$63,500
Immaculate 3-bedrm. home plus room for development in full bsmt. Located on large irreg. lot with creek bordering at rear plus park on one side. Large 10% mortgage assumable making this home an attractive purchase. To view, call:
LILLIAN CUMMING
388-7557 656-4550

SUPER STARTER OR RETIREMENT
Must hurry for this one — it will sell quickly. Small no bsmt home, 1-bedrm. down, plus 2 up. Most beautifully decorated interior — it's a real cutie! To view please call:
LILLIAN CUMMING
388-7557 656-4550

836 TULIP AVE.
MUST BE SOLD
3 Bed home, big workshop perfect starter close to schools and bus. Large L.R., w/w, new 4-pce. bath cozy kitchen, part bsmt., new shake roof, fenced yard front and rear. Above-ground pool, double-car garage/workshop wired for 220, must sell. Make an offer on $49,950. Open to view weekdays 2-4. For more info call
388-7557 Sheila Pepin 388-4930

COLWOOD 3 BEDROOM, FULL basement, 561 Hallsor, $60,900 or offer. Owner 478-9796.

MUST SELL, TWO-BDRM. BUNgalow in Esquimalt. Asking $36,900, 384-7078.

250 HOUSES FOR SALE

BOORMAN'S
612 Fort St. 386-7521
2045 Cadboro Bay Rd. 595-1535
BOORMAN INVESTMENT CO. LTD.

OPEN MON., TUES., WED.
2:00 to 4:00
9248 CANORA RD.
NEAR MCTAVISH
.83 ACRE
TREES & SECLUSION
$69,900
A quiet, picturesque, treed setting near McTavish Rd. It even has sea glimpses. The home is in immaculate condition — has 1500 sq. ft. — three bedrooms — 1½ bathrooms — in-line living room and dining room. You will be impressed with this appealing home and attractive setting. MLS 39279.
IAN BOORMAN
595-1535 or Res. 592-3335

OPEN HOUSE
TUES. 2:00-4:00
1737 TAYLOR ST.
Family home with three bedrooms on main (1260 sq. ft.) further bedroom on lower level which also has family room and rec. room large enough for billiard table. Near Lansdowne Schools, stores and buses. Price $69,750.
VIVIENNE GENT 595-1535

EXCEPTIONAL QUALITY
A large family home, built by a European craftsman for his own family. It is located on a new Gordon Head hilltop subdivision and overlooks Mt. Baker and all of Haro Strait.
Contemporary in design it comprises 3170 sq. ft. on 2 levels; 4 BRs and 3 full bathrooms.
Elegant LR with vaulted ceilings and magnificent rock fireplace, separate dining room opens onto veranda. Large family room inlaw suite. Built-in vacuum system throuhout. Back yard is secluded amongst tall evergreen and arbutus. If interested in a spacious quality home, this is a must to see. Listed at $159,000.
For appointments please call:
KEITH BOORMAN 598-3730
WYNN WRIGHT 477-6155
OFFICE 386-7521

GORDON HEAD PARTIAL SEAVIEW
Spacious stucco bungalow of LR, DR, 3 BDRMS and two full bathrooms on main. Rumpus rm, 2 BDRMS, sewing room lower floor, double garage with sundeck, extra parking for camper or boat. Lot size 136'x80'. MLS 37107. $89,500.
WILLIAM HOLLICK
592-6470 386-7521

OAK BAY
"THE ANCHORAGE"
$59,900
Charming one-bedroom condominium with patio views of the water — a lovely place to live . . . nor complete details call:
GAIL WEINBERG
595-1535 477-4467
PETER DUECK F.R.I. R.I.B.C.
386-7521 479-9909

ROCKLAND STRATA DUPLEX
$53,500
Owner very anxious to sell. Two-BDRM, strata duplex with family-size L.R., and D.R. Full basement with excellent potential for further development. Ideal location on quiet street with easy-walking distance to town.
KEITH BOORMAN
386-7521 598-3730

NEAR SEARS
(Good Value)
1—4-Bedrm lovely home with full high basement suitable for further development. Ideal for growing family. Just new on the market. MLS. Offered for $62,900
OLGA ZACHARY
595-1535 592-2265
2—Nicest garden and 2-bedrm immaculate home. Separate garage. Elderly owner leaving town. Must sell. MLS 038863. Asking $52,500.
OLGA ZACHARY
595-1535 592-2265

SOUTH OAK BAY
DUPLEX—$99,500
Located on one of the choicest streets near the Oak Bay Village. This is an up-and-down duplex with lots of charm and yet has been completely and professionally up-dated. One suite has one and a half bedrooms, one has two bedrooms, both have separate heating, hot water and electrical. Both have fireplaces, new W/W, modern kitchens and bathrooms. You will be impressed with this quality building. MLS 38946.
595-1535 IAN BOORMAN 592-3335

HANDY MAN!
The old-fashioned interior of this home needs you. Up-date, decorate, or maybe even renovate and you can have a good home and a good investment. It already has a good location, good lot, with a waterview, recent roof, gutters, and exterior paint job. All 6 rooms are on one level plus a pantry, porch, and full basement. Call now and see what you can do. Exclusive. Offers to $51,500.
Kathleen Hawkins
595-1535 477-6871

WHITTOME'S

VIEWS!!!
OPEN SAT./SUN.
1:30-3:30
$69,900
6403 SUNNYSLOPE DR.
Dead-end street off Tanner Rd., C. Saanich. Flowering plums line the driveway to this charming home in a delightful landscaped setting on a 80x144 lot. Features — 2 F.P.s, 2 baths (3-pce. enste.) walk-in closet in M. Br., 3 Brs. plus 4th down, (5th Br. and 2-pce. bath R.I.). Sundeck at rear offering privacy and sea and pastoral views. Drive-by. You'll love it! Call now. New MLS.
479-1667 CATHY ATKINS 479-5427

PERSONAL REASONS REDUCED
FROM $73,500
TO $65,500
Relaxed is the way you'll live in this fabulous rustic home, 1½ yrs. old. Designed with imagination on property — which commands delightful views. Charming living rm., dining rm., 3 bdrms., master ensuite and family rm. off kitchen, plus — super outdoor area, arranged for maximum ease and pleasure. MLS. For details and appts. call
RUTH LA CROIX
479-1667 385-8416

CORDOVA BAY FAMILY HOME
Located in a prime section of high Cordova Bay yet on a level lot, tastefully landscaped, easy to maintain, that provides views at the front, amazing privacy and sun at rear. This home is a delight to show with its large beamed ceiling L.R., separate D.R., most attractive rec. room with heatilator fireplace. There are 4 B.R.s, 2½ bathrooms, built-in rge. and wall oven, utility off kitchen, Dbl. carport plus drive-in garage that could be games room. Exclusive, courtesy to realtors. Price $125,000. For appt. call
479-1667 Wilfred Davis 658-8884

OPEN HOUSE
132 Moss
Sat. Sun. 1-5
For spacious, gracious living, see this 2-storey 4-bdrm. character home in Fairfield. Interior completely renovated, exterior needs some attention. Basement revenue. Phone 383-1069 for prior viewing. Offers on $84,900, no agents please.

250 HOUSES FOR SALE

$45,000
$1250 DN
$300/MON
QUALITY BUILT 3 BR HOMES. FIREPLACES, COLOURED FIXTURES, DOUBLE GLAZED WINDOWS, INDIVIDUALLY DECORATED, 5 YEAR WARRENTY. CALL GORDON ENGLISH OR GORDON ROBERTS.
388-5641 479-5613
383-6803
OPEN SAT. & SUN. 1-4
LEANO DEVELOPMENTS LTD.

the Permanent For Sale
702 FORT ST. 382-9191
BOB HUGHES—MANAGER

2-BEDRM PLUS 2-BEDRM IN-LAW
Fully updated 2-bedrm bungalow with bonus of 2-bedrm in-law suite in full basm't. Newly insulated, rewired, elec. heat, fireplace, modern baths and kitchen, dishwasher, fridge and stove. Reduced — now only $59,000. ML 37698. At your service anytime.
HERB McDANNOLD
382-9191 Bus. Res. 384-6768

LOST?
We'll help you find your way around Victoria with a FREE street map. Just phone 382-9191 and ask us to mail you one.
THE PERMANENT

BB B ROWN ROS. on LANSHARD
"People Helping People"

ROCKLAND SPECTACULAR
Unique tudor home on an attractive, quiet street with trees and boulevard. New, under construction — finished around mid April. Offering 3 bedrms, large sep. D/rm., family rm. with fireplace. Numerous other features. Offered at $114,500.
JIM McNAUGHT 592-0285
ROBERT WELLINGS 477-1118

STARTER RETIREMENT
In the popular Fairfield area on Chapman St. near Cook. A well-cared-for, older home of 2 bedrms with nice updated L/rm and brick fireplace. Full basement, small lot, with rear-lane entrance. Exclusive at $46,900.
TED KAY 385-4086
JIM MASSEY 385-8226
or 385-8771 (anytime)

DUNSMUIR 388-7868

DUPLEX ZONED
Modern home on large 82x110' lot in Esquimalt. This is a good business opportunity for one seeking Duplex Revenue. Full Price Only $69,900. Call Alan Klenman for details, 656-4242 — 388-7868.

3257 LINWOOD
This brand new home (still under construction — move in for Easter). Conveniently located close to all kinds of shopping — and not too far from City Centre. Has 3 bedrooms, full basement and large, level lot. Asking $68,500. Call Leo Pigert, 388-7868 or res.: 598-1975.

SWAN LAKE PARK
This family home adjacent to Swan Lake Nature Park has view and seclusion. 2 bedrooms on main — two more upstairs. Rumpus room finished with cooking facilities — ideal for in-laws. Large lot. Asking $53,900. Leo Pigert, Res. 598-1975 or 388-7868.

SEABOARD PROPERTIES LTD.

COMFY AND COSY CLOSE IN
Very spacious family home located on a quiet cul-de-sac near Gorge Vale Golf Links. Over 1,600 sq. ft. on main floor consisting of 3 bedrooms, den, large living room, dining room, large kitchen with family room and bathroom plus ensuite. Upper level roughed in for 3 pce. bath and sauna plus and lower level roughed in for 2 bedroom suite with 4 pce. bath and finished fireplace. 2 Double drive-in garages plus additional parking for boat and trailer etc. Extensive rock work, hot water heat, storm windows and heavy shake roof are just some of the features of this low maintenance property. Offered at $94,500. (MLS).
658-8490 DAVE DAND 652-1141

BLOCK BB BROS.

SELL THRU VIDEO

SEA and MOUNTAIN VIEWS CENTRAL SAANICH
Nestled on a large almost ½ acre country plot in beautiful scenic central Saanich — fruit trees, berries, flowers, on a private cul-de-sac is this gracious home. 1665 sq. ft. on the main. Picture windowed living room with exquisite fireplace, hardwood floors, dining room with built-in buffet. 3 extra large bedrooms on main, 3 baths. Recreation room (30x12) with fireplace. Plus full in-law suite down. Double garage. Just listed at $89,900.
Residence Erna Ellsay Office
477-5705 477-1841

LOW PRICE CUSTOM HOME
Brand new 1900+ sq.ft. rancher. Lots of fir, oaks, arbutus and cedar trees. Just a beautiful spot. Plenty of extras. $72,900. 478-6468

250 HOUSES FOR SALE

REALSPAN PROPERTIES LTD.
846 BROUGHTON 388-6454

ROYAL OAK
$54,500
Begin or retire in this pleasant, 2-bedroom, no-step home. Located at the quiet end of a cul-de-sac.

And if you enjoy gardening, the large back yard, full of sunshine is the place to do it.

Low taxes and low maintenance make this a must see for the budget conscious purchaser.

Phone me now to see this new listing.
A. J. "SANDY" CRAWFORD
388-6454 477-1561

T/C TOWN AND COUNTRY REALTY
577 DOUGLAS 382-7276

DESIREABLE 3 BEDROOM SPLIT LEVEL
$68,900
Immaculate 8 year old home in nice area of Gordon Head. 3 bedrooms — master with ensuite and walk-in closet; spacious 13x21 living room with fireplace and bay window; dining room with sliding glass door to sundeck; bright cheery kitchen with breakfast nook; and family room or fourth bedroom down. The lot is larger than average (over 10,000 sq. ft.) with ample room to park motor home, or boat. To view phone Jim webber 382-7276 or 658-5977 (res.).

BLOCK BB BROS.

Kinsmen Gorge Park area — 1100 sq. ft., no step 2-bdrm. home in clean excellent condition. Gas heating, garburator, feature walls in L.R., covered patio in rear, on a large lot, $59,500.

PRIVACY
.96 wooded acre only one block from swimming beach, one mile from two golf courses. Well kept 3-bdrm. home, separate family room on main floor. 4th bdrm. in bsmt. and 3-pce. bath. Asking $94,500.

Spacious home with in-law suite, 1350 sq. ft. on main, very practical layout of rooms. Kitchen has separate eating area. 960 sq. ft. down, 2 bdrms and 3-pce. bath in-law. $64,500.
656-5337 Ted Phillips 656-5584

SEASPRAY PROPERTIES LTD./ REALTOR
1911 QUADRA 386-3124
1175 NEWPORT 595-3151

SUPER CEDAR!
Looking for a better than new home in a quiet area close to everything? From the moment you enter the large, well-decorated entry, you will notice MANY EXQUISITE FEATURES of this charming home. The white rock fireplace framed in Rosewood panelling, the large, wrap-around sundeck off the dining room, the fancy wall paper throughout and the pool-table-size family room with sundeck off. The large kitchen has built-in dishwasher and sunny eating area. Only $69,900. New ML.
GERRY MARTIN
477-7050 or 386-3124

SUNDECK
REC ROOM WITH WET BAR
$53,900
A beautifully maintained two bedroom full basement home conveniently located in the Gorge area. This home offers perfect accommodation with L.R. with F.P., D.R., Large kitchen with newer cabinets and a large sundeck off overlooking the private fully fenced yard. The rec. room is nicely done with w/w carpet, wet bar plus a 2 pce. bath off the finished laundry room. Its well priced and will sell fast. Call now! Exclusive.
385-1431 RANDY SMALL 388-6275
LEE WROBEL 654 or 865
British America Realty Ltd.

FOR SALE
Royal Trust
477-0191
384-8001

NEW LISTING FAIRFIELD AREA
$65,900
Rare opportunity to purchase a spacious, 3 or 4 bedroom, 25-yr.-old home in this choice area of Fairfield. Large living room with F.P. sep. dining room. 4th bedroom on main floor could be used as den. Kitchen requires some updating. Sundeck overlooking treed yard. Basement has 2-pce. bath, partially-finished rec. room and drive-in garage. New MLS. For information call
GALE CHRISTENSON
477-0191 477-7047

PAC-WEST
INTERNATIONAL REAL ESTATE BROKERS INC.
388-6161

$36,900
BUY NOW FOR SPRING PLANTING
Delightful 1-bedroom home with in-line living room and dining room, featuring glass doors to secluded patio. The fenced yard boasts fruit trees, berries and birds singing in your own aviaries. View this charmer with Terry Eden, 388-6161 (24 hrs.).

FOR SALE BY OWNER
Completely remodelled older home, new roof, hot water tank, wiring and insulation, in line dining and living room, feature fireplace, wall-wall carpets, large modern kitchen with built in dishwasher and eating area, 3 bedrooms plus den, one bedroom in-law suite with separate entrance in basement. Fenced yard. 2527 Cedar Hill Rd. 382-7577. $59,500.

250 HOUSES FOR SALE

JACK MEARS
OAK BAY REALTY LTD.
2194 OAK BAY 598-3321
Were Trust Is
The Basis Of All Business

OAK BAY TOWNHOUSE
Attractive cedar and red brick townhouse in the heart of the village. Two large bedrooms, one and a half bathrooms, all appliances including washer and dryer, lots of storage. Attractive enclosed courtyard at back. New Exclusive at $59,900. JOYCE STYLES 592-7405 or 598-3321.

ALL THE HELP YOU'LL NEED TO LIVE BY THE OCEAN
The rents will help you pay for this 2 year old tri-plex. The workmanship is way above standard. Owners suite consists of sauna with shower, 3 bedrooms. Living room with fireplace, dining with sliding glass doors to patio and overlooking the ocean, 300 ft. away. The two suites consist of 2 bedrooms each, living room, kitchen with eating area, 4 pce. bathrooms. Plenty of black top parking on approx. 18,300. foot lot. (100x183). This home must be seen to be appreciated with all its fine features. Asking $96,500. Please call PHYLLIS COUTTS 388-9563 or 598-3321 anytime.
MEMBER
Relocation Services Canada

NEW HOME DIRECTORY IN COLWOOD
A WIDE VARIETY OF BUNGALOWS, SPLIT LEVELS AND TWO-STOREY HOMES WITH FULL AND OPEN BASEMENTS PLUS R.I.D.P. READY FOR DEVELOPMENT. ALL HOMES INCLUDE THERMOPANE WINDOWS, EXTRA INSULATION, ELECTRIC HEAT, FIREPLACES AND MORE. CHOOSE A PLAN, LOT, COLOR SCHEME, AND TYPE OF FINANCING TO SUIT YOU. WE ALSO HAVE TWO STOREY AHOP DUPLEXES $1250 DOWN VERY NICELY APPOINTED. ALL HOMES CARRY A 5 YEAR WARRANTY. VISIT OUR DISPLAY HOME AT 544 STORNOWAY OFF WISHART RD. AND DISCUSS YOUR HOUSING NEEDS. P.S. SOME HOMES QUALIFY FOR $2500 GRANT.

WED-FRI 1-6
SAT.-SUN 1-5
FOR MORE INFORMATION PH. KEN MILLAR AT 478-1721 or 384-8075 PAGER 519

FOR YOUR CONVENIENCE HOME DIRECTORY MAP LOCATED AT CORNER OF SOOKE AND METCHOSIN RD.

RIDLEY BROS.
DEVELOPMENT CO. LTD.
MEMBER VICTORIA HUDAC

Kasapi Homes

$47,900
3151 Glasgow St., $1900 DP could move you into this nice 2 Br. Home with Full Basement Plus Garage.

$49,900
2018 Chambers St. close to Vic. High School, this older 3 Bedroom home has nice foyer entrance with LR and Family Rm. on main level and 3 Br's upper level, plus full basement for future development and separate garage.

$57,900 & UP
Could move you into a BRAND NEW HOME, location and style your choosing. Do some of the construction work yourself and save money.

$71,900
1821 Chimo Close off Fairburn and Gordon Head Rd. this 2 yr. old home is close to all schools and Racquet Club. Good bus service. Vendor is willing to carry a mortgage with only $2500 Down Payment.

79,900 & Up
3 BRAND NEW HOMES EACH IS DIFFERENT STYLE AND FLOOR PLAN. Close to UVic, all schools and Racquet Club. These homes are situated in quiet cul-de-sacs where homes are priced $75,000 to $125,000. Trades considered. Buy direct from known builder and save commissions. For information call Mrs. Pat Saulnier, Kasapi Const. Co. Ltd. 538 Dupplin Rd. at 386-6191 or 384-2197.

P.R. B
P. R. BROWN
AND SONS LTD.
"The People To See"

SEAVIEW BRENTWOOD
CUSTOM-BUILT quality home with extra large rooms. VIEW OF SAANICH INLET from the living room, dining room, kitchen and wrap-around sundeck. 3 ABOVE-AVERAGE-size bedrooms, 2 full bathrooms on the main floor, expansive fully carpeted living room and dining room, heatilator fireplace with glass enclosure. A BIG GAMES ROOM downstairs and a 2-PC. bathroom plus lots of storage area. Double glazed windows and hot water heating. ON OVER ½ ACRE, high location. A UNIQUE HOME for someone who likes lots of room OFFERED AT $122,500.
652-2257 AL VICKERS
477-4452 JOHN EVANS

CLOSE IN
Here's a sturdy home for lasting value. Recent renovations include a new roof, new wiring, new stucco, a new furnace and more. Located minutes from city centre on an easy care lot. $52,500. Call to arrange a viewing.
RUSS BLOW
3[illegible]-1135 [illegible]-6482
P. R. BROWN & SONS

$48,500
3982 RAINBOW
WELL MAINTAINED 2—BDR Stucco bungalow on large lot in Saanich. Living room with fireplace, hardwood floors, large bdrs, bright kitchen, utility room, carport, workshop, garden, fruit trees. By owner, 479-8942.

C. N. Montague
1720 LILLIAN RD 595-4413
FAIRFIELD REAL ESTATE PROPERTY MANAGEMENT

Canada Trust
2252 OAK BAY AVE.
595-5131

BY OWNER. GORDON HEAD. Choice location, 4 yrs. old, 2400 sq. ft. finished, $88,900. 477-3610.

250 HOUSES FOR SALE

National Trust Realtor
HILLSIDE MALL 595-2121
3440 DOUGLAS 382-8101

OPEN HOUSE
982 McBRIAR
WED., 1-3 P.M.
$44,900. 2 Bedrooms, tastefully decorated on the inside, 60x150 lot with multi oaks. Exclusive.
LARRY LINEHAM
595-0134 595-2121

NO TRAFFIC
$63,900 buys a 1-year-old 3-bedrm home. Full basement, 2 fireplaces, ensuite bath, thermopane, sundeck, carport. Landscaped and ready to move into.
ROB ANGUS
652-2576 595-2121

NEW HOMES
$57,900
3-Bedrm, full basement or split level. Fireplace and carpet colors of your choice if you act now — phone
ROB ANGUS
652-2576 595-2121
R. W. RHODES
479-9241 382-8101

$33,900
1274 CENTER. Presently rented at $310 per month. This is a fixer-upper or handyman special.
LARRY LINEHAM
595-0134 595-2121

ONLY $59,900
4-bdrm family home located only 10 minutes from town. Spacious LR with floor-to-ceiling fireplace. Sundeck off kitchen, overlooking secluded yard. Must sell!! 39305.
LOLA CLARK, 595-2121

1. FAIRFIELD CHARM
Spacious 3-5 bdrm, 1½ storey home in choice locaton. Vacant. Asking $66,900.

WOOLCO
Immaculate 2-bdrm, no-step home with laundry area combined in delightful kitchen. Excellent retirement home with garden area and fruit trees. Only $53,500.

3. FAIRFIELD/OAK BAY.
Just listed. Spacious no-step bungalow with 3 to 4 bdrms, 2 baths, laundry room and delightful family room with stone fireplace, glass doors to patio and spacious fenced backyard. Drive-in garage. Choice quiet area. Priced for quick sale at $72,500.
FOR THE ABOVE 3 — RON CROW, 592-4989 or 595-2121.

DFH
D. F. Hanley & Associates Ltd.
1557 McKenzie 477-7284

DEEP COVE
OPEN HOUSE
625 CROMAR
SAT. & SUN. 2-5
Out West Saanich Road, turn left onto Wain Road, turn left onto Derrick and right onto Cromar. A 3½-year-old rustic home on ½ acre. Over 1600 sq. ft. on one level with 4 bedrooms, family room, an all cedar kitchen, large living room with fireplace, a super enclosed garage. If you are looking for quality, charm and seclusion, here it is, offered at $75,800 with a large, low interest first mortgage you can assume.
BILL CARNEGIE
477-7284 Bus. 652-3627 Res.

BY OWNER, SOLID OLDER home on quiet Fairfield street, 2 bedrooms plus 14x16 den or third bedroom. New roof, gutters. Exterior being painted. Totally redecorated interior, new wall to wall carpet professionally done, very clean. Fenced lot 60x120. Taxes $595. Large kitchen, working area in pantry. Fireplace and some dark wood in living room. Sheltered sun porch. Full basement with room for further development. Clear title. Offers on $49,900. 385-4842.

SAANICH WEST
$46,500
"Great opportunity to own your first home." This 2-bedroom, full basement house is situated on an attractive lot close to shopping and transportation. Try your down payment.

Fairfield Duplex "plus" $79,900.
STAN POLLARD
388-6454 384-6013
Realspan Properties Ltd.

FORECLOSURE
$47,000
5 bedroom remodeled home, 3 bathrooms incl. ensuite. Plumbing, wiring and heating all updated. in line LR and DR with fireplace. Lot 50x140'. Offers!!
479-3612 Kent Deans 478-8316
Century 21 Suburban Realty (78)

SWAN LAKE
This 3-bedrm bungalow has an assumable first mortgage of $41,000 at 9¾%. If you have a recreational vehicle vendor will consider trade. This home has a wet bar and rec room in the basm't, not to mention drive-in garage, large lot and sundeck off kitchen, 20x14 L.R. with F.P. $55,900. BRIAN COLLINS, 383-9160. CASTLE PROPERTIES LTD., 386-6164.

Central Saanich
New 3 bedroom, full basement bungalow on a large lot close to the sea. Beautiful stone faced fireplace in living-dining room overlooking back of lot, with some sea views. Roughed in F.P. and 3rd bath on lower level. Full price $63,900. Call 385-6211 eve. 598-1737.

COOK/OAKMOUNT
Freshly painted, 3 bedroom cathedral entrance home. Oak floors plus carpets. Drive in garage, 4th bedroom and 2nd bathroom in full basement. Fruit trees and productive garden. Close to school, bus, stores. 6¼% 1st mortgage may be assumed. Asking $59,000 but vacant and open to offers. 652-3064 or 383-2478.

$48,900
1575 Clawthorpe
To appreciate this quiet 2 bdrm. which features spacious bright kitchen, w/w, sundeck and fireplace it must be seen. Fenced lot has veg. garden and insulated garage/workshop. To view phone 595-0548. Open House weekend 2-5.

BY BUILDER $62,500
1570 Agnew G.H.
Brand new 3 bedroom (1 down) full basement home, direct from builder, 477-0588 anytime.

250 HOUSES FOR SALE

Castle PROPERTIES LTD.

OPEN HOUSE
28th, 29th 2-5 P.M.
50 Helmcken Rd.

2nd HOUSE OFF ISLAND HWY. New Listing. Newlyweds or retired. Owner leaving Victoria, makes this white stucco bungalow a good buy. 2 Bedrms plus third small room in full basm't. W-W in L.R. and KITCHEN, 4 appliances and all drapes included. Large lot. One extra feature must be seen or call RACHEL PARSONS, Res. 479-8963 or 386-6164.

Century 21 ®
WESTERN HOMES
1037 Cloverdale 386-3494

FAMILY PLANNING
What does your growing family need? Five bedrooms, parks, quiet streets, schools close by? How about shopping, uses — we have it all in the Oaklands area. Call now to see this older renovated home ideal for the larger family. $54,900. MLS 37233. TERRY SMOLLETT 386-3494.

WHITTOME'S

CORDOVA BAY
FAMILY HOME
Located in a prime section of high Cordova Bay yet on a level lot, tastefully landscaped, easy to maintain, that provides views at the front, amazing privacy and sun at rear. This home is a delight to show with its large beamed ceiling L.R., separate D.R., most attractive rec. room with heatilator fireplace. There are 4 B.R.s, 2½ bathrooms, built-in rge. and wall oven, utility off kitchen. Dbl. carport plus drive-in garage that could be games room. Exclusive, courtesy to realtors. Price $125,000. For appt. call
479-1667 Wilfred Davis 658-8884

BLOCK BB BROS.

SELL THRU
VIDEO
REDUCED
$52,900
Mt. Tolmie area, 19 years old, 2 bdrms. on main, 1 down in full bsmt. 61x112 lot.
386-3231 Bob Hahn 595-1642

WHITTOME'S

URGENT
HOME AND
WORKSHOP
$49,900
Vendor has PURCHASED and must sell this extra LARGE 4 Br. family home with 1½ bath. HUGE Lvg/Dining room, COUNTRY size kitchen, DEN and partial BASEMENT Large separate WORKSHOP fully wired and insulated. Ideal for small BUSINESS or your hobby. Gorge/Tillicum.
388-4271 Ross Bracken 477-0029

WESTMONT
REALTY 388-4434
3-BR. RANCHER
COLWOOD
Don't just drive by 1001 Haslam, come in, look around, sit down then enjoy the fine features and comforts at this family home. Room for further development. Rare opportunity, large 75'x150' lot. MLS Price $48,900.00.
388-4434 JACK KINNIS 384-8920

BY OWNER
Appr. 2 acres of parkland, 6 yr. old split level, 4 bedrooms, 2 bathrooms, 2 floor to ceiling fireplaces, wall to wall carpet plus large chain link fenced parking lot with automatic lighting for boat, car and truck storage. Plus new 27'x40' fiberglass green house with cement floor for growing plants commercially or for your pleasure. This property is just like a park. I will take a condominium, motor home, side by side duplex or older home as down payment and hold remaining mortgage. Full price $130,000. Phone owner 479-2209.

Byron Price
and Associates Ltd.
830 Esquimalt Rd. 385-2458
GORGE
Close to the Gorge and Selkirk. 3 bedroom home. L shape Living and Dining rm. with oak floors. Full basement. P.S. needs minor painting and etc. Full price $57,900. Phone Vic Wong 385-2458 or 479-6569.

Victoria Realty
LTD.
386-3585

NEW HOME
$1250 DOWN
$45,000 FULL PRICE
—Low monthly payments
—Three BDRM.
—5 minutes to city
—Nice location
JORDON 656-2540
388-6275 & Pager 2427

A HOME
TO BE PROUD OF
JUBILEE DISTRICT
$62,900
1864 KINGS ROAD
IMMEDIATE OCCUPANCY
Excellent family home, large fenced lot. Garage. Spacious kitchen leads to large sundeck; 2 bedrooms main floor plus open staircase to finished upstairs. Livingroom and dining room. Full basement. 595-1919, 477-9774.

Island Homes Ltd.
2504 DOUGLAS
386-7545

250 HOUSES FOR SALE

LOW FIFTIES
This quality 3 bdrm. rancher has just been listed for a week. It is located on a treed lot in an area of nice homes. Features oak floors and private backyard. Make appointment to view or attend Open House Sat. and Sun. between 1-4 at 4026 Grange Rd., 479-1803.

1529 OAKLAND
Don't Drive by, come in and see, this house is much larger than it looks, 1423 sq ft, excellent condition, almost new carpets, 3 bedrooms, large living room with brick feature wall and free standing fireplace. $51,500. Phone 595-4416.

DFH
477-7291
D.F.H. Real Estate Ltd.
1559 McKENZIE AVE.

BY OWNER
3 bedroom family home, close to Camosun College, large L shaped living room and dining room with fireplace and new wall-to-wall, asking $59,000 including fridge, range, washer and dryer. Call 592-7202.

ENJOY GARDENING
Comfortable, older 2 bedroom home, completely updated, large lot, quiet area. Fireplace, 4-piece bath, full basement, workshop, many extras. $56,900. Call 479-5713 after 6 pm. No agents please.

$55,900 OPEN HOUSE
569 Broadway (off Glanford). Tues. & Thurs., 2-4 & 7-9 pm. Sats. & Suns., 1-5 pm. By owner, 3 BR full bsmnt. home. DR, carpets, FP, dishwshr, conc. patio, large lot. Excl. cond., 23 yrs. old. Near schools & bus. 479-2194.

OAK BAY
Older 3-bedroom home, close to centre. Hardwood floors, fireplace in living room and dining room, full basement, drive-in garage, fenced backyard. $62,500. Owner, 592-4989. No agents please.

GORDON HEAD CHARMER
For sale by Owner, 1½ story 2 bedrooms up, 1½ baths, separate dining room. Recently updated plumbing, wiring and kitchen. Situated on large lot with fruit trees. Quiet street. Double garage. Asking $61,900. 477-7366.

BY OWNER, GORDON HEAD, Near Mt Douglas Park. 3 year old, 3 bedroom house, 1200 sq ft, immaculate condition. Partially developed basement including, 2 piece bathroom. $68,900. 4387 Elnido Cres. After 5 pm. Or 477-0338, 477-6902.

VANCOUVER — 4-Bedrm English Tudor, 2600 sq. ft., carpeted, $80,000. Also
GULF ISLANDS — 5-Bedrm, 2500 sq. ft., carpeted, $98,000. Details and pictures L. Miskiw, Thetis Island, B.C. V0R 2Y0.

1069 LANDSEND RD. 1300 square feet, 4 bedroom on ½ acre. Eating area in kitchen, seperate dining room, 1½ baths, large living room with rock fireplace, full basement, double carport, $75,000. 656-2980.

BY OWNER IN THETIS heights, ½-acre, 5-bedroom, 2 bathrooms, fireplace, full basement, separate large heated 22x40 workshop, fruit trees, intercom throughout, $68,500. No agents, 642-3852 or 382-3355.

INTERIOR MUST BE SEEN
1100 sq. ft. of freshly-decorated living space all on one level, wall-to-wall throughout, draperies and four appliances included, fenced yard on quiet street. $51,000. 382-7461.

MANN
T. L. MANN & ASSOCIATES LTD.

SOUTH OAK BAY
3-bedroom home near Marina, no agents. $84,900. 598-8229.

OPEN HOUSE, 1-5, 1839 TEAKwood. 3 bedroom, 2 baths, with separate in-law suite or could be 5 bedroom, 3 baths, well located near UVic, Club and all schools. Offers to $88,900. 477-3290.

VIDCO
Commercial-Residential
Real Estate
31 Bastion Sq. 388-4232

SEMI WATERFRONT
Older 2 bedroom home plus cottage and workshop. 10227 West Saanich Rd.

THETIS ISLAND, 6 YEAR OLD 3 bedroom home with seaviews on 1.74 acres. Full basement, 2 baths, greenhouse, fruit trees, asking $62,500. 592-6490

BY OWNER, 3 BEDROOM, 1200 sq. ft. home, full basement, closed garage, ensuite, plush carpets, 2 fireplaces, $52,000 or best offer. 642-5333 or 642-3413.

PRIVATE SALE, 821 CANTERbury Road. $65,500. 3-bedroom house, large yard with fruit trees, full high basement. 479-3591.

OPEN HOUSE, 75 BATTLEford Avenue, Thursday afternoon, 1-3, 2-bedroom plus full basement, $5000 down, $320 per month.

1614 WYCLIFFE $67,500
Modern 3 bdrm, try $12,500 down, bal. 10%. Bowden Realty 383-5524.

2 BEDROOM SOLID WELL maintained, Shelbourne location, commercial zoning on 2 sides, phone 388-6515

BY OWNER, 4216 SHELbourne. 4 years old. Finished basement. $66,900 or best offer. 477-8244 from 4-11 pm.

BY OWNER, ASKING $46,900. Older, newly redecorated, 3 bedroom, 2 up, one down. Small lot, High Quadra. 479-3220

OLDER 4 BEDROOM HOME, full basement, view lot, fruit trees, dishwasher, asking $52,500. 520 Tait Street, 479-5360.

HOUSE FOR SALE BY OWNER, quiet country living with in-law suite. For more information phone after 4 o'clock, 478-9906.

BY OWNER, JAMES BAY, 87 South Turner. Gracious interior, 4 bedrooms, dining room, den. $68,500. 384-3243.

TRANSFERRED
Attractive nearly new, 4035 Daffodil Pl. (culdesac). 479-4812 or 479-6073.

FAIRFIELD REALTY LTD.
Call the Fairfield Specialists
1295 FAIRFIELD RD. 383-2244

SAMUEL McCLURE
CLASSIC
This outstanding home in excellent condition boasts over 3500 sq. ft. of luxury living has been completely redecorated to enhance original character. All rooms are spacious and well appointed including three bedrooms and large living, dining and family areas. It has four fireplaces and leaded glass windows throughout. It is located in Oak Bay on a quiet side street only one block from water and park. The home sits amongst mature Oaks, Arbutus and Rhododendrons on a large (100x200') lot with private courtyard and rose garden. A truly fine home for the discriminating buyer. $165,000. View by appointment only 592-9012.

BY OWNER
Excellent quality. 642-5830.

MUST SACRIFICE DELUXE Langford home. Offers to $73,500. 477-9794, 385-6663.

SEARS AREA
Will build to suit your plan or ours. 595-0587.

250 HOUSES FOR SALE

BRENTWOOD TREED PRIvacy, split level, 1972 sq. ft. finished, large lot, 3 bedrooms, games room or 2 more bedrooms, family room, 3 bathrooms. $86,900. 6911 Springside Pl. off Wallace Dr. Contact Ed Bohnet, 652-2710 or Phil Lambrick, 652-2910.

22 YEAR OLD BUNGALOW
$58,700
Excellent condition
2 bedrooms up and 2 down
Wall to wall carpet, brick fireplace, basement is fully finished, concrete patio, easy care garden. By owner, 479-8038. 551 Whiteside St. (Carey-Tillicum)

JUBILEE-BAY AREA
Brand new quality custom built 3 bedroom view home. Full basement has extra bathroom and laundry room, carport, covered front entrance. Thermo windows. Save direct from builder. $58,700. 595-0587.

WATERFRONT HOME
4 years old, on the Gorge, 948 Rankin Place, $119,000. 383-2079.

253 COUNTRY HOMES and PROPERTIES

"HOBBY FARM"
CENTRAL SAANICH
$55,000 will buy 1.34 acres on West Saanich Rd., near Butchart Gardens. There is a 5-year-old, 1400 sq. ft. barn with a cement floor, 2 large stalls, 5 stanchions, chicken run and a full loft. The barn is fully wired. The property is totally fenced with a new chain link fence, and equipped with a new underground/overhead sprinkler system, and a new driveway. There are 82 young Red Spartans, numerous raspberries and privacy shrubs. Good financing. Trade for small rentable home or boat.
BRENT D. EWING
388-6454 658-5661

Central Saanich
2 ACRES
Prestige area. Lovely, 3 bedroom home, custom stone fireplace, basement, solid cedar siding. Gardeners delight, fruit trees. By Owner. $89,000 652-2014

BEAUTIFUL NEW CONTEMporary rancher on secluded ½ acre in Ardmore. Lots of extras. $93,900. Owner 385-9485, 656-6359.

SAANICH PENINSULA
PROPERTIES LTD.
2254 Beacon Ave. Sidney 656-4000

GORDON HULME LTD.
Sidney-Saanich Peninsula
656-1154 2444 Beacon Ave.

256 WATERFRONT PROPERTIES

WEST COAST
PERSON?
Consider this. Exhilarating coastal views on .88 waterfront acre, 1 hour from Victoria on Juan de Fuca Straits. Area of nice homes. On school bus route. Clean air. 1900 sq. ft. most attractive home. Atmosphere of year round vacation. Creek. Near unpolluted Flea and French beaches. Good value at $86,000. By relocating owner. 646-2024.

2.3 ACRES
LANDSEND
WATERFRONT
Lovely, waterfront property with 218 feet on the ocean. Small, older house. Subdivision possibilities or choice holding investment. Asking price $160,000. To view call B. Lawless at 382-7276 or 598-8323.
Town & Country Realty Ltd.

WANTED
WATERFRONT—
LOT — half acre to one acre, preferably on the Saanich Peninsula. Municipal water and hydro. PLEASE HELP! Phone Terry Eden at 388-6161 (24 hrs.) Pac-West International Real Estate Brokers Inc.

HANDYMAN SPECIAL, SHAWnigan Lake cottage, excellent beach. $35,000. 386-1607, before 10 am.

FOR SALE BY OWNER, NEAR Sooke, 10.8 acres, app. 125 ft. lake front, partially developed, $45,000. 479-8976 after 6 pm.

258 CONDOMINIUMS

Park Pacific

THE NEWPORT
BEACH
1375 Newport Ave.
OAK BAY
OCEAN AND
MOUNTAIN VIEWS
Spacious and elegant only begin to describe this NEW ground level suite. A delightful floor plan of 1595 sq. ft. PLUS 900 sq. ft. of gorgeous private garden patio area.
This 2 bedroom unit is offered at $125,000. and features the following:
—2 full bathrooms
—in-suite laundry facilities
—formal size dining and living room with brick fireplace
—kitchen with window, 3 appliances PLUS eating area
—underground controlled entry parking
—luxurious amenities
Victoria's newest prestige address. The Newport Beach provides the intimate atmosphere large buildings lack, yet the privacy and security you desire. Victoria's most experienced condominium builders missed no detail on this 23 suite concrete and block building

OPEN TO VIEW DAILY
from 1:00 to 5:00. For further information or preview showing call Mike Ruddy, Res. 656-4089 or 388-6275, Pager No. 792.
Park Pacific Apartments Ltd.
383-4124 anytime

PAC-WEST
INTERNATIONAL REAL ESTATE BROKERS INC.
388-6161

OAK BAY AVE. — 1 bedroom condominium. Bright and spacious, this deluxe main floor suite features a "SUPER" landscaped "PATIO" off the living room. Offers invited on the asking price of $39,900. MLS 38312. Call Terry Eden at 388-6161 (24 hrs.) Pac-West International Real Estate Brokers Inc.

$57,500
BEACON HILL
PARK
CONDOMINIUMS
120 DOUGLAS ST.
OPEN DAILY
2-4
Spacious one bedroom condominiums located across from park. The unique design of these units will please the most discriminatory purchaser. All units have their own washer, dryer, dishwasher, garbage compactor, garburators and range and fridge. To view these exceptional units call 382-7276 now.
Town & Country Realty Ltd.

BEAUTIFUL BUY ON OAK BAY Ave. Phone anytime 598-1702.

258 CONDOMINIUMS

PENTHOUSE
CONDOMINIUM
PAR EXCEL
LENCE
This deluxe penthouse suite overlooking the tennis court must be seen! Features include: BR, and lounge in loft, large LR, in-line DR, another bedroom with 4 pce. bath. Complex has an incomparable recreation area which includes: Large indoor swimming pool, sauna, swirlpool, exercise room, party room, games room with pool table, library lounge and workshop area. Unreal at $41,900. MLS
385-7721 DALE BRIGGS 592-3978
GARDNER REALTY LTD.

OAK BAY
TOD HOUSE
2323 HAMIOTA
OPEN 1:30-4:00
TUES.-SAT.
2 only left in this prime steel and concrete building, 1-1 bedroom and 1-2 bedroom with 1½ baths and 2 full baths Fireplaces, ensuite laundries. All appliances and drapes. Fully insulated thermopane windows.
H. BLAKE
598-3321
or
383-4372
JACK MEARS
OAK BAY REALTY LTD.

LAST CHANCE
For 8% AHOP '76
From $450 Down
with B.C. Grant
$250 per mo. PIT
1 Bedroom from $28,900
2 Bedrooms from $34,700
OPEN
Weekdays 9-12 and 1-4 P.M.
or by appointment, 385-2458
Byron Price & Associates Ltd.

INVEST IN COMFORT
A modern one bedroom apt. near Beacon Hill Park with all the essentials for quiet comfortable retirement living. Corner apt., soundproof, exceptionally well-managed building with swimming pool, sauna, swirlpool, lawn bowling, putting green, underground parking. Todays bargain is a sound investment for tomorrow. Substantial mortgage available at 10% with reasonable monthly costs. Offers invited around $29,900. Phone 477-7839 in AM or after 5 PM.

BEACON HILL PARK!
Delightful one bedroom on Fairfield side of Beacon Hill Park. The building is situated within steps of the sea, shopping, buses. It has excellent laundry and parking facilities plus a games room, work room, sauna, swirl bath. The condominium itself is newly renovated and has very attractive views of government house and Craigdarroch Castle. This very comfortable place in its desirable location is going for only $31,900. 386-6852 for viewing.

Cedric Steele Realty Ltd.
388-6258

LAUREL POINT!
2 bedroom suites of varying floor plans for the discerning buyer. Trades will be considered.
CEDRIC STEELE REALTY Ltd.
388-6258

EASY TO OWN
EXCELLENT
LOCATION
Let me show you this spacious 2-bedrm, 1½ bath condominium in the Fairfield-Vancouver area. Lots of storage and underground parking. Price just REDUCED to $44,000 with an assumable mortgage at ONLY 9¾%. BECKY LITTLE, 386-6381 or 477-4424.
A. E. LePAGE WESTERN LTD.

WILDERNESS PARK CO-OP
A ground floor 1 BR apartment with sundeck is available now. A refundable share purchase of approximately $1,900 is required for this Unit. Member's rent is based on income level, and Members receive a cost-of-living adjustment on their share purchase when they leave. An excellent way to protect your capital investment at this time.
CREIGHTON PROP. MGMT.
388-4422

$39,900
625 ADMIRALS ROAD
Top floor, 2-bdrm. corner suite with exceptional views. Ensuite bath off master bdrm. OPEN TO VIEW 1:30-3:30 weekdays or phone CLARE BROCK 598-3321 or 592-2173. MLS 38451.
JACK MEARS OAK BAY REALTY LTD.

SPENCER
CASTLE
Luxurious spacious 2 bedrm, 2 bath suites — ensuite laundry facilities — pool. Guest accommodation. Open daily. Weekends by appointment.
DANZO & FRANCO HOLDINGS LTD. 384-4013, 386-3816, 479-7286.

$22,500
$22,500
At this low price don't pass up seeing this "Bachelor Suite" in an excellent building. Separate area for bdrm. Close to shopping, bus line, golfing, etc. Good accommodation. To view call me now
388-4271 Bob Johnson 592-3573
J. H. WHITTOME & CO., LTD.

QUIET LOCATION
Along Gorge waterways, 2 bdrm., separate laundry room in suite, 2 balconies, 2nd floor, self managed by owners of this 38 ste. block. 4 major appl. incl. in the asking price of $46,500. (MLS).
DOREEN JONGEJAN
386-2111 388-7402
MONTREAL TRUST

THE SAVOY
Vacant possession, attractive 1-bedroom condominium in steel and concrete building. Close to town, hospital and park. $33,000, trades considered. Contact P.G. Jackson, office, 388-9102, home, 598-7463.
P.G. JACKSON LTD.

Kensington Terrace
By Owner
Top floor 1 bdrm. with w/w carpets, walk-in storage, fridge, stove and dishwasher. Low monthly maintenance includes hot water heating. Adult oriented with excellent recreational facilities, $29,900. 383-2616 or 383-2567.

BEACH DRIVE
A lovely Co-Op. suite near Uplands gates. Close to beach, two bedrooms, large living room, separate dining. Try your offer on $46,500, won't last. Call:
388-4434 I. G. LIDSTONE 477-0982

BEACH DR.
Private sale, one bedroom condominium, steel and concrete building. Underground parking. Swirl pool, sauna. Call to see view. Offers to $54,000. 595-7412

BRIGHT, SUNNY CORNER, 3rd floor suite, 2 bedrooms, 1½ bathrooms, splendid view of ocean and mountains. Adult oriented building. Sorry no pets. Esquimalt. $43,000 383-9184

ORCHARD HOUSE, BACHELOR suite, 20th floor, facing south over the sea, pools, sauna, short walk to town, asking $26,900. 382-6384 after 5 pm.

258 CONDOMINIUMS

3 BEDROOM CONDOMINIUM, wall to wall throughout, fridge, stove, $29,900. Private sale. No commission. 479-9216.

259 TOWNHOUSES

The Seahaven
897 Admirals Road
These custom designed townhouses priced from $54,900 have two and three bedrooms, each home has fireplaces in the spacious livingroom, smartly designed kitchens with full appliances, most units have double carports and full basements. Come out and view these exciting homes today from 1:00 to 5:00 P.M. daily or contact for personal viewing:
Westmont Realty
(1977) Ltd.
388-4434

Country Side
ONLY 1 LEFT!
As Low As $214 Mo.
For your own 3-bedroom home
For information please call:
652-4461 or 386-0897
7925 SIMPSON RD.
Open 2-5 p.m. Weekdays
E. Y. Construction Ltd.

NEXT TO CRYSTAL POOL
Opposite park and tennis. Walk downtown from this 3 bedroom, bright and sunny townhouse in small, quiet and friendly unit. Low, low taxes and only $25 monthly fee. $46,900. #4-954 Queens Ave. 384-6029.

8-BEDROOM TOWNHOUSE AT 954 Queens Ave. $4,500 down, assumes 10¼% mortgage at $422 P.I.T. View by appointment, 384-6029.

263 GARAGES FOR SALE, RENT OR WANTED

GARAGE WORKSHOP, INSUlated, loft for office or storage, Quadra/Finlayson area, $150 per month. 642-4463.

PRIVATE ENCLOSED LOCK-IN garage wanted for 6 months. 595-2464 weekends.

GARAGE/WORKSHOP WANTed. Occasional use. Victoria area. 387-3466 days. Pat.

265 HOUSES WANTED TO BUY

CALGARY RETIRED
Urgently requires two or three-bedroom home with room for workshop. Cash up to $90,000.
388-7557 Ben Greig 598-3105

MUST BE JAMES BAY
My clients won't look elsewhere. Two or three-bedroom home up to $70,000. Cash to you.
388-7557 Ben Greig 598-3105

Small, Cheap houses wanted for rental. Require 4 or 5 any area. Cash. Ben Greig 388-7557 or 598-3105.
Capital City Realty Ltd.

WANTED
SAANICH OR
ESQUIMALT
We have purchasers wishing to buy a home in south west Saanich or Esquimalt area. 2 or 3 bedrooms ok. Must be in reasonably good condition. Mid 50's price range. Give us a call if you are thinking of selling in these areas.
Marilyn Moore 382-8015
Jo Lennox 478-2563
Capital City Realty Ltd.
388-7557

PORTUGESE FAMILY
FROM ONTARIO
Urgently require newer home up to $70,000 cash.
388-7557 Ben Greig 598-3105

ELDERLY
RETIRED COUPLE
Urgently require small two or three bedroom home near bus line, up to $47,000 cash.
388-7557 Ben Greig 598-3105
Capital City Realty Ltd.

LANSDOWNE-
UNIVERSITY
Wanted for July 1st occupancy, quality home in the above locations. Main living area on one level. Ample storage space. $100,000-plus range.
Have you considered selling? This could be a nice easy way for you. Please call:
TOVE BARLOW
386-7521 477-9859
BOORMAN INVESTMENT CO. LTD., 612 FORT ST.

URGENTLY WANTED
Oak Bay, Rockland, University, etc. 2 bedroom plus den or 3rd bedroom. Basement optional, near bus, up to $95,000 cash.
If your'e of selling please call me anytime.
STEVE MOONEY
477-0191 477-4194
Royal Trust

FAIRFIELD
Or Oak Bay large house in dire need of renovation up to $70,000. Needed immediately. Call:
DAVID BILLINGHAM
598-6029 388-6258

PURCHASER LOOKING FOR character home in Fairfield or Oak Bay and must have 3 bedrooms, den or family room, dining room and not on a busy street. $95,000 range Phone
477-0191 JIM DONNELLY 477-8855
Royal Trust

CASH PAID
If your house is suitable for rental purposes call my Agents; Lee Wrobel and Randy Small, 385-1431.
British American Realty Ltd.

OLDER HOUSES REQUIRED for renovations any good area in Greater Victoria. Quick Decisions FREDDY STARKE 386-6164 or 595-1175 CASTLE PROPERTIES LTD.

PURCHASER LOOKING FOR home in Willows Beach area. 110,000 range. Phone
477-0191 JIM DONNELLY 477-8855
Royal Trust

WANT OLDER HOME, WILL purchase for cash. I am not in real estate. 479-2209.

268 LISTINGS WANTED

SELLING YOUR
HOUSE??
You want—
The most money you can get . . .
As quickly as you can get it . . .
With the fewest problems possible . . . logical solution?
Call me
JUDY JOHNSON
477-0191 388-5464 pager 733
Royal Trust

270 EXCHANGE REAL ESTATE

TRADE
11.75 acre farm off W. Saanich Rd. approx. $42,000 equity on what have you?
GLENN NICHOLLS
598-5144 598-7689
T.L. Mann & Associates Ltd.

271 LOTS FOR SALE

At
BROADMEAD
WE HAVE IT ALL
Sunny seaviews, meadows, private lanes, rocky outcrops, treed seclusion, quail, pheasant and more. If you've been looking for that special spot for your new custom residence, visit us at Broadmead, a community of quality homes, created with care to preserve and compliment its unique natural beauty.
. . . 100-ft. wide lots are not the exception in Broadmead . . . that's our average lot size . . .
. . . space to live, to grow, to enjoy casual country living . . . yet just 10 minutes from city centre
. . . We have an excellent selection of ⅓ to ½-acre home sites available for viewing, priced from $31,500 to $44,500.

TAKE THE FIRST
STEP TO
BETTER LIVING!
Visit us at our
office-display home,
950 Royal Oak Drive
8:30 A.M.-5:00 P.M. 658-5291
or call
Jeannie Dewhurst
Royal Trust Corp.
384-8001 or 658-8980

Dawson Way Subdivision, off Landsend road, North Saanich, 1 acre lots, fully serviced, from $39,500. Terms available 25% down. Only 3 left.

Four city lots, excellent location on Colquitz, near Gorge Road, from $29,900.

Beautiful 5 acre lots on Charlton road, off hastings, near future Helmcken Hospital, hydro and well provided, terms available. From $61,900.

Cormorant Management Ltd.
R. SARTORIUS
384-3155

P.R. B
P. R. BROWN
AND SONS LTD.
"The People to See"
STREAM FRONTAGE—SOOKE 10 acre lots. Excellent access, power. 15 miles to Victoria. Excellent VALUE at $39,900. You MUST SEE them before deciding. 2 ONLY. MLS.
DAVID SCOTT 385-3435

BRENTWOOD
HEIGHTS
$19,000
One only, large fully serviced lot with just 10% down, balance on easy terms.
652-2257 AL VICKERS 385-3435
P. R. BROWN & SONS

DUNSMUIR
388-7868

3 BUILDING LOTS
Royal Oak Area — Handy location. Builders terms available — will trade.

LAKE FRONT LOT
Shawnigan Lake — Build for the summer. South East End. Excellent Beach area. Asking $36,900. Bing Richards, 388-7868 - 388-5464 Pgr. 732.

BRENTWOOD
BUILDING LOTS
Fully serviced, underground wiring. 4 Single family. Average 69'x130', $24,900. Three duplex lots, various sizes. $29,900 to $30,000. Including plans. Builders terms.
BILL WESTCOTT
477-7284 Bus. 384-4549 Res.
D. F. HANLEY & ASSOCIATES

Central Saanich
Large lots (10,000 sq. ft. Plus) foundation and plans included, fully serviced and close to the sea. 10 lots and 8 different plans to choose from. Priced from $26,000. Call 385-6211, Eve. 598-1737.

UPPER BROADMEAD
Seclusion with extensive sea view, facing Mt. Baker in area of quality homes. Well elevated lot in quiet cul de sac. Many mature trees. 944 Deerwood Place. Turn left off Amblewood. Plans included. Title clear, but with reasonable downpayment owner will finance. 478-6606 after 6 pm.

CHOICE BRENTWOOD
LOTS FOR SALE
Full underground services, lighting, curbs and paving. Llanfair and Pearl Crescent off Wallace Drive, south of Marchant Road. See lot numbers and signs. Terms, full details, from $28,500.
MARCONI REALTY 386-3941

NANAIMO
40 fully serviced lots in the Malaspina College area. 7,500 to 9,500 sq. ft. Good terms to responsible purchasers. Priced from $12,900. For further information call Engineered Homes Victoria. 385-6211 Eve. 598-1737.

Gordon Head Area
Close to UVIC, all schools and Racquet Club. 7 lots, fully serviced, various sizes. Builders terms. Call Mrs. Pat Saulnier, Kasapi Const. Co. Ltd., 538 Dupplin Rd. at 386-6191 or res. 384-2197.

BEAUTIFUL VIEWS
Overlooking Gulf Islands and Sidney waters, executive ½ acre lots. Fully serviced. Perc tested. Sidewalks, 3 road frontage off East Saanich, Lowe and Emar Rds. Easy distance to new Rec Center and good fishing. Owner, 656-2405.

ONE LOT ONLY
Located in Gordon Head area.
Asking price $32,900
Lillian Cumming
388-7557 656-4550
Capital City Realty Ltd.

LARGE ROCKY LOT GIVING A panoramic view over Gordon Head. Situated on Cedar Hill Rd. just north of Cedar Hill Crossroads. Asking $31,900. Larry Haddon, 592-7735. British American Realty, 385-1431.

80'x130' LOT
Building lot with trees among newer houses off Whiffen Spit on Wright Road. $16,500.
385-7721 Cliff Salmond 477-3626
GARDNER REALTY LTD.

LARGE WOODED LOTS, SERVICED, 3 M CIRCLE ON MINA AVE. FROM $28,500. CALL VIDCO 388-4232.

SOOKE. ATTRACTIVE WOODed properties on secluded road. 2 to 3 acres, from $22,000. Mountain views. 642-5508.

271 LOTS FOR SALE

Park Pacific
Proudly Presents
DEAN
PARK
ESTATES
PHASE 2 IS
NOW OPEN FOR
PUBLIC VIEWING
54 additional superb lots in a beautiful natural setting. Most of these new lots have spectacular ocean views of Haro Strait, Mount Baker and the Gulf Islands.
Located in North Saanich on the slopes of Mount Newton adjoining John Dean Provincial Park. Fully serviced lots with a minimum area of 15,000 square feet. Priced from $34,000. Choose your home site now while the selection is the greatest.
Entrance close to Panoramic Recreation Centre on East Saanich Road. From Pat Bay Highway turn off at McTavish.
SALES OFFICE
656-7041
10:30-4:30
OR
MURRAY
LAWSON
592-2912
or
388-6275
PAGER No. 2478
383-4124 anytime
Park Pacific Investment Ltd.

CADBORO BAY — VISTA BAY ROAD. Two exceptional treed lots with some view of Cadboro Bay and Yacht Club. $50,000 and $55,000. Byron Price & Associates Ltd. 385-2458.

BEAUTIFUL VICTORIA CULdesac, easy 60x105 site, zoned R-2 (DUPLEX). Completely serviced underground. Unique duplex plan available. $39,900. 385-5461.

BEAUTIFUL ROCKLAND LOT, $49,500. Byron Price & Associates Ltd., 385-2458.

½-ACRE VIEW LOT, MILL BAY, cleared building site, community water. 743-5861.

HALF ACRE CHARLTON Road. Capped well, perc tested $30,000 offers. 479-7886.

FOUR SERVICED LOTS ON McKenzie Ave, trades possible, 477-0812.

DEEP COVE. ¾ ACRE VIEW lot, water connection, $30,000. 656-1708

SPELL
IT
OUT
When you
have something
to sell, the easiest
way to find
a buyer is to
spell it out
in print!
You do that
by placing a
low-cost
Classified Ad
in the newspaper,
telling our
readers what
you have to sell.
We'll help you!
Give us a call
today
at 386-2121.

273 PROPERTY FOR SALE

$49,900
YOUR OWN
10 acre estate — to have — hold — and explore with your dog. Eventually your own castle high up the drive with tremendous views. All this for as little as $1000 down. Best buy in town. Call Allan Klenman. DUNSMUIR PROPERTIES 388-7868.

18.26 ACRES
Foreclosure situated in municipality of North Cowichan and known as lot 8, section 2, range 7, Chemainus District. Plan 29339. Price $39,500. Cash or owner will finance. For further information please phone 478-2602.

10 MINUTES FROM SHAWNIgan Lake, 2¼ acre well treed property, electricty and telphone on property. 478-9651, 383-6613.

SELLING CORDOVA BAY holding property. All offers considered. 595-0326 evenings.

274 PROPERTY WANTED

WANTED
Residential land for sub-division. Any reasonable location. Call: Bing Richards, 388-7868 — 388-5464 Pg. 732.

WANTED
Downtown Commercial, any price. Apt. Blks. Good location — Any size. Bing Richards, 388-7868 — 388-5464 Pgr. 732.
DUNSMUIR
PROPERTIES LTD.

WANTED
WATERFRONT—
LOT — half acre to one acre, preferably on the Saanich Peninsula. Municipal water and hydro. PLEASE HELP! Phone Terry Eden at 388-6161 (24 hrs.) Pac-West International Real Estate Brokers Inc.

SMALL LOTS
We pay cash for reasonably priced small lots in Greater Victoria area. Kasapi Construction, 386-6191.

WANTED
By Builder. Fully serviced, good building lots. Prefer Gordon Head. 658-5937.

2 ACRES OF LEVEL LAND IN Highlands or peninsula area, Ken Jordon 652-3056.

280 ACREAGE FOR SALE AND WANTED

10 ACRE LOTS
SOOKE. Excellent access. Veitch Creek flows through property. Treed with small pasture. Excellent value at $39,900. MLS.
SOOKE. As above, no pasture but with driveway, well and high level building site. $54,500. MLS.
METCHOSIN. Mainly cleared farmland close to Pedder Bay Marina, $80,000. MLS.
DAVID SCOTT 385-3435
P. R. BROWN & SONS

1.6 ACRES
$42,900
A pleasant 1.6 acres of pasture-land in Saanich. All cleared and fenced, with a nice rural outlook yet close to bus lines and only minutes from town. Call now to view. NEIL R. MACDONALD 386-3494 (24 hrs.)
CENTURY 21 Western Homes
1037 Cloverdale Ave.
386-3494 (24 hrs.)

ACRES
IN 4 MILE CIRCLE
All cleared and ready for your country home in the city. 4.53 acre with lakefront and road. 5.15 acres with lakefront and road. 10.10 acres with lakefront and road. Ideal hobby farm sites and holding.
ARNOLD MARR 477-6233
WESTMONT REALTY 388-4434

LAND LAND LAND
30 acres of privacy, 2 cabins, 1½ hours drive from town. Fresh water creek. New MLS. Offered $57,500. Please call anytime.
477-0191 JACK MOEN 658-5448
Royal Trust

30 ACRES
Located close to Kangaroo Rd. with log cabin presently rented. Some timbers plus creek on property. Asking $81,000.
LOLA CLARK
National Trust, 595-2121

5 acres, $22,000. Cobble Hill Estates. Strata plan title. 388-6876.

285 UP ISLAND PROPERTIES

LOOKING IN
LADYSMITH?
Delightful, 2 bdrm., ranch-style, 3 yrs. young. Thermo windows, well insulated. Lot size 142'x135' Ave. Attached dble. garage. First time offered at $49,900. (MLS).
DOREEN JONGEJAN
386-2111 388-7402
MONTREAL TRUST

MILL BAY AREA
Treed lots, 1 acre plus, with water, hydro and paved roads. Secluded subdivision with beautiful stream. Turn right on Wilkinson Rd. at arena, off Shawnigan/Mill Bay Rd. Priced from $20,500. 112-743-2630.

MAGNIFICENT SEAVIEWS ON Barclay Sound, ½ acre lot, 15 miles south of Courtenay, village water system, paved roads, across the street from 1500 ft. of waterfront park. Excellent terms. Asking $17,000. 656-3888.

BEAUTIFUL WATERFRONT lots, at Diamond Bay on lovely Sonora Island across from Campbell River. Ideal fishing resort site. 2½ acre lot. Asking $14,200. 1¾ acre lot asking $12,000. Easy terms. 656-3888.

BY OWNER, 3 BEDROOM Shawnigan home on treed ¼ acre. 1325 sq. ft. 2 years old. Fireplace. Appliances, drapes, etc. $47,900. Trades? 743-4246.

ESTATE SALE
12x68 mobile home on pad in village of Lake Cowichan. Also adjoining large building lot. Ready to build on. 749-3920.

HOME FOR SALE, CAMPBELL River. 1172 sq. ft. 3 bedroom, completed basement home, near schools and shopping. 112-287-7765.

DENMAN ISLAND, 4 YEAR old, 2 bedroom house, on ¾ acre lot with 205' ocean frontage, $57,000. 112-335-2262.

SALTAIR
Seaview lot, water and power, $13,800. 477-7448.

293 GULF ISLAND PROPERTIES

PENDER ISLAND
Waterfront lots, homes and acreage. Recreational lots, homes and acreages.
For more information phone:
Lou Henshaw 629-3493 or
Salt Spring Lands Ltd.,
Box 69,
Ganges, B.C.
537-5515

MARVELLOUS HOBBY FARM potential within walking distance of Ganges, Salt Spring Island. 2 acres, cleared, arable and fenced. 3-bedroom bungalow with fireplace plus various outbuildings. $50,900 MLS. Alma McQuigan, 537-5521 days, 537-9462 evenings. Islands in the Gulf Real Estate.

NEW HOME 6 ROOMS, PLUS inlaw suite both with fireplace. Near hospital at Ganges. Increase your value considerably by landscaping. A very good buy at $56,000. By owner 477-3183.

$26,900
5½ acres seaview located 3½ miles from Fulford Harbour ferry dock on Isabella Pt. Rd. Sign on property or phone 479-5704 and leave message.

THETIS ISLAND, 6 YEAR OLD 3 bedroom home with seaviews on 1.74 acres. Full basement, 2 baths, greenhouse, fruit trees, asking $62,500. 592-6490

SALTSPRING ISLAND
Building lot (.61 acre) for sale by owner, fully serviced. ½ mile from Ganges, waterview. Call 598-1206.

PENDER ISLAND, 2 SIDE BY side ½ acre serviced lots for sale by owner. $12,500. 385-7109.

MUDGE ISLAND, ¾ ACRE WAterfront, 1 room cabin, 477-1461.

294 MAINLAND AND OUT OF PROVINCE PROPERTIES

BEAUTIFUL STUART ISLAND, San Juans, 10 miles east of Sidney. 4½ choice acres, 540' plus, low to no bank waterfront. Principles only. $80,000. Victoria Press Box 641.

Deaths and funerals

305 DEATHS and FUNERALS

BARRACLOUGH — Thomas, of Victoria, formerly of Regina, Saskatchewan. Peacefully at Mt. St. Mary Hospital on March 23, 1979, in his 86th year. Survived by his loving wife, Elizabeth. Mr. Barraclough was a Past Master of Wascana Lodge No. 2, Regina.

Memorial Service will be held Tuesday, April 3, at 11 a.m. in the Chapel of First Memorial Services, 4725 Falaise Drive. Cremation. Flowers gratefully declined, donations may be made to the Canadian Cancer Society, 857 Caledonia Avenue, Victoria. Arrangements through the Memorial Society of B.C. and First Memorial Services Ltd.

DEMPSTER—In Victoria, B.C., on March 26, 1979, Emily Georgina Dempster, beloved wife of James T. Dempster, of 1271 Camrose Crescent, born in Leeds, Yorkshire, England and a resident of Victoria for 40 years. She also leaves one son, Russell James Dempster and daughter-in-law Margaret of Victoria; two grandsons, Terence and Barry; one sister, Muriel Nichols in Port Orchard, Wash. and one sister, Doris Campbell in Gasquet, California; also nieces and nephews in the U.S.A.

Funeral service in McCall Bros. Chapel, Johnson at Vancouver Sts. on Wed., March 28 at 3:30 p.m. with the Rev. J. Rae Allan officiating, followed by cremation.

FIDDES — Ian Herbert Doctor. Suddenly at the Nanaimo Regional General Hospital on Saturday, March 24, 1979, at the age of 58 years. Born in Laurencekirk Scotland. Was a resident of 213 Higson Crescent, Qualicum Beach, B.C. Survived by his loving wife, Grace, at the family residence; daughter, Judy; parents Dr. John and Mary Fiddes, Vancouver B.C.

Memorial service will be held Wednesday, March 28, 1979 at 2 p.m. from St. Marks Anglican Church, Qualicum Beach, with Rev. D. A. J. Cowan officiating. Cremation. Kindly omit flowers. Contributions may be made to B.C. Heart Foundation, Parksville Qualicum Unit, Box 183, Parksville B.C., V0R2S0. The Chapel of Pines Mortuary, Parksville have charge of arrangements.

FISCHER — Suddenly, in hospital, on March 26, 1979, Mr. Raymond Fischer, age 49 years. Born in Birch River, Manitoba and a resident of Langford, B.C. for the past 20 years, late residence, 2759 Scafe Road. He leaves his loving wife, Audrey, at home; sons, Tom and Mike, at home; daughters, Mrs. R. (Karen) Kingston, Victoria, B.C.; Laura Lynn, at home; his mother, Mrs. Christina Fischer, Brandon, Manitoba; brother, Mr. Arthur Fischer, Douglas, Manitoba; sisters, Mrs. A. (Mavis) Dalglish, Douglas, Manitoba, Mrs. F. (Vivian) Theaker, Brandon, Manitoba; nieces and nephews.

Service will be held in the Sands Funeral Chapel of Heather, 317 Goldstream Avenue, Colwood, B.C. on Friday, March 30, 1979 at 1:00 p.m. Rev. John Bell officiating. Cremation.

SANDS — COLWOOD

HOLTS — Kathelene (Nene), resident of 698 Temple Street, Parksville, B.C. Passed away in the Nanaimo Regional General Hospital on Saturday, March 24, 1979, at the age of 70 years. Born in London, Ontario; resided in Metchosin, B.C., for 18 years and in Parksville for the past three months. Survived by her loving husband, John, at home; son, John, Parksville; sister, Mrs. E. (Dorothy) Stirling, Victoria; a granddaughter, Tanya, Parksville.

No funeral service as per request. Private cremation. The Chapel of Pines Mortuary, Parksville, has charge of arrangements.

KENNEY — Gordon Charles of Parksville, a native son of Victoria, on March 25, 1979 in Nanaimo Hospital after a lengthy illness. Survived by his loving wife, Dorothy; one son, Martin of Coquitlam; one daughter, June McCrae of Victoria; three grandchildren; one brother, Roy of Victoria.

Private funeral service on Wednesday, March 28 at 2 p.m. in the chapel of First Memorial Services, Falaise Drive, Victoria. No cards or letters please. In lieu of flowers, donations may be made to the Queen Alexandra Solarium or Cancer Fund. Arrangements through the Memorial Society of B.C. and First Memorial Services.

MANZER — On Saturday, March 24, 1979, Archibald Gordon Manzer, aged 84 years, of Victoria, B.C. Survived by his loving wife, Marion Glenn; two sons, William Glenn of Tsawwassen, David Bartram, Williams Lake; one daughter, Mrs. Lorraine Patricia MacKenzie, Vancouver; four grandchildren, Graham, Brenda, Carol, Diane; three great-grandchildren. Mr. Manzer was an elder of the Langford United Church, Victoria.

Reverend John Bell will officiate at the funeral service on Wednesday, March 28 at 1 p.m. in the chapel of The Delta Funeral Home, 5329 Ladner Trunk Road, Delta. Interment Mt. View Cemetary, Vancouver. A memorial service will be held in Victoria for Mr. Manzer on Thursday, March 29, at the Langford United Church.

OWEN — In the Victoria General Hospital, Victoria, B.C. on March 25, 1979, Mrs. Estelle Joan (Babbie) Owen aged 57 years of 779 Martin Road. She is survived by her husband, Thomas; three sons, Keith of Australia, Gordon of Williams Lake and Donald; two daughters, Mrs. Wayne (Barbara) Wright of Victoria and Brenda at home; three grandchildren; her mother, Mrs. Elsie Thompson and an aunt, Estelle Menzies of Victoria; also her sister, Babs (Mrs. Faber) of Regina.

Funeral service in McCall Bros. Chapel, Johnson and Vancouver Streets, on Wednesday, March 28 at 2:15 p.m. followed by cremation. (Flowers gratefully declined. Donations, if desired, may be made to the Cancer Society, 857 Caledonia Avenue.)

PETTICREW — In Royal Jubilee Hospital, Victoria, on March 23, 1979, Mr. Gordon Campbell Petticrew, in his 69th year, of 2968 Henderson Road, a native son of Victoria. He is survived by his wife, Margaret (Madge); son and daughter-in-law, Bruce and Tish and granddaughter, Samantha; also many relatives and good friends.

Private cremation. (Flowers gratefully declined. Those so desiring may contribute to the charity of their choice). McCall Bros. in charge of arrangements.

RANSOM — In Victoria, B.C. on March 26, 1979, A. Evelyn (Eva) Ransom, born in London, England, coming to Canada in 1912 and residing in Woodstock, Ontario until 1947 when she came to Victoria, living at 1722 Duchess Street. She leaves her loving sister, Gertie and brother-in-law, Bill Nye, with whom she has resided for the past 31 years; relatives in British Columbia, Ontario and England will mourn her passing; also her many friends of Belmont Avenue United Church. Eva was courageous to the very last.

Interment will be at Woodstock, Ontario. A service will be held in Belmont United Chapel, 2023 Belmont Avenue, Victoria, on Wednesday, March 28 at 3:00 p.m. with the Rev. Robert McPherson officiating. (Flowers gratefully declined). McCall Bros. Funeral Directors in charge of arrangements.

305 DEATHS and FUNERALS

SLESSOR — On Sunday, March 18, 1979, Marie Therese Slessor, late of Parksville, B.C., passed away at home at the age of 52 years. Predeceased by her husband, John in 1974; father, Antoine in 1969 and two brothers. Survived by two sons, Steven Stundon of Victoria; Michael Stundon of Edmonton; two daughters, Maxine Stundon of Kelowna and Kathleen Harding of Port Alberni; mother, Mme. A. Pare, Quebec; four grandchildren and a sister and brothers.

The funeral service will be conducted from the Chapel of Memories on Thursday, March 20, 1979 at 1:00 p.m. with Rev. Father L. Kemble officiating, cremation to follow. Funeral arrangements in care of the Chapel of Memories Funeral Directors, Port Alberni. (Garry Coderre and Mel Boire Funeral Directors)

SMITH — On Sunday, March 25, 1979 in Victoria, B.C. Mr. Neil Leonard Smith, aged 67 years of 3287 Quadra Street. He is survived by two daughters, Mrs. Beverley L. Barge of Mackenzie, B.C., and Mrs. Camilla R. Johnston of Victoria; two brothers, Vernon of Mississauga, Ontario; Gordon of Winnipeg; one sister, Margaret MacDonald of Aldergrove, B.C.; five grandchildren. Mr. Smith was associated with Hocking & Forbes Sporting Goods store for the past 20 years.

Services for the late Mr. Smith will be held on Wednesday, March 28 at 3:30 p.m. in Hayward's Thomson & Irving Funeral Chapel, 1625 Quadra Street. Interment in the Royal Oak Burial Park.

STARKEY — In Victoria, B.C. on March 24, 1979, Mr. Sydney Cecil (Syd) Starkey, aged 75 years, born in Star City, Saskatchewan and a resident of Victoria for the past 18 years, late residence, 3970 Lexington Avenue; formerly of Star City and Nipawin, Saskatchewan. Predeceased by his wife, Mrs. Jean Starkey in March 1975. He leaves his daughters, Mrs. Ruth Steele, Calgary and Mrs. Betty Bruce, Edmonton; son, Bruce Sydney Starkey, Delta, B.C.; seven grandchildren; 3 great grandchildren and his sister, Mrs. Faith King, Vancouver, B.C. Mr. Starkey was a member of the Rotary Club of Victoria, B.C.

Service in the Church of St. George The Martyr, 3909 St. Georges Lane on Wednesday, March 28, 1979 at 2:00 p.m. Rev. Brian T. Page officiating. Interment at the Royal Oak Burial Park. Flowers gratefully declined. Those so desiring may contribute to the B.C. Heart Foundation, 1008 Blanshard Street, Victoria, B.C. Arrangements by the Sands Mortuary Limited.

SANDS — VICTORIA

TELFORD — Jessie Annie, on March 25, 1979, at Mt. Tolmie Hospital. Born in Redhill, Surrey, England, August 15, 1886 and a resident of Canada since 1919. Predeceased by her husband, John Whitfield Telford, in 1962. She is survived by her sister, Edith Huggett and son, Peter Sinclair, daughter-in-law, Charlotte Sinclair, daughter, Eveline Ward, all of Victoria; a step son, James Sinclair of Sooke, B.C.; also a son, William Clark of Bellville, Ontario; seven grandchildren and eight great-grandchildren.

Funeral services will be held at 10 a.m., Wednesday, March 28, 1979, in Christ Church Cathedral, Quadra Street, with Father Robert Crawley, celebrant. Arrangements through the Memorial Society of B.C. and First Memorial Services Ltd., cremation to follow. In lieu of flowers donations may be made to Christ Church Cathedral Building Fund, c/o Father Crawley, if so desired.

WAGGET — Gone to be with The Lord, on March 23, 1979, Mr. John Thomas (Jack) Wagget, aged 81 years, born in England and a resident of Victoria for many years, late residence, 28 Oswego Street. He leaves his sisters, Mrs. Doris Erickson, Savward, B.C., Mrs. Betty Pennyway and Mrs. Alice Hutchison, Vancouver, B.C. and Mrs. Hanna Varner, Kent, Washington. Mr. Wagget served in France during the First World War with the R.C.E.; was a member of The Royal Canadian Legion, Pro Patria Branch No. 31, and a former member of The Royal Canadian Legion, Britannia Branch.

Service in the Sands Mortuary Limited, "Memorial Chapel of Chimes", 1803 Quadra Street, Victoria, B.C. on Thursday, March 29, 1979 at 3:00 p.m. Rev. K. M. Collison officiating. Cremation. Flowers gratefully declined. Those so desiring may contribute to the B.C. Heart Foundation, 1008 Blanshard Street, Victoria, B.C.

SANDS — VICTORIA

WALKER — March 20, 1979, Douglas Robert, aged 19 years, beloved son of Robert Lee Walker of Holberg, B.C., and Irene Walker of Burnaby, B.C. Also surviving are a sister, Sherry Lee, Calgary; a brother, Bruce Allen, Burnaby, B.C.; grandparents, Mr. and Mrs. C. B. Walker, Haney, B.C.; grandmother, Mrs. R. Porritt, Courtenay, B.C.

Services were held at "The Little Chapel on the Corner" (Jacques Funeral Home) Saturday, March 24. Rev. Canon John R. Flagler officiating. Cremation, Calgary Crematorium.

WOO — In hospital, on March 22, Yook Lin Woo, aged 63 years, of 536 Pandora Avenue. Predeceased by her husband, Woo Toy, in April, 1969; she is survived by a sister, Ng Kin of Victoria and three sisters and one brother in Hong Kong.

Funeral service will be held on Wednesday, March 28 at 2:00 p.m. in Hayward's Thomson & Irving Chapel, 1625 Quadra at Balmoral, Rev. S. M. Lee officiating, followed by interment in Royal Oak Burial Park.

The Lord is my Shepherd
I shall not want
He maketh me to lie down in green pastures
He leadeth me beside the still waters
He restoreth my soul
He leadeth me in the path of righteousness for his name sake
Yea though I walk through the valley of the shadow of death
I will fear no evil
For thou art with me, thy rod and thy staff they comfort me
Thou preparest a table before me in the presence of mine enemies
Thou anointest my head with oil
My cup runneth over
Surely goodness and mercy shall follow me all the days of my life and I will dwell in the House of the Lord forever.

308 CARDS OF THANKS

PATRICIA PETERSON CROFTS sudden illness and death received kind attention and thoughtfulness from many family friends, the Jubilee Hospital, McCall Bros. and Reverend Carlson. Patricia's family and in-laws thank all of you for your comfort and sympathy.

309 IN MEMORIAM

MOSS — In loving memory of our dear son and brother, John, who passed away March 27, 1964.
How strange he should sleep so profoundly,
So young, so unworn, by the strife
While beside him, brimful of hope's nectar
Untouched stood the goblet of life
God knows the depth of our sorrow
How bitter the trial must be,
And right through it all He is loving,
God knows so much better than we.
Sadly missed by Mother, Dad and Sandra.

LORD - In loving memory of husband, father and grandfather Al, who passed away March 26th, 1976.
What would I give to clasp his hand,
His happy face to see,
To hear his voice and see his smile
Of the one who once sat there.
Eleanor, Sharon, Pat and families.

THEY SHALL GROW NOT OLD AS WE WHO ARE LEFT GROW OLD, AGE SHALL NOT WEARY THEM, NOR THE YEARS CONDEMN, AT THE GOING DOWN OF THE SUN, AND IN THE MORNING, WE WILL REMEMBER THEM.
WITH GRATITUDE, SANDS

Heavy are our hearts today,
Memory brings you
back once more,
To the time when
you were with us,
To the happy
days of yore.

310 FUNERAL DIRECTORS

Sands
FAMILY OWNED and OPERATED Since 1912
Victoria's 2 Dignified and Reverent Chapels
"Memorial Chapel of Chimes"
"Family Chapel of Memories"
1803 Quadra St.
Your Seven community chapels
VICTORIA 388-5155
SIDNEY 656-2932
COLWOOD 478-3821
DUNCAN 746-5212
LADYSMITH 245-2331
NANAIMO 753-2032
We Care About Vancouver Island Families
Sands

McCall's
TUESDAY
HAMILTON
Miss Margaret
10:15 a.m. FLORAL CHAPEL
MURPHY
Mrs. Anne F.
MASS 11:15 a.m. ST. ANDREW'S CATHEDRAL
KVARNO
Mrs. Mary A.L.E.
1:30 p.m. LADY CHAPEL, CHRIST CHURCH CATHEDRAL
WEDNESDAY
OWEN
Mrs. Estelle J.
2:15 p.m. FLORAL CHAPEL
RANSOM
Mrs. Evelyn (Eva) A.
3:00 p.m. BLEMONT UNITED CHURCH
DEMPSTER
Mrs. Emily G.
3:30 p.m. FLORAL CHAPEL
PRIVATE CREMATION
PETTICREW
Mr. Gordon C.
McCALL BROS. Funeral Chapels
1400 VANCOUVER STREET AT JOHNSON
For Funeral Information Phone 385-4465

Hayward's (B.C. Funeral Co.) Thomson & Irving
Funeral Chapels
1625 Quadra St.
386-3505

CUNNINGHAM FUNERAL CHAPEL
1155 FORT STREET
Phone 384-5512 or 384-8626
Offering dignified moderate service for all. Geo. S. Cunningham, owner, manager.

FIRST MEMORIAL SERVICES
Serving the Public and Exclusive Area. Undertakers for the Memorial Society of B.C. 658-5244.

311 MONUMENTALS

STEWART MONUMENTAL WORKS LTD.
ESTABLISHED 1896
Marble fireplace and tabletops.
1403 May St. 384-3452
Memorial of Distinction

Mortimer's Monuments
383-6421
709 KINGS RD. (at Douglas)
FOUNDED 1877

312 FLORISTS

DAISY CHAIN Florist
382-2512 453 SIMCOE ST.

B.C. blamed for log fuss

Fisheries Minister Romeo LeBlanc said Monday an unreasonable stand by the B.C. government is to blame for a logging dispute on the Queen Charlotte Islands which has resulted in at least 12 arrests.

"I'm afraid that in this case there really was some unreasonableness and I don't think it was on our side," LeBlanc told Conservative Robert Brisco in the Commons.

Parliament passed a law last year to protect fish breeding and spawning rivers and federal fisheries officers had to arrest loggers when their cutting operations threatened Riley Creek, an important salmon ground, he told the MP from the B.C. constituency of Kootenay West.

LeBLANC SAID his department and the B.C. Forest Service agreed in January there would be no cutting in a 40-acre tract near Riley Creek because it could lead to erosion and silting of the waterway.

But for as a yet unexplained reason, the forest service allowed Q. C. Timber Ltd. to cut in the protected area.

Federal officials tried for six working days to reach the B.C. deputy forests minister by telephone but were unsuccessful, LeBlanc said.

FISHERIES DISTRICT supervisor Kip Slater said in a phone interview from the Charlottes Monday night that there had been no further arrests since last Friday. He said charges would be laid Tuesday before Judge Robert Graham in Queen Charlotte City, and that in Vancouver federal fisheries and B.C. forests ministry representatives would meet Tuesday to discuss the dispute.

Meanwhile, New Democrat T. C. Douglas of Nanaimo-Cowichan-The Islands asked LeBlanc in the Commons earlier Monday to "cease and desist in the arrest of loggers" who simply were following the orders of their employers within the jursidiction of the B.C. forestry powers.

He sought to move a motion saying that but failed to get the required unanimous consent.

THE PROVINCE is supported by the International Woodworkers of America, but Ottawa has the support of the United Fishermen and Allied Workers Union, the Greenpeace conservation group and B.C. Wildlife Federation.

Jack Pearsall, parliamentary secretary to LeBlanc and MP for the B.C. riding of Coast Chilcotin, said in an interview the federal government hopes for at least a moratorium on logging in the protected area.

That would allow scientists to study what damage was done to Riley Creek and the steep banks along side it in heavy storms last fall.

PERSONALLY HE would prefer a logging ban on the Riley banks.

In addition, a federal New Democratic Party candidate has recommended changes to the B.C. and Canadian labor codes to prevent a recurrence of the jurisdictional logging dispute.

Lyle Christienson, NDP candidate for Kootenay-West, said during the weekend that the codes should be amended to say that an employee cannot be fired for refusing a direct order from his employer, if the employee feels his compliance would place him in violation of the law.

NOTICE TO CREDITORS AND OTHERS

Estate of JOHN LIONEL ALFRED ALDRIDGE.

Notice is hereby given that creditors and others having claims against the estate of the above-named deceased, who died at Victoria, B.C., on October 7th, 1978, are hereby requested to send them, properly verified by statutory declaration, to the undersigned at 302 Royal Trust Building, Victoria, B.C., before the 30th day of April, 1979, after which date the Administrator will distribute the said estate among the parties entitled thereto, having regard only to the claims of which he then has notice.

And all persons indebted to the said estate are required to pay their indebtedness to said Administrator forthwith.

Official Administrator
for the County of Victoria

NOTICE TO CREDITORS

IN THE MATTER OF THE ESTATE OF DUDLEY JOHNSON, LATE OF THE TOWN SIDNEY, BRITISH COLUMBIA, DECEASED

CREDITORS and others having claims against the above estate are required to send full particulars of such claims to RODERICK I. T. MacDONALD, Barrister and Solicitors, 7169A West Saanich Road, Brentwood Bay, British Columbia, V0S 1A0, on or before the 30th day of April, 1979, after which date the estate's assets will be distributed, having regard only to claims of which the Administratrix shall then have received notice.

ROMA ROGERS
Administratrix
By her solicitor:
RODERICK I. T. MacDONALD

NOTICE TO CREDITORS AND OTHERS

In the matter of the Estate of ROBERT ALLAN FARQUHARSON, late of #107 — 909 Pendergast Street, Victoria, British Columbia, deceased

NOTICE IS HEREBY GIVEN that creditors and others having claims against the estate of the above-named deceased are hereby required to send them to the undersigned Executors, at P.O. Box 1232, Victoria, British Columbia, before the 25th day of April, 1979, after which date the Executors will distribute the said estate amongst the parties entitled thereto, having regard only to the claims of which they then have notice.

FRANCES MAUDE
FARQUHARSON
CANADA PERMANENT
TRUST COMPANY
Executors
By their Solicitors
HORNE, COUPAR,
MANSON & SHAW

NOTICE TO CREDITORS

IN THE MATTER OF THE ESTATE OF KENNETH DONALD JOSEPH, DECEASED.

NOTICE IS HEREBY GIVEN that creditors and others having claims against the estate of Kenneth Donald Joseph, deceased, are required to send full particulars of such claims to the undersigned solicitors for the estate, on or before the 17th day of April, A.D. 1979 after which date the Administratrix will distribute the estate's assets having regard only to the claims of which she has notice.

FLORENCE MARGUERITE
JOSEPH
Administratrix
Matthews, Bryden & Dalton
Barristers and Solicitors
202-1207 Douglas Street
P.O. Box 1026
Victoria, B.C.
V8W 2S6

QUALICUM BEACH FORECLOSURE SALE

TAKE NOTICE THAT the Royal Bank of Canada, Port Alberni Branch offers the following premises for sale; to wit:—

Lot 3, Block 2, District Lot 54 Newcastle District, Plan 1802, being situate at 392 West Crescent, Qualicum Beach, B.C.

The above 2-bedroom home has a view of Georgia Strait, close to Golf Course, has dining room, utility room, unfinished basement, and oil heat.

The said sale is subject to the approval of the Supreme Court of British Columbia.

Viewing can be arranged by contacting the Royal Bank of Canada, Qualicum Beach, B.C. Offers to be submitted to the office of W. Beckingham, 5029 Argyle Street, Port Alberni, B.C.

The highest offer will not necessarily be accepted.

For enquiries contact 724-0111.

NOTICE TO CREDITORS AND OTHERS ESTATE OF ANN ELIZABETH PEARSON DECEASED

NOTICE IS HEREBY GIVEN that creditors and others having claim against the estate of Ann Elizabeth Pearson, deceased, late of 1256 Beach Drive, Victoria, British Columbia are hereby required to send them to the undersigned Executors c/o 850 Fort Street, Victoria, British Columbia V8W 1H8 on or before the 24th day of April, 1979, after which date the Executors will distribute the estate among the parties entitled thereto, having regard only to the claims that have been received.

KENNETH LANGNER
GORDON C. SCOTT
Executors.
By: HALLATT, SMITH, BIGELOW, HUTCHISON & GOW
Solicitors for the Executor

NOTICE TO CREDITORS

Re the estate of WILLIAM LOMAX, Retired, Deceased, late of 3388 Cook Street, Victoria, British Columbia

NOTICE IS HEREBY GIVEN that creditors and others having claims against the estate of the above named deceased are hereby required to send particulars of such claims to Montreal Trust Company at 100 - 747 Fort Street, Victoria, B.C. V8W 3G1, before the 28th day of April 1979, after which date the Executors will distribute the said estate amongst the persons entitled thereto, having regard only to the claims of which they shall then have had notice.

GRACE CONSTANCE
NAIRN
JAMES ROBERT LOMAX
MONTREAL TRUST
COMPANY
Executors
by Crease & Company,
their solicitors

NOTICE TO CREDITORS AND OTHERS

IN THE MATTER OF THE ESTATE OF LAURENCE CHADWICK BOYD, deceased, FORMERLY OF 1296 BEACH DRIVE, IN THE CITY OF VICTORIA, IN THE PROVINCE OF BRITISH COLUMBIA

NOTICE IS HEREBY GIVEN that creditors and others having claims against the Estate of the above-named are hereby required to send notice of them to THE CANADA TRUST COMPANY, to the attention of Mr. James Peter Szmuniewski, at 650 View Street, Victoria, British Columbia, on or before the 24th day of April 1979, after which date the Executor will distribute the assets of the above-named amongst the parties entitled thereto, having regard only to the claims of which it then has notice.

THE CANADA
TRUST COMPANY
Executor
By its solicitors,
WILSON, MARSHALL
& CRAWFORD
Victoria, B.C.

"RX-7's ride is superior to the Porsche's."
(Oui, June 1978)
Or as Cars Magazine (June 1978) puts it, "Simply stated, the RX-7 is 70 cubic inches of pure dynamite." And Road and Track (June 1978) classes the RX-7 as one of the 10 best cars for 1978 along with the Alfa Romeo Sprint Veloce, the Porsche 911C, and the BMW 733i. Some class of cars to be in, wouldn't you say!

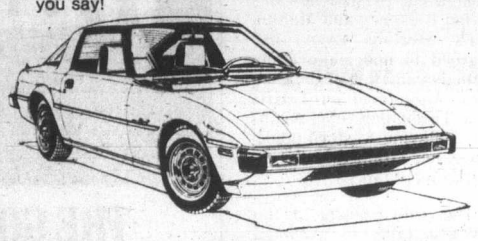

Mazda Rx-7
PRICED FROM $10,278
LOW COST BANK BUDGET TERMS AVAILABLE
pacific mazda PEUGEOT
810 Johnson St.
Phone 385-1451
Dealer Licence No. D02073A

LUNDS
LATE EDITION TO JEWELRY AUCTION
TONIGHT 7 P.M.
Preview Today 'til Saletime
12 Lots — Loose Gem Stones Total Replacement Value $6,432.00 including (in part) One 18-Karat **Ruby**, One 10-Karat **Aqua Marine**, One 15-Karat **Tourmaline, Emeralds** incl. three over 1 Karat.
LUNDS
AUCTIONEERS & APPRAISERS
926 Fort St. 386-3308

LUNDS AUCTION
TUESDAY, MARCH 27 — 1 p.m. and 7 p.m.
Preview: Mon. 9 a.m.-5 p.m.
Tues. 9 a.m.- Sale time
FURNISHINGS incl. Oak Welsh Dresser, Fine-Quality Mahog. Dining Ste. incl. 8 Sabre-Leg Chairs, Buffet and Table, Four Poster and Other Beds, Near New Sofa and Chair and Other Sofa Stes., Baby Furnishings, Single Hide-a-Bed, High-Back and Other Loveseats, Mahog. Duncan Phyfe-Style Dining Table and 6 Chairs, Maple Table and 4 Chairs and Other Dinettes. **PINE FURNISHINGS** incl. Secretaire-Bookcase, Washstands, Cabinets, etc. **APPLIANCES** Moffat Bronzetone Fridge, Ranges, Washer-Dryer Sets, Quebec Heaters, **COLOUR TVs, STEREOS** incl. RCA Stereo Cassette Console, Floor Radio. **MISC**, Metal File Cabinet, Office Desk and Cabinets, Harnesses, Fine Old Persian Carpet, 9'x15', Oil Paintings. **BOOKS** incl. Canadiana, Children's Books incl. A. Rackham's "Book of Pictures," E. Dulac's "The Sleeping Beauty," etc. **JEWELRY** incl. 22- and 18-Kt. Gold Bracelets, Mickey Mouse Watch, Birks Digital Wrist Watch, Jade. **OVER 700 LOTS OF QUALITY** incl. **ESTATE CAR** — 1960 Austin Cambridge, 37,770 Miles, City Tested, to be sold **Tuesday, 1 p.m.**
LUNDS AUCTIONEERS and APPRAISERS LTD.
926 Fort St., Victoria
Tel. (604) 386-3308

Special Offer
FOR PRIVATE PARTY CLASSIFIED ADVERTISERS
Use this handy coupon to place your Classified Advertisement and save money

Name .....
Address .....
Phone No. .....
Signature .....
No. of insertions ..... Amount Enclosed $ .....
FILL OUT AND MAIL TO
SPECIAL OFFER
Victoria Press,
P.O. Box 300,
Victoria, B.C.
V8W 2N4.
OR
DELIVER IN PERSON TO
2621 Douglas St.,
Victoria, B.C.
Your ad will run as soon as possible upon receipt of this coupon and payment or please specify consecutive dates.
Classification Number ..... 10 WORDS MINIMUM

10 Words for 1 insertion in The Daily Colonist and Victoria Times: $1.20
12¢ for each additional word.
10 Words for 3 insertions in The Daily Colonist and Victoria Times: $2.85
28¢ for each additional word.
10 Words for 6 insertions in The Daily Colonist and Victoria Times: $4.50
45¢ for each additional word.
Victoria Press Box Charge $3.25 per month.
Replies to be mailed Replies to be held for pickup.
All ads must be written in regular classified style, and run on consecutive days.
All real estate, mobile home, rental and business advertising is considered to be commercial advertising and will not qualify for this special offer.
SEND CHEQUE or MONEY ORDER
— NO REFUNDS —
THE DAILY COLONIST AND VICTORIA TIMES

West premiers vote yes to tied economic policy

PRINCE GEORGE (UPC) — Canada's four western provinces will co-ordinate economic policy, reactivating a committee of senior ministers with industrial portfolios, the four western premiers decided Monday.

"Emphasis will be placed on broad economic development issues such as transportation, trade policy, research and development and agriculture," the premiers said in a statement at the end of their first day of meetings.

Host Premier Bill Bennett of B.C., Alberta's Peter Lougheed, Saskatchewan's Allan Blakeney and Manitoba's Sterling Lyon also agreed to undertake a detailed evaluation of the General Agreement on Tariffs and Trade to develop means of achieving western objectives not attained in the international talks.

The Tokyo round of the Geneva talks is expected shortly to set a series of trade and tariff schedules that will govern international trade in the western world for several decades. The evaluation is to be completed before the premiers' next meeting, set for the fall.

The new committee, to be known as the Western Economic Policy Liaison committee, will have wider functions than its predecessor, the Western Industrial Ministers' Committee, the premiers decided.

It will be responsible for assisting in the co-ordination of economic policy positions in the western provinces, with emphasis on matters of national concern.

The committee will facilitate western co-operation in the whole area of federal-provincial fiscal relations and economic policy matters, the premiers' statement said.

Each province will nominate a senior minister to serve on the committee, which is to meet in Victoria before the end of June.

Also Monday, Bennett lashed out at federal spending restraints, accusing Ottawa of "indiscriminate slashing. The changes were decided upon in great haste and their implications were not completely thought out."

Although some federal spending reductions were necessary, Bennett said, some of the cutbacks were "cosmetic." He said cuts in home insulation grants were made more because of poor public response to the program than because of fiscal problems.

Federal restraint has seriously damaged federal-provincial consultations because the dollar losses to the provinces were "substantial and unwarranted," Bennett said.

WHO WHAT WHERE WHEN WHY.

THE GOVERNMENT OF CANADA'S NEW BUSINESS INFORMATION CENTRE

Introducing a new service from the Government of Canada.

It's in your area. It's open now. And it's called the Business Information Centre.

With one simple, toll-free call, Canadian business people can now get answers to questions about government services, programs, opportunities, policies, people, regulations or anything else.

And if we can't answer your question, we'll put you in touch with someone who can. Right away.

If you're in town, call the local number. If you're out of town, call Zenith 0-3200. There's no long-distance charge, ever.

We're your Government of Canada Business Information Centre. And we've got answers for Canadian business.

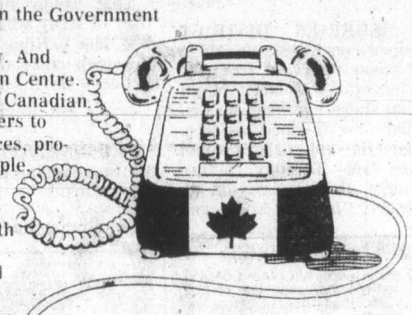

VANCOUVER 666-2014

Government of Canada Business Information Centres — Gouvernement du Canada Centre d'information des entreprises

ANSWERS FOR CANADIAN BUSINESS.

ZENITH 0-3200

the Bay

Royal Albert Bone China Sale continues 'til March 31

You have only the remainder of this week to get in on the savings on open stock pieces in 14 patterns of this famous fine English bone china. Check the list below for the popular patterns and pieces available. Some quantities are limited and all pieces are subject to prior sale. Phone orders accepted while quantities in stock. Please allow 3 weeks for delivery. Sorry, no holds.

China, Third Floor.

Shop for these plus other non-advertised open stock pieces	Petit Point	Brigadoon	Lavender Rose	Memory Lane	Silver Maple	Sweet Violets	Van D'Or	American Beauty	Celebration	Cottage Garden	Dogwood	Old Country Rose	Tranquility	Yellow Tea Rose
Cup and Saucer	5.49	4.49	4.49	4.49	4.49	4.49	4.49	4.49	4.49	4.49	4.49	4.49	4.49	4.49
Demitasse	6.65	—	5.25	5.25	5.25	5.25	5.25	5.56	5.56	5.56	5.56	5.56	5.56	—
Hostess Set	10.85	—	8.75	8.75	8.75	—	—	—	—	9.45	—	9.45	9.45	—
6¼" Plate	4.37	3.67	3.67	3.67	3.67	3.67	3.67	4.16	4.16	4.16	4.16	4.16	4.16	—
7" Plate	5.35	4.37	4.37	4.37	4.37	4.37	4.37	4.72	4.72	4.72	4.72	4.72	4.72	4.72
8¼" Plate	6.12	5.07	5.07	5.07	5.07	5.07	5.07	5.46	5.46	5.46	5.46	5.46	—	5.46
10¼" Plate	10.81	9.76	9.76	9.76	9.76	9.76	9.76	—	10.67	10.67	10.67	10.67	10.67	—
Oatmeal	6.65	5.25	5.25	5.25	5.25	5.25	5.25	5.77	5.77	5.77	5.77	5.77	5.77	—
Fruit Nappie	4.86	3.95	3.95	3.95	3.95	3.95	3.95	4.37	4.37	4.37	4.37	4.37	4.37	—
15" Platter	34.96	31.46	31.46	31.46	31.46	31.46	31.46	34.26	34.26	34.26	34.26	34.26	34.26	—
13" Platter	—	—	20.96	20.96	20.96	20.96	20.96	—	—	23.06	23.06	—	23.06	—
Gravy Boat and Stand	27.96	25.16	25.16	25.16	25.16	25.16	25.16	27.65	27.65	27.65	27.65	27.65	27.65	—
Oval Baker	23.76	20.96	20.96	20.96	20.96	20.96	20.96	23.06	23.06	23.06	23.06	23.06	23.06	—
Round Baker (fruit dish)	23.76	20.96	20.96	20.96	20.96	20.96	20.96	—	23.06	23.06	23.06	23.06	—	—
Covered Vegetable	55.96	—	51.06	51.06	51.06	51.06	51.06	55.65	55.65	55.65	55.65	—	55.65	—
Teapot L/S	30.06	23.76	23.76	23.76	23.76	23.76	23.76	25.86	25.86	25.86	25.86	25.86	25.86	—
Teapot Stand	8.36	6.65	6.65	6.65	6.65	—	6.65	7.35	—	7.35	7.35	7.35	7.35	—
Coffee Pot	30.06	23.76	23.76	23.76	23.76	23.76	23.76	25.86	25.86	25.86	25.86	25.86	25.86	25.86
Cake Plate S/S	9.76	7.66	7.66	7.66	7.66	7.66	7.66	—	8.36	—	8.36	8.36	8.36	—
Cream and Sugar a.d.	9.76	7.66	7.66	7.66	7.66	7.66	7.66	8.36	8.36	8.36	8.36	8.36	8.36	8.36
Regal Tray S/S	6.65	5.25	5.25	5.25	5.25	5.25	5.25	5.56	5.56	5.56	5.56	5.56	—	—
Cream L/S	9.76	7.66	7.66	7.66	7.66	7.66	7.66	—	8.36	8.36	8.36	8.36	8.36	—
Sugar L/S	9.76	7.66	7.66	7.66	7.66	7.66	7.66	8.36	8.36	8.36	8.36	8.36	8.36	—
Salt and Pepper	9.06	7.35	7.35	7.35	7.35	7.35	7.35	8.05	8.05	8.05	8.05	8.05	8.05	—
3-Tier Cake Plate	27.65	24.46	24.46	24.46	24.46	24.46	24.46	—	26.56	26.56	—	26.56	—	—
2-Tier Cake Plate	—	12.95	—	12.95	12.95	—	12.95	—	13.65	13.65	—	13.65	—	—
Covered Butter	11.55	9.06	9.06	9.06	9.06	9.06	9.06	10.15	10.15	10.15	10.15	10.15	10.15	—
Sweets	5.25	3.85	3.85	3.85	3.85	3.85	3.85	—	4.16	4.16	4.16	4.16	4.16	—
5-pce. Place Setting	26.79	22.99	22.99	22.99	22.99	22.99	22.99	24.78	24.78	24.78	24.78	24.78	24.78	—

Hudson's Bay Company

Bay Day

Bay Day starts Thursday, but savings are on now in Health and Beauty Aids and Notions on the Lower Main

CGE pro-turbo dryer. Styler/dryer with variable heat and air control adjusts from 300 to 1200 wats. With travel case and attachments. Bay Day Price 25.99

15-2 G.E. pistol dryer. 1200 watts and 3 heat levels. Model #TD100. Bay Day Price 19.89

15-4 Globetrotter curling iron. A perfect travelling companion, lightweight and powerful, dual voltage. Bay Day Price 16.99

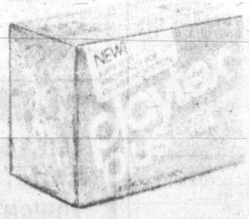

15-17 Playtex tampons. 28 per pack. Bay Day Price 2.29

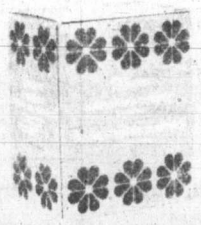

15-16 Baycrest beltless maxi's. 30 per pack. Bay Day Price 2.09

15-13 Listerine. 500 mil bottle. Bay Day Price 1.59

15-11 BAYCREST VITAMINS

At or through all our Pharmacy stores.

Bay Day Price 20% off regular price.

15-14 Crest toothpaste. 100 mil. regular or mint. Bay Day Price 99¢

15-15 Colgate toothpaste. 150 mil. regular. Bay Day Price 1.29

15-18 Stayfree mini pads. 30 per pack. Bay Day Price 1.99

15-23 Baycrest Nail polish remover. 114 mils. Bay Day Price 2/1.29

15-25 Vaseline Intensive Care Hand lotion. 400 mil. new formula. Bay Day Price 1.89

15-26 Noxzema. 400 mil. Bay Day Price 3.09

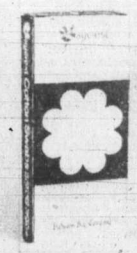

15-29 Baycrest cotton swabs. 180 per pack. Bay Day Price 2/1.49

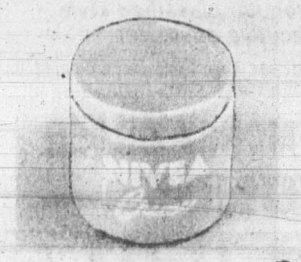

15-30 Nivea Creme. 200 mil. Bay Day Price 2.49

15-31 Baycrest Skin Care Lotion. 400 mil. Bay Day Price 1.09

15-32 Kleenex. White only in 200's. Bay Day Price 2/1.29

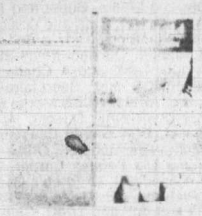

15-37 Marigold rubber gloves. Small, medium or large. Bay Day Price 1.49

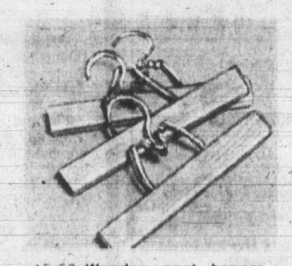

15-50 Wooden pant hanger. With snap lock closure and varnish finish. Bay Day Price 3/2.79

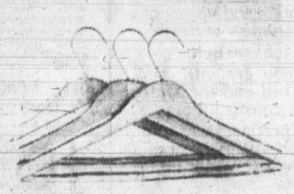

15-51 Wooden suit hanger. Smooth finish with pant bar. Bay Day Price 3/1.99

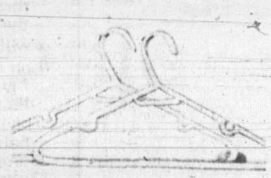

15-53 Plastic dress hangers. In assorted colours. Bay Day Price 12/2.99

Plus many more items at Bay Day savings on sale until March 31st

Watch for the Bay Day flyer in Tuesday's Times and Wednesday's Colonist

Hudson's Bay Company

Island
109 Ingram Street
Duncan

The Daily Colonist.

Sunny, high 11
Weather Details on Page 2

Vancouver Island's leading newspaper since 1858

No. 88 — 121st Year | Victoria, British Columbia, Tuesday, March 27, 1979 | 15¢ Daily, 30¢ Sunday

THREATS, CHEERS, AND TRIUMPH

Arafat vows revenge

Colonist wire services

PLO leader Yasser Arafat Monday vowed Palestinian "revenge" against the United States, Israel and Egypt for signing a peace treaty and said the $5 billion in American aid to the two former foes was a "joke."

In Tehran, armed Arab gunmen occupied the Egyptian embassy to protest the treaty signing in Washington. In Kuwait, army troops fired tear gas into crowds of Palestinians who hurled rocks at the Egyptian embassy there.

Arafat, addressing a class of Palestinian guerrilla recruits in Beirut, unleashed a scathing attack on the three signatories to the Egyptian-Israeli peace treaty.

The chairman of the Palestine Liberation Organization recounted an Arab fable of the man who waited 40 years to exact a revenge on an enemy.

"President Carter, (Egyptian President Anwar) Sadat and (Israeli Prime Minister Menachem) Begin should know that time is on our side," Arafat told the cheering cadets. "We will revenge".

"I tell them no one can enslave us," Arafat said. "We will not get down on our knees. Never!"

Page 2—Revenge

Sadat and Begin applaud Carter after pact-signing

Sadat, Begin urge Nobel for Carter

Colonist wire services

WASHINGTON (AP) — Celebrating their peace treaty at dinner on the White House lawn, the leaders of Egypt and Israel joined in proposing Monday night that President Carter receive the 1979 Nobel peace prize for his efforts in achieving the accord.

Israeli Prime Minister Menachem Begin took the lead, urging in his dinner toast that the prize committee of the Norwegian parliament "do decide to nominate President Jimmy Carter as a candidate. . . ."

That was as far as he got before he was interrupted by prolonged applause from the 1,300 dinner guests in a huge tent on the South Lawn behind the White House.

When he could be heard again, he joked: "I didn't say a candidate for what."

After he completed his recommendation, he said he was certain both he and Egyptian President Anwar Sadat would be present in Oslo, Norway, next December to see Carter accept the award, which Begin and Sadat shared this year.

After Begin spoke, Sadat, who already had offered his toast, reclaimed the microphone to declare that until their meeting in Washington on Sunday night, he and Begin were seldom "in conformity."

After Carter interjected an "amen," Sadat said he enthusiastically joined the Israeli leader in proposing Carter's name for the Nobel prize.

At the treaty-signing ceremony earlier in the day, Carter, at the triumphant peak of his summit diplomacy, hailed "the first step of peace" in the Middle East and sternly warned opponents to restrain efforts to shatter the historic Egyptian-Israeli treaty.

A sombre-faced Carter conceded, in his speech at the treaty signing ceremony, "just because a paper is signed, all the problems will not automatically go away."

"Future days will require the best from us all to give reality to these lofty aspirations," he added.

He said the three parties to the treaty were ready to "wage peace" and urged other Arab nations to join them.

Praising the dedication of Egyptian President Anwar Sadat and Israeli Prime Minister Menachem Begin, Carter noted both their countrysides "are free from the litter and carnage of a wasteful war."

Page 2—It's Jimmy's

Blast shakes hopes

JERUSALEM (UPI) — Hundreds of thousands of Israelis cheered the treaty with Egypt Monday with street dancing, singing and shouts of mazel tov—good luck.

At about the same time as the peace treaty signing by Prime Minister Menachem Begin and President Anwar Sadat in Washington, a hand grenade exploded in the walled old city of Jerusalem, injuring 15 people.

The explosive device apparently was thrown by Arab guerrillas, police sources said. The narrow alleys outside the Khan al-Zeit Hotel in the Arab district were closed off and police arrested passersby.

Tens of thousands filled the plaza in front of Jerusalem's ancient wailing wall, where tradition says prayers placed between the cracks of the stones go directly to the throne of God.

Speaking on government television, Israeli President Yitzhak Navon said "There is controlled gaiety in the public and also doubt and mixed feelings."

Earlier, he called on Arab rulers to follow Egypt's example and work toward peace with Israel.

It's May 22, hesitant PM decides

OTTAWA (CP) — Canadians vote May 22 in a federal election called Monday night after more than a year of hesitation by Prime Minister Trudeau.

Although anticipated for months, the election call caught many of the country's political leaders off guard, including Opposition Leader Joe Clark who was addressing a Regina fund-raising dinner.

It came three days after Trudeau initially planned to open the campaign. Sources said he intended to set the date Friday, allowing a full 60-day campaign.

But he was forced to wait because the Commons adjourned unexpectedly Friday before final approval was given to two bills considered crucial by the government — one that would allow the government to ration gas and oil during times of emergency, the other legislation extending banking laws for a year.

Both received final approval Monday in the Senate.

Moments later, Government House Leader Allan MacEachen announced the end of the 30th Parliament during evening debate on government spending plans.

Trudeau, meanwhile, was at Government House getting Gov.-Gen. Edward Schreyer to sign the formal proclamation dissolving Parliament.

Later, he moved to the National Press Building where he interrupted prime time television to outline the Liberal party campaign — an effort based on economic development and national unity promises.

He refused to answer questions.

Instead, he read from a prepared text, saying the short 57-day contest would represent "a great campaign in nationhood."

His campaign would stress five challenges — Quebec separatism, economic development in the 1980s, job and income security, reduced government deficits and assured energy supplies.

Trudeau promised to campaign for "the new economic policies required to make the 1980s a decade of development."

A reflective-looking Trudeau said, "What we are starting tonight will not just be a campaign, it will be a great campaign in nationhood."

Trudeau promised to hold a news conference today, where he is expected to announce appointments to the Senate designed to improve Liberal party chances in the election. Social Credit MP Adrien Lambert, for in-

Page 28—Voting

North focus for Island battlefields

By PAUL BENNETT
Colonist reporter

The three major parties have candidates nominated in all five Vancouver Island federal ridings, with the exception of the Liberals, who still have to pick a standard-bearer in the Conservative stronghold of Esquimalt-Saanich.

Little active campaigning has been done by anybody yet because the election has been anticipated for more than 18 months and no one wanted to "peak early."

But some nomination meetings were held shortly after the federal seat boundaries were changed two years ago.

The focus of interest in the vote as far as Vancouver Island is concerned lies north of the twin Tory-held ridings in Greater Victoria. Major changes have been made to riding boundaries north of the capital and veteran New Democrat Tommy Douglas has retired from politics.

Vancouver Island redistribution brought with it the addition of part of the old Coast-Chilcotin riding into a new constituency of Comox-Powell River.

The old Nanaimo-Cowichan-The Islands riding was divided, part going to a new Nanaimo-Alberni seat and part going to a new Cowichan-Malahat-The Islands riding which brings in a piece of Greater Victoria's Western Community, removed from Esquimalt-Saanich. Victoria remains unchanged.

Nominated candidates for the three major parties are(* denotes incumbent):

Victoria: *Allan McKinnon, 61, educator, Conservative, elected MP 1972; Robert Monaghan, 49, lawyer; Gretchin Brewin, housewife, NDP.

Esquimalt-Saanich: *Donald Munro, 61, retired diplomat, Conservative, elected 1972; Paul Grieve, 35, property developer, NDP.

Cowichan-Malahat-The Islands: David Anderson, 41, public servant, Sooke, Liberal; James Manly, 45, United Church minister, Ladysmith, NDP; Don Taylor, schoolteacher, Conservative.

Nanaimo-Alberni: *Hugh Anderson, 43, insurance agent, Port Alberni, Liberal, elected 1974; Ted Miller, teacher, Nanaimo, NDP; Scott van Alstine, 35, lawyer, Nanaimo.

Comox-Powell River: *Jack Pearsall, 63, payroll clerk, Powell River, Liberal, elected 1974; New Democrat Ray Skelly, a North Island teacher, and Conservative Al Lazerte, lawyer, Campbell River.

A call for enumerators has gone out in Victoria riding. Interested persons should phone 384-5806 or 383-4582 before Monday. The job involves collecting between 200 and 250 names in a polling division over a one-week period, and the pay is about $100.

Views 'extreme' at OPEC parley

GENEVA (CP) — Saudi Oil Minister Sheikh Ahmed Zaki Yamani said Monday night the 13-member Organization of Petroleum Countries was "almost deadlocked" on the issue of oil price increases.

After several hours of discussions at a consultative meeting of OPEC members, Yamani said some delegations were adopting "very extreme positions."

He said some OPEC members were demanding a price increase of 35 per cent or more.

"The Saudi position is unchanged," he said. "It is to stay with the Abu Dhabi prices."

Yamani was referring to OPEC price rises decided in Abu Dhabi last December. These would mean a 14.5-per-cent increase over the whole of 1979, with the new price boost due April 1.

Weston Ltd. joining Bay takeover tries

TORONTO (UPC) — Another sortie was launched in the corporate warfare surrounding the Hudson's Bay Co., Monday when George Weston Ltd., Canada's largest merchandiser with sales of $4.6 billion in 1977, announced plans to enter the bidding for the Bay.

The Bay, which last year capped an aggressive expansion program with takeovers of Zellers and Simpsons department store chains, just Friday sought to fend off a takeover bid by the Thomson newpaper empire, advising shareholders to turn down the offer.

Weston has not yet said whether its offer will exceed the $31 per share offered by Thomson. Bay shares traded at $27 ⅞ last week and at $23 before the Thomson offer was announced.

Diefenbaker . . .Ottawa cake

It's round 13

JUST ONE MORE TIME FOR FIGHTING DIEF

OTTAWA (UPC) — John Diefenbaker, the Prairie populist who was swept into the prime minister's office more than two decades ago, marked his 39th anniversay in the House of Commons Monday by suggesting the Nobel Peace Prize be awarded U.S. President Carter.

The 83-year-old Diefenbaker rose shortly after the daily question period began to propose members of parliament give unanimous praise to the leaders of Egypt and Israel for signing the Middle East peace treaty and suggested a Nobel Peace Prize for Carter.

After leaders of the other parties added their support for the treaty, Speaker James Jerome took advantage of the proposal to praise the former prime minister's long record.

"The House will, I am sure, want to observe that there could scarcely be a more fitting way to celebrate the 39th anniversary of the right honorable gentleman's election to Parliament," Jerome said to applause from all sides.

Earlier, Diefenbaker told a group of parliamentarians at a reception in his honor to expect him back for a 13th consecutive term—two more than the record set by Sir Wilfred Laurier, the turn-of-the-century prime minister.

"I was nominated several months ago and there is no change," Diefenbaker said, but added "that will be my last campaign."

The frail looking Diefenbaker said his medical problems of last year, caused by infected teeth, had all disappeared and he had received a clean bill of health two weeks ago when he took a physical.

NDP member Tommy Douglas, the only current MP present when Diefenbaker took his seat for the first time, plans to retire at the end of the current Parliament. Douglas, however, was absent from Ottawa for a 17-year stint as Saskatchewan premier.

INSIDE TODAY

Background	5	Family	21, 22
Bridge	22	Finance	10-13
Classified	29-39	Marine Calendar	14
Comics	27	Names in the News	15
Crossword	22	Provincial Court	7
Editorials	4	Sports	16-20
Entertainment	6, 25	Your Good Health	22

Opposition rebukes 'fair prices' for food claim

A claim that "food prices in B.C. do not appear to be too high when compared to . . . prices in the rest of Canada" drew an instant rebuke from the Opposition in the Legislature Monday.

The "fair prices" claim was contained in the final report of the provincial Select Standing Committee on Agriculture.

Barbara Wallace (NDP—Cowichan-Malahat), speaking for the NDP, blasted the report as "totally whitewashing the consumer rip-off in overpriced food products on too many store shelves in this province".

Her rebuke came in a "minority report" signed by Mrs. Wallace, David Stupich (NDP—Nanaimo) and Chris D'Arcy (NDP—Rossland-Trail). Attempts to table the minority report in the house failed when Speaker Harvey Schroeder said there was no provision for such minority reports in house rules.

He told Mrs. Wallace she would have ample opportunity to express her views on the final report when a motion to adopt it was received. Committee chairman Len Bawtree (SC—Shuswap) merely tabled the report, Monday.

The main report, 270 pages long, states that B.C. residents are not required to "pay a greater amount of their income for food than residents of other areas are; indeed B.C. residents appear to pay one of the smallest proportions of income on food of all countries surveyed."

The report admits the statements and conclusions are "based on averages".

And averages, said the three NDP members, are not enough.

"By whitewashing the entire problem the Socred committee members hope to avoid their responsibility to seek out the culprits in the rip-off and make recommendations which could stabilize prices at acceptable levels," the NDP minority states.

"For the problem of homeowners trying to make ends meet, this report is nothing but a cruel diversion instead of a deliverance."

But the main report insists that while "it is undoubtedly true that food prices may be too high for some people on fixed and low incomes . . . the focus in that case should not be to the lowering of food prices but to enhance those low incomes. This is regarded as a social problem and not the fault of the food system."

That explanation gets short shrift from the Opposition. "A morass of useless statistics on which this final report is based has been gathered more to confuse than illuminate," it says. "After spending two years and $3 million of the taxpayers' money, the report says far more about Social Credit politics than it does about food prices."

The $3 million cost claimed by Mrs. Wallace has never been confirmed or denied by chairman Bawtree.

For that money, she says, the public has received "an eloquent report. It tells us clearly that this government administration has nothing to offer as solutions to the province's problems—except reams of expensive gobbledegook.

"No ideas, no action. Only words."

Most of the final recommendations in the completed report have been made public over recent months with the careful, almost weekly, release of staff reports to the full committee.

The recommendations range from limited opportunities for increased production of Brussels sprouts to the establishment of a "land use planning commission . . . with jurisdiction over all lands in the province." The majority report also recommends as stated last week that "low capability lands be exempted from the Agricultural Land Reserve."

Mrs. Wallace said that recommendation did not surprise the NDP representatives on the committee.

"The report tabled by Mr. Bawtree is a purely political document which is designed to undermine the agricultural land reserve system, quiet the anxiety of producers with a sugary sop and whitewash away the concern of consumers," she said.

Rhumba Man wins Victoria hearts

Colonist review
by TOM KEYSER

The Rhumba Man, live and direct from Memphis via Montreal, jangled his way through town over the weekend and uncurled the toes of a posse of admirers at the Royal Theatre.

Jesse Winchester, of course, is the Rhumba Man.

Like a gangling marionette, Montreal's best-publicized draft-dodger ankled, strummed, bellowed and crooned his way into the open hearts of a Sunday night crowd.

Since he set up shop in the City of Beautiful Women more than a decade ago, a resister of some long-forgotten uprising in Southeast Asia, Winchester has been the personification of down-home, southern-fried Canadian content.

He hasn't shelved his Tennessee, good-old-boy persona. In fact, he wallows in it. But, hey—we nitpick.

Jesse Winchester is good, was good Sunday night when he brought the people in out of the rain and sang them home again.

Winchester is one of those "overnight successes" you hear about—the kind who scratches in the bushes for years before catching notice from some recording exec who, ever-tuned to the public ear, says "Ah—maybe we can make a buck from this country cousin".

Jesse was a mini-legend in Montreal during the late Sixties, a solo singer making rounds of an ever-dwindling number of local joints. Montreal wasn't then, and isn't now, a hotbed of ragtime and blues.

There was always talk of recording and tours but nothing materialized—for a while at least.

Then there were rumblings in the early Seventies, even out on the West Coast. Winchester, tired of scuffling around the bar and coffee circuit, wrote some commercial stuff and hit the singles charts with a minor hit called *Isn't That So*.

After submerging again, Jesse reappeared with a few more hits. Things like *Nothing but a Breeze*, *Rhumba Man* and the current *Sassy*.

It looks like he'll be around awhile. Here's hoping.

As long as he doesn't go slick on us, the faithful will wait patiently.

Standing on stage, dressed in nondescript white shirt (sleeves rolled to elbows) and faded green dungarees, bearded and close-cropped on top, Winchester's your average country preacher.

Not slick. Far from slick. But clean, crisp.

With those nifty little dance steps and as part of a five-piece band of seasoned pros, Jesse gets the message across. He's loose, always. But, also always, he knows where the music's heading.

The group, billed as Midnight Bus, introduced as Northern Lights and offering a national balance of two Canucks and two Yanks, stayed pretty much in the background. The boys let Jesse do it.

Despite mediocre acoustics that reduced drummer N.D. Smart's solid backbeat to a clatter, the combination satisfied.

Winchester likes to sentimentalize a South that probably isn't there and never was. But the music's good, so who cares?

Tunes like *Yankee Lady*, *Bowling Green* (the Everly Bros. hit slowed to a crawl) and *New Tennessee Waltz* fall into that semi-schmaltzy category. Again, so what? It's good stuff.

So relaxed and good-humored, Winchester naturally includes a few funnies: The updated, Canadianized *I Like Mr. Roosevelt* and the anthem of the frustrated doper, *Stems and Seeds*.

Jesse's voice has the timbre of the smoky whisky of which he sings.

And, even if the persona is a tad overdone, Winchester sticks to it like glue: a troubador with feet firmly planted in Dixie and head in the cool, blue North.

That's the way we like it. A double encore at the Royal proved that. Come back, Jesse. Soon.

Opening act was Blue Williams, Betta Chabah and Brent Shindell, well-received by the crowd of about half-capacity.

Shindell hovers on the outskirts of Vancouver "supergroup" Doucette, an ace guitarist and good songwriter.

Once they warmed up, the acoustic threesome cooked well together but, again, suffered from the acoustics.

Sound from two guitars nobly manipulated was reduced to the strum and drang of ukelele. But, oh, those female voices.

All in all, well done.

Winchester: always loose

Cool Chipman pleases disappointing audience

Colonist review
by KING LEE

Peter Chipman has, as the popular slang of the day goes, "paid his dues" working in more lounges than he probably cares to remember.

Unfortunately, his concert Sunday night with the Victoria Symphony Orchestra may have reminded him of those dues-paying days because of the sparseness of the crowd at the University Centre Auditorium.

A very disappointing crowd went to hear the 33-year-old stockbroker-turned-singer perform with the orchestra, conducted by Glen Fast, in an entertaining two-hours-plus program.

What most Victorians missed was a confident Chipman backed ably by background vocalists Kathy Roberts and Jill Galt and the orchestra augmented by drummer Paul Mascioli, Dave Paulson on keyboards, lead-guitarist Norm Winquist and bass-guitarist Don Cox.

Chipman
. . .paid his dues

The rich orchestra sound blended perfectly with Chipman, who displayed a large quantity of charm and ease which comes with experience.

Although his no-tie policy may have added to the effect, Chipman seemed a little more relaxed in the second half of the show. That impression, however, may have stemmed from the fact he accepted the disheartening turnout and adopted a more intimate atmosphere.

Whatever the reason, Chipman received good applause for the opening number after the intermission, *Everybody's Writin' Songs*, and the audience warmed up appreciably.

His *Changing My World* also got a good hand and his Roger Whittaker medley of *Durham Town*, *River Lady* and *Last Farewell* was as close to the original as anyone but Whittaker can get.

The medley of *Going Out of My Head* and *Can't Take My Eyes Off of You* was the best blend of Chipman, background vocalists Roberts and Galt, and the orchestra.

Because of the small numbers there Sunday, the usually-surefire opening of Barry Manilow's *It's A Miracle* didn't really get the deserved reaction. However, two ballads, Charlie Rich's *Behind Closed Doors* and *Softly*, penned by partner Tom Loney, highlighted the first portion by showcasing Chipman's fine voice.

Chipman showed a nice touch by returning for an encore, Manilow's *Can't Smile Without You*.

It's too bad Chipman's adopted hometown didn't turn out in droves to support and hear him.

He has a nice voice and style which will probably entertain a few thousands in the next few years.

CHEVY'S
FIRST CLASS/ECONOMY
TRAVEL PLAN

MORE MONZA $4571*

WHEN IT comes to Chevy's 1979 Monza – First Class is not an option. It's standard.

IT BEGINS WITH Monza's standard tinted glass, 2.5 litre engine, full bucket front seats, luxurious upholstery and AM radio.

IT EXTENDS through Monza's standard body side mouldings, white-stripe tires, full wheel covers, sport steering wheel and shift console (console not standard on Coupe).

AND IT'S PART of what makes Monza's economical price so surprising. Raise your standards! Look for more for your money. You'll find it at your Chevrolet Dealer. It's Chevy Monza.

* M.S.R.P. for hatchback model illustrated. (2-door Coupe – $4383). Freight extra. Dealer may sell for less.

MORE CHEVETTE $4421*

FIRST CLASS in 2 or 4-door hatchbacks. That's Chevette – North America's best-selling small car. Small wonder! Just look at the price. Now, look at the standard features!

BESIDES a yawning 4 ft. wide rear hatch, Chevette boasts white-stripe glass-belted radials, AM radio, front disc brakes and rack-and-pinion steering.

WHAT'S MORE? Front bucket reclining seats, console, sport steering wheel, bumper rub strips, a Delco Freedom battery and high-energy ignition.

ALL STANDARD. All First Class. And all waiting to take you home in style. From your Chevy Dealer's, now.

* M.S.R.P. for the 2-door Hatchback Coupe. (4-door Chevette $4561). Freight extra. Dealer may sell for less.

We'll drive a million miles for one of your smiles
CHEVROLET

PAUL MANN
WANTS YOU!
JOIN THE VICTORIA AIRFORCE TODAY
CFAX 1070

The Daily Colonist.

Section Two Tuesday, March 27, 1979 Page 9

TREMCO INSTANT PATCH
stops roof and gutter leaks
available at LUMBERWORLD
3955 QUADRA 479-7151
3-27

Ex-Colonist staffer heads ratepayer group

DUNCAN — Craig Meredith, after reconsidering his nomination as president of Electoral Area D Residents and Ratepayers Association, has accepted the nomination and paved the way for another year's operation of the controversial group.

The ratepayers have been campaigning to preserve the area's community plan and upgrade tourist potential of the district's fishing village.

Meredith, who was a *Colonist* correspondent for Cowichan Valley for several years, accepted the position of president following the opening of nominations by Duncan Ald. Martin Lukaitis, during which time 11 members including Meredith declined.

When Lukaitis told the group in his experience "the association cannot go on without a president," LLoyd Newcomb replied: "Good, we can all go home."

Newcomb is one of a group of area residents joining the association recently when it requested three water lot leases west of the village be returned to public use for parking and picnic sites.

The three leases are unused. Two are held by Doman Industries Ltd. and the third by area residents Gordon Price and Walter Rolls.

The association said Doman has not responded to its letter dated Jan. 5, asking if the company would be "willing to surrender the leases in favor of Cowichan Bay residents."

Following a heated debate on the voting rights of associate members, which was settled by outgoing president Nora Maxwell ruling they did not have a vote, Penny Newman was elected vice-president, Phyllis Bomford, treasurer; Peter Killick, recording secretary, and Donna Orchard, corresponding secretary.

The association adopted a resolution from the special committee on estuary decisions that "EADRRA approve the return to the crown of water leases 508, 510 and 430, if the leases are not renewed to the present owners.

"The area to be covered by the leases to be used as a much needed parking lot and as a viewpoint for the benefit of the public in general."

"This stand," the ratepayers noted, "conforms with the recommendations of the officiial community plan and Bylaw 172."

The meeting adopted an amendment by Cowichan Valley Regional director Lorne Campbell, also a member of the association, stating that "the government should consider the lessees deserve some compensation."

Next general meeting of EADRRA will be held April 18 at Bench Road school.

—Donna Reimer photo

Branching into the past

Cameron Island rocky cliff makes picturesque frame for Nanaimo's commercial boat basin. Nanaimo's heritage advisory committee has asked to have the rock cliff preserved as heritage site, to serve an an example of what local topography looked like before modern construction projects began altering the landscape and giving the city the taste of progress.

Two years of study

Waterfront plan is unveiled by Port Alberni

By JOHN HENDERSON
Colonist Correspondent

PORT ALBERNI — The city of Port Alberni has unveiled a "preliminary concept plan" for the city-owned waterfront property at the foot of Argyle Street.

The plan is the result of two years of study and discussion by a Waterfront Planning Committee established by the city in February of 1977 and made up of representatives from the city, the harbor commission, the advisory planning commission, the parks and recreation commission and the city's planning consultant.

Aside from studying the local area itself, the committee has taken a look at waterfront parks, industrial and commercial development in Vancouver, Seattle and smaller Puget Sound ports with a view to borrowing from appropriate current practices and experiences.

The committee's recommendations have been evolved into a detailed plan by architect Ian Niameth.

In presenting the plan, Mayor Jim Robertson was emphatic that it did not necessarily represent the project in its final form.

"This is a preliminary concept only," he said. "We felt it was time that we put the ideas of the planning committee on public display so that we could get the input of all the interested parties and of the public at large into the planning function."

The plan was so preliminary, the mayor said, that no estimates of cost or feasibility studies of the various units had been undertaken.

City Manager Jim Sawyer confirmed the mayor's statement about the costing out of the project.

"We don't know at this point just how the costing structure of the development will be split," Sawyer said.

"It will most likely be a joint venture of the city, harbor commission and private enterprise, but just who will be involved in paying for what is as yet undetermined."

The main effort at this juncture, he continued, would be to stimulate all the suggestions possible from the community at large. On these terms the concept of the development "could change dramatically over the next few months."

According to a release handed out at the meeting, the present plan "is the latest of a series of different sketch layouts which have been discussed in considerable detail with members of the committees, and incorporates a number of features and values previously weighed by the committees."

As conceived by Niameth, the plans call for the development of two separate parcels of land, closely adjacent and each approximately three acres in size, joined by an overhead public walkway crossing the railway tracks and Kingsway Avenue.

One parcel, which would remain relatively untouched, would consist of the municipally-owned Sea Cadet Park, which is on the side of the hill going down to the waterfront and affords a vista of the main portion of the harbor.

It was suggested at the meeting that a small theatre for live productions might possibly be built in the park at some future date.

Across the walkway, the public would enter the other phase of development, which would be built on land filled in by the city two years ago when the harbor commission created a new breakwater at the foot of Argyle Street.

This phase calls for the erection of three new buildings joined by the walkway, surrounded by a large parking lot.

First of these buildings would be a commercial fish processing plant. Sawyer explained that some discussion of this facility had taken place with local fish processing companies, but that it has not been decided whether it would be developed privately or created by the city or the harbor commission for lease-back to a private operator.

The second building would be a two-storey affair with some shops on the first floor and a second storey of motel units.

"With regard to this building," Sawyer commented, "we have yet to establish if a motel would be a viable operation, either on terms of location or a restricted number of only 24 units."

Finally, there would be a smaller building, also two storeys in height, which would service the popular Lady Rose cruise ship which docks nearby and would contain a restaurant and a marine pub.

As to the area around the development, which contains such industrial operations as Alberni Engineering, the Shell Oil Co. and Argyle Machine Works, Sawyer said the city has no plans at the moment to attempt to "change this environment."

"Part of the thinking on attracting the public down to the area is that they will want to see the port at work, from the fisherman's floats to the large freighters tied up at the docks," he said.

Duncan parley: Energy

DUNCAN — A public meeting on renewable energy for Vancouver Island will be held in Duncan this Saturday at 7:30 p.m. in the United Church Hall.

The meeting will consider such questions as: *Can Vancouver Island be more self-sufficient in its energy needs? Ways in which alter-nate energy practices can contribute. The role of the individual citizen.*

A panel of resource experts has been assembled including Christopher Mattock, Roger Bryenton, Mike Margolick, Kim Roberts and NDP MLA Robert Skelly.

Mattock, a well-known solar architect and instructor in solar technology at UBC, will speak on solar heating and conservation.

Bryenton, a mechanical engineer and vice-chairman of the Solar Energy Society of Canada, will speak on the social aspects of energy policy.

Margolick, a SPEC researcher, will speak on alternatives for Vancouver Island.

Roberts, an environmentlawyer with the West Coast Environmental Law Society, will speak on citizen participation.

Most of the panellists are from the Lower Mainland.

Cowichan bylaw attacked

DUNCAN — North Cowichan's proposed zoning bylaw has come under attack from citizens concerned that the bylaw deviates from the community plan and would allow development in the Somenos Flats, a well-known flood plain.

Many residents attending the various public meetings held by the municipal advisory planning commission, chaired by local realtor Ron Dickie, have opposed the proposal and given a variety of reasons for their opposition.

At the APC's most recent meeting held in Vimy Hall, a resident pointed out to the commission that previous proposals made several years ago, about 1972, to put land fill in the flats for development, had met with such opposition that a provincial government public hearing was held.

The province overuled the municipality's approval, and the development was turned down.

One of the reasons given was that it would increase the flooding in an area that every two or three years floods the schools and homes in the area.

Former North Cowichan alderman Birgitte Meagher is one of the many well-known residents opposed to the zoning switch, which would change the zoning from York Road near McDonald's restaurant to Duncan Boatland, bordering on the Trans-Canada Highway, from R-1 to R-2.

At a previous public hearing Mrs. Meagher said all residents should oppose the zoning change, which would allow a block of commercial property along the highway on low-lying land, which would require filling to raise building foundation levels to those in the zoning bylaw.

She said this would remove the farmland from the Somenos flood plain, transferring the water-absorbing capacity from more than 40 acres to nearby properties.

The first of these properties are the Quamichan and Alexander schools and the houses in the Beverly Street area.

Farther down are Lakes Road, a commuter route, and the eastern fringes of Duncan.

She said the Duncan and North Cowichan sewage lagoons are in the path of the flooding, as are several families on the Cowichan Band lands, as well as more native families on the Clem-Clem reserve.

In addition, she said, there are dairy farms and the famous South Cowichan tennis courts. All will suffer aggravated flooding.

This is an area that has been subjected to flooding in the past every two or three years.

"Flooding can only become worse if this short-sighted project is approved," she said.

In further opposition to the proposal, she said: "Citizens in a broader area will be threatened by the extra traffic generated in this high-speed 'limited-access' stretch.

"The purpose of such highways, paid for all B.C. motorists and taxpayers to transport people and goods safely and conveniently, will be frustrated by this commercial zone, which is designed to milk the highway frontage of taxes for the benefit of the few at the expense of the many."

Mrs. Meagher said that North Cowichan appears to want the change, despite the fact that the proposal contravenes the municipality's community plan for the south end and that the land is mostly in the ALR, which "91 per cent of 1,880 respondents to a 1976 planning questionnaire supported."

She also complained that because of the controversy created over council's planning proposals in the past, "we have had an almost complete change in APC members."

Chairman Ron Dickie said he had received many complaints from residents concerning the proposed zoning change for the Somenos Flats area and would be taking the matter under advisement.

He said the Vimy Hall public meeting was the last of four to be held on the proposed new zoning bylaw and community plan for the south end of the municipality.

He said although the public meetings were over, he would still like to receive as many ideas and proposals by mail as possible.

The North End Community Plan and zoning bylaw will be discussed in great detail at public meetings to be held later, in the northend of the municipality.

Live-aboards turn livid

DUNCAN — North Cowichan's "live-aboards" turned out in full force at a recent public meeting, to let North Cowichan's Advisory Planning commission know their feelings about its proposed zoning bylaw that makes no recognition of their existence.

Council's past policy of "turning a blind eye" has been dropped in the bylaw, which specifically excludes live-aboards from the commercial marina zone.

The regulaton in the proposed bylaw states that boat owners may live aboard their vessels for no more than 60 days each year.

APC chairman Ron Dickie cited sewage disposal, taxation and construction standards as the main reasons for the proposed steps.

The regulation could oust more than 20 boats from marinas in Bird's Eye Cove and Genoa Bay.

Dickie stated that live-aboards aren't a problem now but that council wanted to stop any future snags.

Dickie said that two long-standing issues concerning live-aboards are possible pollution and taxation.

Live-aboards countered with the answer that most persons who live-aboard are far more careful with what they throw overboard or dump into the water than most land livers.

"We also help to pay taxes through our moorage rates. The marinas have to pay smme pretty heavy taxes," another live-aboard said.

Dickie said that "live-aboards are presenting a problem for many municipalities.This prompted the APC to create a specific regulation to replace the present vague provision."

He said many waterfront communities such as Vancouver are dealing with the problem now and "we hope to emulate them."

North Cowichan administrator John Berikoff said the local boundaries, as stated in the Municipal Act, extend 1,000 feet beyond the high water mark and that live-aboards are within municipal jurisdiction.

The most controversial issue is that of contamination of local waters due to human waste from heads on boats.

Steve Chan, public health officer, said tests are conducted every summer of the water in Maple Bay.

"The coliform count is well within the acceptable limit and the beach is perfectly safe for swimming," he said.

Most contamination of local waters appears to come from not the live-aboards but from the municipal sewage lagoons, effluent from Cowichan and Koksilah rivers and "landwash" runoff from septic systems and outhouses, according to biologist Bruce Kay.

However, Kay recognized human waste pollution in busy marina locations as a serious problem. The biologist said "we have closed areas in the past that have been contaminated as a direct result of pollution by boaters."

Lenn Lambrecht, owner of Genoa Bay Marina, said he feels "raw sewage is not dangerous; it is part of the environment."

Written briefs are being accepted by the APC and members hope to meet with the live-aboards to discuss their grievances.

Project youth on tap

COURTENAY — An evening reception this Wednesday will provide local residents with the opportunity to learn about Katimavik.

The project is a federally-funded national volunteer youth program. Courtenay has been designated as a qualifying area for 1979-80.

To explain the program, assistant regional director for Katimavik, Mrs. Deborah Altow, will give an audio-visual presentation and answer questions about the program.

Letters of invitation to clubs and organizations, which are oriented toward community and environmental projects, have been issued by Mayor William Moore.

The meeting will be held at the Arbutus Hotel beginning at 7:30 p.m.

World cross-country championships

Debbie's 13th placing best ever by Canuck

LIMERICK, Ireland — Earning the highest placing ever for a Canadian woman, Debbie Scott of Victoria placed 13th over-all in Sunday's world cross-country championships.

The University of Victoria student covered the 5,000-metre course in a time of 17 minutes, 48 seconds, one minute slower than the defending champion, Grete Waitz of Norway who kept her title.

Raisa Smekhovna of the Soviet Union was second and Alison Goodall of the U.S. was third.

Diane Cameron of Calgary was 38th (18:32), Shauna Miller of Edmonton 45th (18:44), Maureen Crowley of Vancouver 66th (19:06), Cathy D'Arcy, Montreal, 75th (19:27) and Lynn Kanuka 90th (20:19) in the field of 98 runners who tackled the 5,000-metre course.

John Treacy of Ireland, an accounting major at Providence University, ran through thick mud to win the men's world championship for the second straight year.

Bronislaw Malinowski of Poland, the European steeplechase champion, was second and Alexander Antopov of the Soviet Union third in the meet, where Canadians had their best-ever results in world-class competition.

A crowd of 20,000 cheered Treacy to victory against some of the world's top long distance runners over the five laps of the gruelling 12,000-metre course.

Treacy was timed in 37:20, Malinowski in 37:29 and Antipov in 37:30.

Peter Butler of Calgary moved out fast in the race but found the heavy mud not to his liking and wound up 56th over all in a time of 39.12 — still the best showing by a Canadian senior men's competitor.

Dennis Vaderkraats of Toronto was 86th (39:44), Larry Brown of Elliot Lake, Ont., was 96th (39:56) and Mike Dixon of Georgetown 97th (39:57).

Debbie Scott

Last year not one Canadian placed among the top 100 finishers in this race.

Ian Clark, 18, of Georgetown, Ont., finished fifth in a field of 90 junior runners. Belgian Eddy de Pauw won the 7.4-kilometre race in 23 minutes two seconds. Briton Steve Binns was second (23:09) followed by Ildar Depikeyev of the Soviet Union in 23:20. Clark's time was 23:29.

Dennis Stark of Belleville, Ont., was 22nd (23:47) while Toronto runners Steve Snell and Alo Bartolini were 39th (24:12) and 59th (24:42) respectively with Dalla Alleire of Quebec placing 77th in 25:16.

England won the team title with 119 points, although the best English finisher was Julian Goater, who was ninth. Ireland was second with 198 points and the Soviet Union third with 210.

Goodall led the United States to first place in the women's team standings with 29 points. The Soviet Union finished second with 48 and England third with 68.

Canadians suffer two setbacks as world curling gets underway

BERN, Switzerland (CP) — Scotland and Norway made it a disastrous start for Canada in the men's world curling championship Monday.

Barry Fry's Winnipeg foursome, seeking the first men's world title for Canada since 1972, dropped a 4-3 decision to Jim Waddell of Scotland in the first round and then ran into a second defeat, 6-4 after an extra end against Kristian Soerum of Norway in the second round.

The 39-year-old Fry did nothing right in the first draw of the 10-country tournament, winding up with a shooting percentage of 41 compared with 84 per cent for his third, Bill Carey.

In the second game, however, Fry put on a strong performance while Carey had his problems. Soerum, who lost 6-4 to Bob Nichols of the United States in last year's playoff final in Winnipeg, made a last-rock takeout and stayed for two points in the extra end to beat Canada.

Soerum shared first place with Scotty Baird of the United States and Keith Wendorf of West Germany, all with 2-0 records. At 1-1 are Scotland, Peter Attinger of Switzerland, Ecke Bruneflod of Sweden and Georges Magnier of France.

Fry, Giuseppe Dal Molin of Italy and Jorn Blach of Denmark are winless after two games.

In other second-round matches, West Germany defeated Switzerland 6-5, Sweden shaded Scotland 7-6, the U.S. whipped Italy 11-5 and France downed Denmark 7-4.

Switzerland opened the first round with a 7-4 win over Italy while Norway beat Denmark 4-3, the U.S. topped France 8-3 and West Germany walloped Sweden 12-3.

The Canadians, who allowed their opponents to steal key points in the first two games, take on Denmark and West Germany in today's schedule.

Traditional colorful opening ceremonies, which saw a number of people on the ice, and the sun poking through the glass-domed Allmend stadium created wet sheets early in the opening draw.

That made for heavy ice but it couldn't be used as an excuse for the Canadians. Scotland stole single points on each of the second, sixth and seventh ends to put Fry behind 3-0 and he never recovered.

"The team didn't play badly, it was just myself," Fry said. "We had a chance to tie it with the last rock in the 10th end against Scotland.

"I must have had too much weight because it just had to come about an inch more, probably."

The Norwegians stole one in the first end when Fry missed with a last-rock takeout. Canada held a 3-2 lead after seven ends but Norway scored two in the eighth when Soerum was good on a draw into an open house.

Fry scored once in the 10th to send the game into an extra end but the Norwegians were deadly with takeout shots in the 11th to beat the Canadians.

Fry said the ice was perfect in the second round and blamed his team's inconsistency for being at 2-0.

If a rink goes undefeated through the round-robin section, then the second and third-place teams will meet Saturday in a semi-final game. However, if the first-place team loses a game, then the top four rinks will meet in the semi-finals.

STANDINGS

	W	L
United States	2	0
West Germany	2	0
Norway	2	0
Scotland	1	1
Sweden	1	1
Switzerland	1	1
France	1	1
Canada	0	2
Denmark	0	2
Italy	0	2

First Round

Canada	000 000 020 1—3
Scotland	010 001 101 0—4

Second Round

Norway	100 010 020 02—6
Canada	000 102 000 10—4

Braves advance along puck trail

Having taken care of the Island competition, Saanich Braves are preparing to take on the best the Lower Mainland has to offer.

Braves wrapped up the Island on Sunday, dealing northern champion Port Alberni Timbermen an 11-6 defeat in the third and deciding game of their best-of-three series.

Braves earned their third Island title in four years. Timbermen won the championship last season.

Saanich now travels to Burnaby's Kensington Park Arena next weekend for a best-of-three set to decide the coast championhips.

Coast champs will play host in the provincial finals the following weekend.

At Pearkes Arena, Port Alberni pulled out to a 4-3 lead in the first period but Braves turned things around in the second, assuming a 7-5 advantage.

Timbermen scrapped back in the third, cutting the margin to a single goal, but a four-goal Saanich outburst within the final 11 minutes sent the northerners packing.

Port Alberni goalkeeper Wayne Coulson was peppered with 61 shots while Steve Hanna was faced with 35.

Braves received two goals each from Wayne Larson, Murray McLaren and Scott Connors while getting one each from Bruce Tuck, Don McKay, Tracy Patterson, Bob Carey and Steve Craig.

Rick Newberry had two for the losers and from Rick Chermonaz, Garry Dore, Rick West and Ken Barlow scored one goal apiece.

Voting narrowed

NEW YORK (AP) — Golfer Jack Nicklaus and tennis players Chris Evert and Jimmy Connors were among 10 athletes selected Monday for final voting on the Athlete of the Decade 1969-79.

Reichert rink leads

QUALICUM — Pacific Coast champion Lyle Reichert of New Westminster is off to a great start in the provincial senior (over-60) men's curling championship.

Reichert knocked off defending B.C. champion Reg Stone of Trail 5-4 Sunday in the opening round of the eight-rink playoff and followed up Monday with a 12-1 decision over Alex Cairns of Creston and a 10-6 win over Tosh Nagai of Haney.

The Royal City rink faces Ralph Stevenson of Victoria Glen Meadows and Bill Osborne of Qualicum today.

Nagai and Stone are 2-1 after three rounds while Osborne, Stevenson, Cairns, Sam Woods of Penticton and Art McNeill of Sicamous are all 1-2.

The event finishes Wednesday.

Results:

First draw
Reichert 5, Stone 4
Woods 14, Cairns 4
Nagai 14, McNeill 6
Osborne 11, Stevenson 0

Second draw
Reichert 12, Cairns 1
Stone 9, Woods 3
McNeill 14, Stevenson 4
Nagai 6, Osborne 3

Third draw
Reichert 10, Nagai 6
Stevenson 8, Woods 6
Cairns 6, McNeill 5
Stone 9, Osborne 7

Players could scuttle hockey merger plan

PALM BEACH, Fla. (CP) — If National Hockey League owners take a standpat attitude in their negotiations with the NHL Players' Association, there's a good chance "merger or expansion, whatever they want to call it," won't take place, says NHLPA executive director Al Eagleson.

Eagleson, here with his family during the school break, said in a telephone interview Monday that his weekend meetings with NHL president John Ziegler and Bill Wirtz, chairman of the NHL's expansion committee, met with the expected results.

"They weren't happy when they left," Eagleson said in a telephone interview. Ziegler and Wirtz made the trip to Florida after expansion talks with four World Hockey Association franchises broke off Friday.

The key to expanding the NHL to 21 teams with the admittance of the four WHA team — and subsequent dissolution of the WHA as a factor in professional hockey — is a satisfactory agreement with the NHL Players' Association.

Eagleson said that he explained the NHLPA's position is that the discussions with the WHA are, in all respects, "a merger, not expansion and that we might be required to start anti-trust action against them unless we can come up with some satisfactory changes in the collective bargaining agreeement."

He said Ziegler and Wirtz were advised the changes the players' association would request would include:

— The right for a player to be a free agent, just as exists in major league baseball.

— Changes and increases in the players' pension plan, medical plan and dental plan.

— Fifty per cent of all money paid into expansion (or merger) was to be paid into the NHLPA pension fund.

"Needless to say they didn't agree to that too quickly," Eagleson said of the talks. "I told them we would be prepared to meet with them the week of June 3-10 (during the players' association annual meetings) in Nassau to work out an agreement."

Eagleson admitted "they seemed a little upset" by his initial demands.

"But they understood my position. And they are also wise enough to know we're not kidding," he added. "I doubt they'll finalize an agreement with the WHA unless the NHL Players' Association agrees.

The NHL board of governors is expected to reconvene this week to either approve or disapprove changes being proposed in the original expansion program after marathon meetings broke off Friday without reaching a decision on accommodation of the WHA franchises.

It was widely accepted then that the major concern was financial and that it was likely most areas of disagreement would be cleared up over the weekend as general counsel for the two leagues dissected the 20-page expansion proposal point by point.

The sawoff with the NHLPA, obviously, was not a major contributing factor at the time although the point had been raised several times during the course of the Chicago meetings by reporters.

QUALITY COLLISION REPAIR
ON ALL MAKES OF AUTOMOBILES
SATISFACTION GUARANTEED
ICBC OR PRIVATE INSURANCE WORK WELCOME
SPECIALIZING IN COMPLETE REPAINTS
CORNER OF JOHNSON AND VANCOUVER
1010 YATES ST. 2-27 382-9121
PLIMLEY

TOOLS 'n SPACE
The Hobby Woodworking Centre
ENROLL NOW FOR COURSES
338 Catherine St. 383-9600
At Esq. Rd. behind E & N Rail

Recreation: Oak Bay
Oak Bay has the fun approach to hockey
1ST ANNUAL SOUTH V.I. HOCKEY SHOWDOWN
Thursday, March 29th
4 DIVISIONS
12 and under 5:15-6:45 p.m. 15 and 16 8:30-10:00 p.m.
13 and 14 6:45-8:15 p.m. 17 and Over 10:15-11:45 p.m.
Individual Trophies!
REGISTRATION FEE: $2.00 per player
FOR FURTHER INFORMATION REGARDING THIS EXCITING SHOWDOWN PLEASE DIAL 595-SWIM
7590 IR 3-28

TEXACO
SPRING TUNE
15 POINT GUARANTEED TUNE-UP
$36.95 OR LESS 4 CYLINDER
$39.95 OR LESS 6 Cylinder, $46.95 OR LESS 8 Cylinder
1. Ignition system check
2. Compression check
3. Battery check
4. New spark plugs
5. Points and Condenser (if applicable)
6. Distributor check
7. Wiring check
8. Timing check
9. PCV Valve check
10. Heat riser check
11. Carburetor check
12. Fuel system check
13. Air cleaner check
14. Cooling system check
15. Final ignition system check.
Where you see this sign. All work is guaranteed for the lesser of 90 days or 5000 km.
Prices applicable for most passenger cars. Even less for cars with electronic ignition.

STORMS
INSIDE OUTSIDE STORMS
STORE FRONTS
MIRRORS
CHANGE SINGLE TO THERMO
GLASS
HUMPHREY ALUMINUM
382-8922
2-22 435 HILLSIDE

60 calories and 50¢ lighter in price: just $4.35 dozen
Trilight. Nobody brews it lighter.

Mass to mark Karen's birthday

MORRIS PLAINS, N.J. (AP) — Karen Ann Quinlan will be 25 years old on Thursday. To mark the occasion, a mass will be celebrated at her bedside where she lies in a coma.

"We have so much to be thankful for," said her mother, Julia Quinlan, in a recent interview from their Landing, N.J. home. "We never thought Karen would celebrate her 25th birthday. We didn't expect Karen to survive this long."

Devout Roman Catholics, the Quinlans have leaned heavily on their faith since the April day four years ago their daughter slipped into a coma after she took an overdose of alcohol and drugs at a friend's birthday party.

They believe that God is using Karen "for some purpose known only to him."

"SHE'S REALLY in God's hands now in every respect since there's nothing anybody can do," Joseph Quinlan said.

Karen grew up loving life, her parents say, but she will be remembered by the Quinlans' fight to let her die without extraordinary means to keep her alive.

Quinlan
. . .'in God's hands

On March 31, 1976, the New Jersey Supreme Court issued its landmark decision that gave her father permission to order removal of her life-supporting respirator.

Quinlan said he had hoped Karen would die before he had to exercise his new authority, but the comatose young woman clung to life and two months later she was weaned from the respirator.

Doctors predicted she would die soon after the respirator was removed, but her condition stabilized.

SHE RECEIVES daily injections of antibiotics to ward off infections and is fed through a tube in her nostrils. But should her breathing fail, no heroic measures will be taken in an attempt to keep her alive.

Her weight has stabilized at 70 pounds. She rests in the fetal position—knees drawn up to her chest and her arms folded.

Karen lies on a waterbed in a second-floor room of the Morris View Nursing Home. Nurses change her body position every two hours to prevent bed sores.

The Quinlans still live in the grey frame house where Karen grew up. The coffee table in their living room is adorned with several copies of a book about their daughter and the long court battle.

PROCEEDS FROM the book and a made-for-television movie, *In the Matter of Karen Ann Quinlan*, are being set aside to create a hospice in her name.

"Perhaps we could help other people in situations similar to Karen's," Mrs. Quinlan said. "In your last stages of life, you should be left in a natural state and have people take care of you and comfort you. That's the whole concept of a hospice."

The Quinlans do not regret the decision to fight for Karen's right to live. . . in comfort and peace until the Lord calls her.

"We did it for Karen," Mrs. Quinlan said. "There was no other way. You have to think of the one you love."

WHAT THE Quinlans did has sparked much debate on death and the use of extraordinary means to preserve life.

State legislatures passed living wills and right-to-die bills while others skirted the issue on political, moral and religious grounds.

The California legislature was first in the U.S. to take definitive action, passing the Natural Death Act in September 1976, six months after the Quinlan decision.

The measure, which became effective the following January, allows a doctor to withdraw life-sustaining treatment from an incurably ill person whose death is imminent and who has signed a "living will" authorizing the removal.

THE "LIVING will" is invalid if signed by a healthy person. That and other provisions have limited effects of the law but legislative attempts to broaden it have failed.

The Washington state legislature recently approved a death-with-dignity bill establishing procedures for terminally ill patients to have life-support systems removed.

The impact of the Karen Ann Quinlan ruling also has been felt in the courts. Since the New Jersey ruling, Massachusetts judges have been asked to permit the removal of artificial life support systems from patients who had suffered brain death. In each case, the judge has approved the removal and the patients died.

Karen's parents say they are prepared for her death.

"It's ironical," Mrs. Quinlan said. "When you consider all the suffering she's gone through, she's really very tranquil."

YINNIE'S
NEW CAFETERIA
BREAKFAST SPECIAL
ONE DOLLAR AND SIXTY FIVE CENTS
Open Mon.-Fri. 'til 9 p.m.
Lower Commerce Mall 1175 Douglas at View

Peninsula CO-OP
HAS MORE TO OFFER

GROCERIES
CO-OP BREAD WHITE OR BROWN 24 oz. ..... 2 FOR 99¢
HARMONIE BEANS 'N PORK IN TOMATO SAUCE ..... 14 oz. 3 FOR 1.00
CO-OP MANDARIN ORANGE SEGMENTS ..... 10 oz. tin 57¢
CO-OP TOMATO JUICE .... 48 oz. tin 69¢
HARMONIE CHOICE DESSERT PEARS 14 oz. 2 FOR 73¢
SKIPPY CREAMY or CHUNK PEANUT BUTTER ... 2 lb. jar 1.99
GENERAL MILLS CHEERIOS ..... 425 g 1.09
FLEISCHMANN CORN OIL MARGARINE ..... 2 lbs. 1.99
BETTY CROCKER White, Confetti or Raspberry ANGEL FOOD CAKE MIX 1.09
DR. BALLARDS 3 Varieties DOG FOOD ... 15 oz. 3 FOR 89¢
DR. BALLARDS 6 Varieities CAT FOOD .... 15 oz. 3 FOR 89¢
DR. BALLARDS BEEF BURGER BITS ..... 10 kg 6.79
DAD'S 4 Varieties COOKIES ..... 16 oz. 1.19
WESTONS 3 Flavours WAGON WHEELS 12 oz. pkg. 99¢
SCOTTIES FACIAL TISSUES .... 200's 69¢
CO-OP Oily, Normal, Egg, Dry SHAMPOO ..... 500 ml 1.29
FLEECY FABRIC SOFTENER 176 oz. 2.59
HOLLYWOOD Light or dark BREAD ..... 16 oz. 57¢
EGGS GR. A SMALL 2½ doz. flat 1.49

MEATS
FRESH PORK BUTT ROAST ..... lb. 1.49
GAINERS BULK WIENERS ..... lb. 89¢
CAMPFIRE BACON ..... 1 lb. pkg. 1.39
FRESH WHOLE, CUT-UP, SPLIT CHICKENS GR. A lb. 88¢

PRODUCE
SNOBOY CELERY ..... lb. 27¢
#2 LONG ENGLISH CUCUMBERS ..... ea. 55¢
SNOBOY FANCY 163's ORANGES 3 lbs. 89¢
70's AVOCADOS ..... ea. 29¢

FROZEN FOODS
McCAIN FROZEN APPLE PIE 24 oz. 99¢
YORK MEAT PIES Beef, Chicken, Turkey. 8 oz. ..... 2 FOR 89¢

FISHING GEAR
PEETZ #4601 ROLLER GUIDE ROD 39.95
#1 ABE & AL CHROME FLASHER 3.99
60 GR STINGSILDA 2.49
7 lb. CANNONBALL 5.75

GARDEN SUPPLIES
20-5-10 WEED & FEED ..... 20 kg 8.39
6-8-6 ALL PURPOSE FERTILIZER ..... 20 kg 6.09

Prices Effective Tues., Mar. 27 to Sat., Mar. 31 or while stock lasts PHONE 652-1188
"WHERE EVERY-DAY LOW SHELF PRICES MAKE THE DIFFERENCE"
STORE HOURS: CLOSED SUNDAY and MONDAY OPEN TUES., WED. 9-6
THURSDAY 9-9 FRIDAY 9-6 SATURDAY 9-5:30
2132 KEATING CROSS ROAD — CENTRAL SAANICH
100% Canadian Owned

FIRST TIME ON TELEVISION
"A great experience!" -Leighton Ford
Every day 12,000 to 15,000 people die from diseases related to hunger.
Visit hungry people all over the globe.
Understand the causes of hunger.
Meet families with new hope in the midst of this agonizing crisis in which millions in a hurting world are crying . . .
I'M HUNGRY!
A SPECIAL FOUR HOUR DOCUMENTARY
The National Television Special on World Hunger
Presented by World Vision of Canada
THURS. MAR. 29, CHEK-TV VICTORIA 7 - 11 P. M.

Kelly's Stereo Marts
A CLASSICAL SELL-OFF
MARCH 29-30th
WATCH FOR IT!
3-28
Kelly's Stereo Marts 728 Yates 388-5502 Chargex MasterCharge

KING CRAB NIGHT
WEDNESDAY and THURSDAY
SAVE MONEY YOU SAID... WE'LL CATCH OUR OWN YOU SAID.. NOW WHAT JACQUES COUSTEAU
COMPLETE CRAB DINNER
$7.95
Served with house salad, garlic bread, rice pilaf and hot drawn butter!
FROM 6PM
IVANHOES
3-13 1314 Government 383-0913

Kelly's Tuesday Night SPECIALS
Tuesday Night 6-9 p.m.
We're Featuring These SPECIAL ITEMS
But stock is limited . . . so HURRY!
NEC 1000 RM PORTABLE STEREO
AM/FM—SW CASSETTE ONLY
339.95
ONLY 2.99
BILLY JOEL "The Stranger"
BOB SEEGAR "Stranger In Town"
3-27
OFFER EXPIRES 9 p.m. TUESDAY
KELLY'S STEREO MARTS 728 Yates 388-5502 Chargex MasterCharge

LIVE ON STAGE
LANGHAM COURT THEATRE presents
The Late Edwina Black
A who-done-it with a difference!
by Wm. Dinne and Wm. Moram
Directed by: JUTTA WOODLAND
THURS., MARCH 29 through SAT., APRIL 7
8:15 P.M.
Box Office at 805 Langham Court
OPEN 3:30 p.m.-7:30 p.m. Daily except Sundays
PHONE FOR RESERVATIONS 384-2142
Tickets $4
(Mon. through Thurs. only; Students & Senior Citizens $2)
Presented by The Victoria Theatre Guild

Final
TELEPHONE
383-4111
CLASSIFIED
386-2121

The Daily Colonist.

Vancouver Island's leading newspaper since 1858

Sunny, high 11
Weather Details on Page 2

No. 88 — 121st Year | Victoria, British Columbia, Tuesday, March 27, 1979 | 15¢ Daily, 30¢ Sunday

BOMBS, CHEERS, AND TRIUMPH

Arafat rakes treaty

Colonist wire services

PLO leader Yasser Arafat Monday vowed Palestinian "revenge" against the United States, Israel and Egypt for signing a peace treaty and said the $5 billion in American aid to the two former foes was a "joke."

In Tehran, armed Arab gunmen occupied the Egyptian embassy to protest the treaty signing in Washington. In Kuwait, army troops fired tear gas into crowds of Palestinians who hurled rocks at the Egyptian embassy there.

Arafat, addressing a class of Palestinian guerrilla recruits in Beirut, unleashed a scathing attack on the three signatories to the Egyptian-Israeli peace treaty.

The chairman of the Palestine Liberation Organization recounted an Arab fable of the man who waited 40 years to exact a revenge on an enemy.

"President Carter, (Egyptian President Anwar) Sadat and (Israeli Prime Minister Menachem) Begin should know that time is on our side," Arafat told the cheering cadets. "We will revenge".

"I tell them no one can enslave us," Arafat said. "We will not get down on our knees. Never!"

Page 2—Revenge

Sadat and Begin applaud Carter after pact-signing

Sadat, Begin urge Nobel for Carter

Colonist wire services

WASHINGTON — Celebrating their peace treaty at dinner on the White House lawn, the leaders of Egypt and Israel joined in proposing Monday night that President Carter receive the 1979 Nobel peace prize for his efforts in achieving the accord.

Israeli Prime Minister Menachem Begin took the lead, urging in his dinner toast that the prize committee of the Norwegian parliament "do decide to nominate President Jimmy Carter as a candidate. . . ."

That was as far as he got before he was interrupted by prolonged applause from the 1,300 dinner guests in a huge tent on the South Lawn behind the White House.

When he could be heard again, he joked: "I didn't say a candidate for what."

After he completed his recommendation, he said he was certain both he and Egyptian President Anwar Sadat would be present in Oslo, Norway, next December to see Carter accept the award, which Begin and Sadat shared this year.

After Begin spoke, Sadat, who already had offered his toast, reclaimed the microphone to declare that until their meeting in Washington on Sunday night, he and Begin were seldom "in conformity."

After Carter interjected an "amen," Sadat said he enthusiastically joined the Israeli leader in proposing Carter's name for the Nobel prize.

At the treaty-signing ceremony earlier in the day, Carter, at the triumphant peak of his summit diplomacy, hailed "the first step of peace" in the Middle East and sternly warned opponents to restrain efforts to shatter the historic Egyptian-Israeli treaty.

A sombre-faced Carter conceded, in his speech at the treaty signing ceremony, "just because a paper is signed, all the problems will not automatically go away."

"Future days will require the best from us all to give reality to these lofty aspirations," he added.

He said the three parties to the treaty were ready to "wage peace" and urged other Arab nations to join them.

Praising the dedication of Egyptian President Anwar Sadat and Israeli Prime Minister Menachem Begin, Carter noted both their countrysides "are free from the litter and carnage of a wasteful war."

Page 2—It's Jimmy's

Blasts shake hopes

Colonist wire services

TEL AVIV (AP) — A bomb explosion injured 19 persons today in the outdoor market at Lod, 25 kilometres east of Tel Aviv, a police spokesman said.

Two of the injured were in serious condition, the police said.

The first police report of the explosion said three persons were killed and four injured, but a later announcement corrected this.

At about the same time as the peace treaty signing by Prime Minister Menachem Begin and President Anwar Sadat in Washington Monday, a hand grenade exploded in the walled old city of Jerusalem, injuring 15 people.

Hundreds of thousands of Israelis cheered the treaty with Egypt with street dancing, singing and shouts of mazel tov—good luck.

Speaking on government television, Israeli President Yitzhak Navon said "There is controlled gaiety in the public and also doubt and mixed feelings."

Earlier, he called on Arab rulers to follow Egypt's example and work toward peace with Israel.

It's May 22, hesitant PM decides

OTTAWA (CP)—Canadians vote May 22 in a federal election called Monday night after more than a year of hesitation by Prime Minister Trudeau.

Although anticipated for months, the election call caught many of the country's political leaders off guard, including Opposition Leader Joe Clark who was addressing a Regina fund-raising dinner.

It came three days after Trudeau initially planned to open the campaign. Sources said he intended to set the date Friday, allowing a full 60-day campaign.

But he was forced to wait because the Commons adjourned unexpectedly Friday before final approval was given to two bills considered crucial by the government — one that would allow the government to ration gas and oil during times of emergency, the other legislation extending banking laws for a year.

Both received final approval Monday in the Senate.

Moments later, Government House Leader Allan MacEachen announced the end of the 30th Parliament during evening debate on government spending plans.

Trudeau, meanwhile, was at Government House getting Gov.-Gen. Edward Schreyer to sign the formal proclamation dissolving Parliament.

Later, he moved to the National Press Building where he interrupted prime time television to outline the Liberal party campaign — an effort based on economic development and national unity promises.

He refused to answer questions.

Instead, he read from a prepared text, saying the short 57-day contest would represent "a great campaign in nationhood."

His campaign would stress five challenges — Quebec separatism, economic development in the 1980s, job and income security, reduced government deficits and assured energy supplies.

Trudeau promised to campaign for "the new economic policies required to make the 1980s a decade of development."

A reflective-looking Trudeau said, "What we are starting tonight will not just be a campaign, it will be a great campaign in nationhood."

Trudeau promised to hold a news conference today, where he is expected to announce appointments to the Senate designed to improve Liberal party chances in the election. Social Credit MP Adrien Lambert, for in-

Page 28—Voting

North focus for Island battlefields

By PAUL BENNETT
Colonist reporter

The three major parties have candidates nominated in all five Vancouver Island federal ridings, with the exception of the Liberals, who still have to pick a standard-bearer in the Conservative stronghold of Esquimalt-Saanich.

Little active campaigning has been done by anybody yet because the election has been anticipated for more than 18 months and no one wanted to "peak early."

But some nomination meetings were held shortly after the federal seat boundaries were changed two years ago.

The focus of interest in the vote as far as Vancouver Island is concerned lies north of the twin Tory-held ridings in Greater Victoria. Major changes have been made to riding boundaries north of the capital and veteran New Democrat Tommy Douglas has retired from politics.

Vancouver Island redistribution brought with it the addition of part of the old Coast-Chilcotin riding into a new constituency of Comox-Powell River.

The old Nanaimo-Cowichan-The Islands riding was divided, part going to a new Nanaimo-Alberni seat and part going to a new Cowichan-Malahat-The Islands riding which brings in a piece of Greater Victoria's Western Community, removed from Esquimalt-Saanich. Victoria remains unchanged.

Nominated candidates for the three major parties are(* denotes incumbent):

Victoria: *Allan McKinnon, 61, educator, Conservative, elected MP 1972; Robert Monaghan, 49, lawyer; Gretchin Brewin, housewife, NDP.

Esquimalt-Saanich: *Donald Munro, 61, retired diplomat, Conservative, elected 1972; Paul Grieve, 35, property developer, NDP.

Cowichan-Malahat-The Islands: David Anderson, 41, public servant, Sooke, Liberal; James Manly 45, United Church minister, Ladysmith, NDP; Don Taylor, schoolteacher, Conservative.

Nanaimo-Alberni: *Hugh Anderson, 43, insurance agent, Port Alberni, Liberal, elected 1974; Ted Miller, teacher, Nanaimo, NDP; Scott van Alstine, 35, lawyer, Nanaimo.

Comox-Powell River: *Jack Pearsall, 63, payroll clerk, Powell River, Liberal, elected 1974; New Democrat Ray Skelly, a North Island teacher, and Conservative Al Lazerte, lawyer, Campbell River.

A call for enumerators has gone out in Victoria riding. Interested persons should phone 384-5806 or 383-4582 before Monday. The job involves collecting between 200 and 250 names in a polling division over a one-week period, and the pay is about $100.

Views 'extreme' at OPEC parley

GENEVA (CP) — Saudi Oil Minister Sheikh Ahmed Zaki Yamani said Monday night the 13-member Organization of Petroleum Countries was "almost deadlocked" on the issue of oil price increases.

After several hours of discussions at a consultative meeting of OPEC members, Yamani said some delegations were adopting "very extreme positions."

He said some OPEC members were demanding a price increase of 35 per cent or more.

"The Saudi position is unchanged," he said. "It is to stay with the Abu Dhabi prices."

Yamani was referring to OPEC price rises decided in Abu Dhabi last December. These would mean a 14.5-per-cent increase over the whole of 1979, with the new price boost due April 1.

Weston Ltd. joining Bay takeover tries

TORONTO (UPC) — Another sortie was launched in the corporate warfare surrounding the Hudson's Bay Co., Monday when George Weston Ltd., Canada's largest merchandiser with sales of $4.6 billion in 1977, announced plans to enter the bidding for the Bay.

The Bay, which last year capped an aggressive expansion program with takeovers of Zellers and Simpsons department store chains, just Friday sought to fend off a takeover bid by the Thomson newpaper empire, advising shareholders to turn down the offer.

Weston has not yet said whether its offer will exceed the $31 per share offered by Thomson. Bay shares traded at $27 ⅞ last week and at $23 before the Thomson offer was announced.

Diefenbaker
. . .Ottawa cake

Round 13

JUST ONE MORE TIME FOR FIGHTING DIEF

OTTAWA (UPC) — John Diefenbaker, the Prairie populist who was swept into the prime minister's office more than two decades ago, marked his 39th anniversay in the House of Commons Monday by suggesting the Nobel Peace Prize be awarded U.S. President Carter.

The 83-year-old Diefenbaker rose shortly after the daily question period began to propose members of Parliament give unanimous praise to the leaders of Egypt and Israel for signing the Middle East peace treaty and suggested a Nobel Peace Prize for Carter.

After leaders of the other parties added their support for the treaty, Speaker James Jerome took advantage of the proposal to praise the former prime minister's long record.

"The House will, I am sure, want to observe that there could scarcely be a more fitting way to celebrate the 39th anniversary of the right honorable gentleman's election to Parliament," Jerome said to applause from all sides.

Earlier, Diefenbaker told a group of parliamentarians at a reception in his honor to expect him back for a 13th consecutive term—two more than the record set by Sir Wilfred Laurier, the turn-of-the-century prime minister.

"I was nominated several months ago and there is no change," Diefenbaker said, but added "that will be my last campaign."

The frail looking Diefenbaker said his medical problems of last year, caused by infected teeth, had all disappeared and he had received a clean bill of health two weeks ago when he took a physical.

NDP member Tommy Douglas, the only current MP present when Diefenbaker took his seat for the first time, plans to retire at the end of the current Parliament. Douglas, however, was absent from Ottawa for a 17-year stint as Saskatchewan premier.

INSIDE TODAY

Background	5	Family	21, 22
Bridge	22	Finance	10-13
Classified	29-39	Marine Calendar	14
Comics	27	Names in the News	15
Crossword	22	Provincial Court	7
Editorials	4	Sports	16-20
Entertainment	6, 25	Your Good Health	22

Opposition rebukes 'fair prices' for food claim

A claim that "food prices in B.C. do not appear to be too high when compared to . . . prices in the rest of Canada" drew an instant rebuke from the Opposition in the Legislature Monday.

The "fair prices" claim was contained in the final report of the provincial Select Standing Committee on Agriculture.

Barbara Wallace (NDP—Cowichan-Malahat), speaking for the NDP, blasted the report as "totally whitewashing the consumer rip-off in overpriced food products on too many store shelves in this province".

Her rebuke came in a "minority report" signed by Mrs. Wallace, David Stupich (NDP—Nanaimo) and Chris D'Arcy (NDP—Rossland-Trail). Attempts to table the minority report in the house failed when Speaker Harvey Schroeder said there was no provision for such minority reports in house rules.

He told Mrs. Wallace she would have ample opportunity to express her views on the final report when a motion to adopt it was received. Committee chairman Len Bawtree (SC—Shuswap) merely tabled the report, Monday.

The main report, 270 pages long, states that B.C. residents are not required to "pay a greater amount of their income for food than residents of other areas are; indeed B.C. residents appear to pay one of the smallest proportions of income on food of all countries surveyed."

The report admits the statements and conclusions are "based on averages".

And averages, said the three NDP members, are not enough.

"By whitewashing the entire problem the Socred committee members hope to avoid their responsibility to seek out the culprits in the rip-off and make recommendations which could stabilize prices at acceptable levels," the NDP minority states.

"For the problem of homeowners trying to make ends meet, this report is nothing but a cruel diversion instead of a deliverance."

But the main report insists that while "it is undoubtedly true that food prices may be too high for some people on fixed and low incomes . . . the focus in that case should not be to the lowering of food prices but to enhance those low incomes. This is regarded as a social problem and not the fault of the food system."

That explanation gets short shrift from the Opposition. "A morass of useless statistics on which this final report is based has been gathered more to confuse than illuminate," it says. "After spending two years and $3 million of the taxpayers' money, the report says far more about Social Credit politics than it does about food prices."

The $3 million cost claimed by Mrs. Wallace has never been confirmed or denied by chairman Bawtree.

For that money, she says, the public has received "an eloquent report. It tells us clearly that this government administration has nothing to offer as solutions to the province's problems—except reams of expensive gobbledegook.

"No ideas, no action. Only words."

Most of the final recommendations in the completed report have been made public over recent months with the careful, almost weekly, release of staff reports to the full committee.

The recommendations range from limited opportunities for increased production of Brussels sprouts to the establishment of a "land use planning commission . . . with jurisdiction over all lands in the province." The majority report also recommends as stated last week that "low capability lands be exempted from the Agricultural Land Reserve."

Mrs. Wallace said that recommendation did not surprise the NDP representatives on the committee.

"The report tabled by Mr. Bawtree is a purely political document which is designed to undermine the agricultural land reserve system, quiet the anxiety of producers with a sugary sop and whitewash away the concern of consumers," she said.